The Herald-Palladium

COMBINING The News-Palladium AND THE HERALD-PRESS

FINAL EDITION — 48 PAGES — 4 SECTIONS BENTON HARBOR — ST. JOSEPH, MICHIGAN MONDAY, DECEMBER 1, 1975 15c

WEATHER

Chance of snow tonight, Tuesday

Readings from Sun. noon to Mon. noon:

12 n.	34	3 a.m.	16
6 p.m.	24	6 a.m.	19
9 p.m.	20	9 a.m.	21
12 m.	19	12 n.	22

High, 34, at noon Sat.; Low, 16 at 3 a.m.

Auto Club Says Motorcyclists Need Driving Classes

DETROIT (AP) — All motorcyclists should be required to enroll in classroom instruction courses to halt the rising number of motorcycle deaths, says the Automobile Club of Michigan. Out of 177 fatal motorcycle accidents in 1974, the driver of the motorcycle was at fault 60 per cent of the time, an auto club survey released Sunday shows. The average victim was young and had little or no training on how to ride a cycle, the study said. Often the driver's inexperience with the bike contributed to the accident, said the study. The auto club proposes a basic course teaching cyclists defensive driving habits and how to spot dangerous situations on the road. The auto club suggested the courses be offered in schools, the same way students are taught to drive cars. The courses would be offered elsewhere also and would be required for all motorcyclists under the auto club's approach.

One problem, the study found, is that motorcyclists are not highly visible. Almost 75 per cent of the at-fault motorists in the 1974 fatal cycle accidents made improper turns or failed to yield to an oncoming cyclist. One common reason for failure to yield was that the motorist failed to see the cyclist. The study recommends that at least two questions dealing with motorcyclists be added to the state's driver license tests to increase motorists' awareness of the problem.

Two bills introduced in the legislature outline a mandatory course for cyclists, including at least five hours of classroom work covering safety and defensive driving plus special cycle laws. There are no skill tests required for motorcyclists in Michigan. A written test is required for a motorcycle endorsement on a driver's license. The state recently began to require that a licensing officer watch the applicant ride the bike, but no extensive testing is involved.

Since 1960, motorcycle registration in Michigan has increased from 30,614 to 306,297 last year, an increase of 901 per cent. Twenty-three persons were killed on motorcycles in 1960 and 180 killed last year, an increase of 683 per cent. For the study, the auto club's safety and traffic engineering department investigated each of last year's crashes and interviewed police officers, accident witnesses and relatives of the drivers.

TOKYO STOPOVER: First Lady Betty Ford, left, and daughter Susan walk toward VIP room of Tokyo's International Airport this moring. They were accompanying President Ford on trip to China. Mrs. Ford carries bouquet from Japan's Empress Nagako. (AP Wirephoto)

'Restrained' Welcome Is Given Ford

PEKING (AP) — Implicitly acknowledging their differences over detente with the Soviet Union, President Ford and Chinese Vice Premier Teng Hsiaoping today pledged to continue working for better Chinese-American relations. Ford got a restrained but correct welcome on his arrival for a five-day visit he said is aimed at fostering mutual understanding between the Chinese and American peoples. But the atmosphere improved perceptibly after the airport ceremonies.

Speaking at a banquet in the Great Hall of the People six hours after landing in the Chinese capital, Ford said: "The moves that were taken in 1971 and 1972 by the leaders of China and the United States were of historic significance. I take this occasion to reaffirm my commitment to the objectives and the principles which emerged from those first steps and specificallly to the normalization of our relations."

Teng described the Soviet Union, without naming it, as "the country which most zealously preaches peace and is the most dangerous source of war," and added that "rhetoric about detente cannot cover up the stark reality of the growing danger of war." But Ford chose to emphasize the things which bring China and the United States together.

He said that China and the United States have a mutual interest in seeing that the world is not deominated by force or pressure. He said that the currrent situation requires "strength, vigilance and firmness," but he rejected the idea that China might dictate how the United States should approach the problem of detente.

"In purusing our objectives," Ford said, "each of us will of course determine our policies and methods according to our differing positions in the world and our perceptions of our respective national interests."

The President, Mrs. Ford, their daughter Susan and Secretary of State Henry A. Kissinger received a warm but formally stiff welcome on arrival at Peking airport.

Teng headed the welcomers, and there was the usual playing of national anthems, military guard of honor and handshakes with diplomats and officials.

But since the United States and China do not have full diplomatic relations there were no lengthy exchange of speeches and no cheering crowds at the airport or along Ford's 18-mile route into the city.

Followed by his wife and daughter, Ford strode down the ramp of Air Force One and shook hands warmly with Teng, who greeted the President on behalf of the Chinese government and Premier Chou En-lai.

Chou, 77, is seriously ill and has not seen any foreign visitors for some time. But Chairman Mao Tse-tung, now 81, is expected to receive the President.

The weather was crisp and cold, and there was a hazy sky flected with blue as the presidential plane landed at 2:50 p.m. The President was hatless and wore a dark overcoat while Mrs. Ford and Susan both wore brown fur coats.

The airport ceremonies were identical to those for the arrival in February 1972 of President Richard M. Nixon, who with Chou opened a new era of Chinese-American relations after two decades of hostility.

But the atmosphere improved markedly just before the banquet when Chou's wife, Teng Ying-chao, and the wife of Chu Teh, 89-year-old chairman of the National People's Congress

(See back page, sec. 1, col. 1)

Holiday Traffic Toll Low

By ASSOCIATED PRESS

The nation's Thanksgiving holiday weekend traffic death toll reached 357, far below the National Safety Council's predictions, at the close of The Associated Press's tally today.

The National Safety Council had estimated that between 450 and 500 persons would die in traffic crashes during the weekend that began at 6 p.m. local time Thursday and ended at midnight Sunday.

That prediction was the council's lowest for Thanksgiving in seven years.

"Motorists have reduced their driving speed, recognizing that reduced speed pays off, not only in savings of fuel, but in greater driving comfort and increase safety for everyone on the road," Vincent Tofany, president of the safety council, said.

Last year, The AP counted 504 highway fatalities during the Thanksgiving holiday period.

In Michigan, 13 people were killed in auto accidents over the four-day holiday.

THIS WAY, MR. TENG: President Ford leads way as he and Vice Premier Teng Hsiao-ping walk to review honor guard during Presidential arrival ceremonies today in Peking. At left is Mrs. Ford. President arrived in People's Republic of China for five-day visit. (AP Wirephoto)

Pet 9-Point Buck Feared Killed

A pet deer was apparently killed and removed from a fenced-in area on the farm of Dr. J. Allan Schaub, an Eau Claire veterinarian, according to Berrien sheriff's officers. Dr. Schaub told officers Friday the buck was one of six deer he kept at his farm on Maple Grove road, Berrien township, near Eau Claire. The nine-point buck was valued at $200. Deputies said the wire fence was cut and blood was found in the area. The other deer were still in the area. Dr. Schaub has a permit from the Department of Natural Resources to keep the deer, officers said. Dr. Schaub notified the sheriff's department at 9:14 a.m. Friday. The illegal kill was two days before the end of Michigan's regular firearms season for deer.

Some Inland Areas Get White Blanket

By JERRY KRIEGER
Farm, Features Editor

Inland portions of southwestern Michigan were hit with one to three inches of snow this morning, while the area close along Lake Michigan remained bare, according to reports from over the area.

High winds that blasted a batch of warm air that had embraced the area Saturday and early Sunday, created hazardous driving conditions in the inland snowbelt this morning. Blowing snow and slippery pavements were reported from the Niles-Buchanan vicinity in Berrien county through much of Cass and eastern Van Buren counties.

The National Weather Service forecast the snow showers and high winds would subside by tonight.

The Twin Cities and other localities close along Lake Michigan experienced only a trace of snow in the air until mid-morning today.

Niles and Buchanan both reported about two inches of snow on the ground, and the Cass County sheriff's department reported two to three inches fell in the Cassopolis region during the night. Paw Paw reported about one inch of snow. Blowing snow reduced visibility.

Winds that were measured at 45 to 50 miles an hour at the St. Joseph coast guard station rolled up 12 to 15 foot waves on Lake Michigan during the night, decreasing to around 10 feet by mid-morning.

The coast guard said the waves, blown straight out of the west were rolling into the St. Joseph harbor mouth, forcing them to move their 40-foot utility boat out of the river channel. Six foot waves in the river at the coast guard station broke some of the boat's mooringlines. The boat was moved to the Morrison channel upstream to avoid the possibility of damage from pounding against the seawall at its regular berth.

The heavy wave action also produced beach erosion warnings along the lake front.

A strong flow of southerly air into the area Saturday sent the temperature up into the low 50s, melting the remainder of the 4 to 5 inches of snow that had hit southwestern Michigan early Thanksgiving day.

The jostling of the warm and cold air fronts produced a tornado early Sunday at Decatur, Ill., that inflicted an estimated $600,000 to $700,000 damage in that central Illinois city. More than 150 homes were damaged there, but no injuries were reported.

INDEX

SECTION ONE
Editorials ..... Page 2
Twin Cities News ..... Page 3
Woman's Section .... Pages 4-6
Ann Landers..... Page 6
Obituaries ..... Page 18
SECTION TWO
Area Highlights..... Page 19
Sports ..... Pages 20-25
Comics, TV, Radio..... Page 30
Markets ..... Page 31
Weather Forecast..... Page 31
Classified Ads ..... Pages 32-35
SECTION THREE
Osco Drugs..... 8 Pages
SECTION FOUR
Kroger ..... 4 Pages

For your shopping convenience we're now open Mondays until 8:30. The Peachtree, St. Joe. Adv.

20 Shopping Days Till Christmas

SJ Police Seeking Identity Of Accused Jewelry Bandit

By RALPH LUTZ
Staff Writer

St. Joseph police today are hoping to learn the true identity of a man charged with armed robbery in connection with a holdup Friday at Green's Jewelers, 315 State street.

Arrested by police seven minutes after the holdup was reported were a man, tentatively identified as Gary Norris Smith, 26, address unknown; and two women — Diane Stokes, 22, address unknown; and Rolanda Carter, 20, of 267 Cornelia street, Benton township.

Police said Smith gave a nonexistent address of 1224 Baird street, Benton Harbor, while Diane Stokes gave a nonexistent address of 307 Pleasant street, Benton Harbor.

Authorities from Lansing were scheduled to come to St. Joseph today to determine if Smith actually is a Lansing man currently on parole for forgery and armed robbery.

All three people arrested in connection with the St. Joseph holdup demanded examinations and requested court-appointed attorneys when arraigned in Berrien Fifth District court Saturday on armed robbery charges.

District Judge Hugh Black remanded the three to the county jail when they were unable to post bonds totaling $90,000.

Following the arraignment, a jailer reported that Smith made a phone call concerning his bond to Carl Vert of Lansing, a parole officer. St. Joseph Patrolman Dennis Soucek then called Vert, who confirmed the call.

Soucek said Vert reported that Smith gave the name of Robert Williams of 335 East St. Joseph street, Lansing, in the call. Vert told Soucek a Robert Williams is on parole for forgery and armed robbery, but has not appeared before his parole officer on schedule.

Soucek said Lansing authorities were to come to St. Joseph today to determine if Smith is actually Robert Williams.

Assistant Berrien Prosecutor Wilbur Schillinger authorized two counts of armed robbery against Smith. Police said the counts include the store holdup and the disarming at gunpoint and theft of the service revolver of Patrolman Max Kebschull. Judge Black set bonds for Smith at $50,000.

Schillinger authorized single counts of armed robbery against each of the women, who originally were booked by police for accessory to armed robbery. Their bonds were set at $20,000 each.

A lone gunman Friday fled Green's store with $7,630 in rings and cash. The alleged loot was recovered minutes later when a man was arrested in a nearby parking lot. Two women in an auto also were arrested.

Driver 'Wobbly In Saddle'

LOS ANGELES (AP) — Willie Lyons found out the hard way that California's drunk driving laws do not apply only to people riding vehicles with wheels. Lyons was arrested as he zigzagged down the street on his horse. Police booked Lyons for investigation of drunken driving, contending that he and his horse, which "appeared to be out of control," were creating a traffic hazard. Lyons, 45, of suburban Hawthorne "appeared to be wobbly in the saddle," police said. Officer Albert Stuart said Lyons, a data processing supervisor, told police he was on his way to a party when he was stopped Saturday night. He was released on his own recognizance.

RELAXING: U.S. Circuit Court of Appeals Judge John Paul Stevens relaxes with his wife at their home in Burr Ridge, Ill., west of Chicago over the weekend. Judge Stevens, who has been nominated by President to vacancy on Supreme Court of the United States, also has summer home on North Lake Shore road in Lakeside, Mich., about 10 miles north of state line in Berrien county. (AP Wirephoto)

The Herald-Palladium

COMBINING The News-Palladium AND THE HERALD-PRESS

FINAL EDITION — 48 PAGES — 4 SECTIONS BENTON HARBOR — ST. JOSEPH, MICHIGAN MONDAY, DECEMBER 1, 1975 15c

WEATHER

Chance of snow tonight, Tuesday

Readings from Sun. noon to Mon. noon:

12 n.	34	3 a.m.	16
6 p.m.	24	6 a.m.	19
9 p.m.	20	9 a.m.	21
12 m.	18	12 n.	22

High, 34, at noon Sat.; Low, 16 at 3 a.m.

Auto Club Says Motorcyclists Need Driving Classes

DETROIT (AP) — All motorcyclists should be required to enroll in classroom instruction courses to halt the rising number of motorcycle deaths, says the Automobile Club of Michigan. Out of 177 fatal motorcycle accidents in 1974, the driver of the motorcycle was at fault 90 per cent of the time, an auto club survey released Sunday shows. The average victim was young and had little or no training on how to ride a cycle, the study said. Often the driver's inexperience with the bike contributed to the accident, said the study. The auto club proposes a basic course teaching cyclists defensive driving habits and how to spot dangerous situations on the road. The auto club suggested the courses be offered in schools, the same way students are taught to drive cars. The courses would be offered elsewhere also and would be required for all motorcyclists under the auto club's approach.

One problem, the study found, is that motorcyclists are not highly visible. Almost 75 per cent of the at-fault motorists in the 1974 fatal cycle accidents made improper turns or failed to yield to an oncoming cyclist. One common reason for failure to yield was that the motorist failed to see the cyclist. The study recommends that at least two questions dealing with motorcyclists be added to the state's driver license tests to increase motorists' awareness of the problem.

Two bills introduced in the legislature outline a mandatory course for cyclists, including at least five hours of classroom work covering safety and defensive driving plus special cycle laws. There are no skill tests required for motorcyclists in Michigan. A written test is required for a motorcycle endorsement on a driver's license. The state recently began to require that a licensing officer watch the applicant ride the bike, but no extensive testing is involved.

Since 1960, motorcycle registration in Michigan has increased from 30,614 to 306,297 last year, an increase of 901 per cent. Twenty-three persons were killed on motorcycles in 1960 and 180 killed last year, an increase of 683 per cent. For the study, the auto club's safety and traffic engineering department investigated each of last year's crashes and interviewed police officers, accident witnesses and relatives of the drivers.

TOKYO STOPOVER: First Lady Betty Ford, left, and daughter Susan walk toward VIP room of Tokyo's International Airport this moring. They were accompanying President Ford on trip to China. Mrs. Ford carries bouquet from Japan's Empress Nagako. (AP Wirephoto)

'Restrained' Welcome Is Given Ford

PEKING (AP) — Implicitly acknowledging their differences over detente with the Soviet Union, President Ford and Chinese Vice Premier Teng Hsiaoping today pledged to continue working for better Chinese-American relations. Ford got a restrained but correct welcome on his arrival for a five-day visit he said is aimed at fostering mutual understanding between the Chinese and American peoples. But the atmosphere improved perceptibly after the airport ceremonies.

Speaking at a banquet in the Great Hall of the People six hours after landing in the Chinese capital, Ford said: "The moves that were taken in 1971 and 1972 by the leaders of China and the United States were of historic significance. I take this occasion to reaffirm my commitment to the objectives and the principles which emerged from those first steps and specificallly to the normalization of our relations."

Teng described the Soviet Union, without naming it, as "the country which most zealously preaches peace and is the most dangerous source of war," and added that "rhetoric about detente cannot cover up the stark reality of the growing danger of war." But Ford chose to emphasize the things which bring China and the United States together.

He said that China and the United States have a mutual interest in seeing that the world is not deominated by force or pressure. He said that the currrent situation requires "strength, vigilance and firmness," but he rejected the idea that China might dictate how the United States should approach the problem of détente.

"In purusing our objectives," Ford said, "each of us will of course determine our policies and methods according to our differing positions in the world and our perceptions of our respective national interests."

The President, Mrs. Ford, their daughter Susan and Secretary of State Henry A. Kissinger received a warm but formally stiff welcome on arrival at Peking airport.

Teng headed the weloomers, and there was the usual playing of national anthems, military guard of honor and handshakes with diplomats and officials.

But since the United States and China do not have full diplomatic relations there were no lengthy exchange of speeches and no cheering crowds at the airport or along Ford's 18-mile route into the city.

Followed by his wife and daughter, Ford strode down the ramp of Air Force One and shook hands warmly with Teng, who greeted the President on behalf of the Chinese government and Premier Chou En-lai.

Chou, 77, is seriously ill and has not seen any foreign visitors for some time. But Chairman Mao Tse-tung, now 81, is expected to receive the President.

The weather was crisp and cold, and there was a hazy sky flected with blue as the presidential plane landed at 2:50 p.m. The President was hatless and wore a dark overcoat while Mrs. Ford and Susan both wore brown fur coats.

The airport ceremonies were identical to those for the arrival in February 1972 of President Richard M. Nixon, who with Chou opened a new era of Chinese-American relations after two decades of hostility.

But the atmosphere improved markedly just before the banquet when Chou's wife, Teng Ying-chao, and the wife of Chu Teh, 89-year-old chairman of the National People's Congress

(See back page, sec. 1, col. 1)

THIS WAY, MR. TENG: President Ford leads way as he and Vice Premier Teng Hsiao-ping walk to review honor guard during Presidential arrival ceremonies today in Peking. At left is Mrs. Ford. President arrived in People's Republic of China for five-day visit. (AP Wirephoto)

Holiday Traffic Toll Low

By ASSOCIATED PRESS

The nation's Thanksgiving holiday weekend traffic death toll reached 357, far below the National Safety Council's predictions, at the close of The Associated Press's tally today.

The National Safety Council had estimated that between 450 and 500 persons would die in traffic crashes during the weekend that began at 6 p.m. local time Thursday and ended at midnight Sunday.

That prediction was the council's lowest for Thanksgiving in seven years.

"Motorists have reduced their driving speed, recognizing that reduced speed pays off, not only in savings of fuel, but in greater driving comfort and increase safety for everyone on the road," Vincent Tofany, president of the safety council, said.

Last year, The AP counted 504 highway fatalities during the Thanksgiving holiday period.

In Michigan, 13 people were killed in auto accidents over the four-day holiday.

Pet 9-Point Buck Feared Killed

A pet deer was apparently killed and removed from a fenced-in area on the farm of Dr. J. Allan Schaub, an Eau Claire veterinarian, according to Berrien sheriff's officers. Dr. Schaub told officers Friday the buck was one of six deer he kept at his farm on Maple Grove road, Berrien township, near Eau Claire. The nine-point buck was valued at $200. Deputies said the wire fence was cut and blood was found in the area. The other deer were still in the area. Dr. Schaub has a permit from the Department of Natural Resources to keep the deer, officers said. Dr. Schaub notified the sheriff's department at 9:14 a.m. Friday. The illegal kill was two days before the end of Michigan's regular firearms season for deer.

Some Inland Areas Get White Blanket

By JERRY KRIEGER
Farm, Features Editor

Inland portions of southwestern Michigan were hit with one to three inches of snow this morning, while the area close along Lake Michigan remained bare, according to reports from over the area.

High winds that blasted a batch of warm air that had embraced the area Saturday and early Sunday, created hazardous driving conditions in the inland snowbelt this morning. Blowing snow and slippery pavements were reported from the Niles-Buchanan vicinity in Berrien county through much of Cass and eastern Van Buren counties.

The National Weather Service forecast the snow showers and high winds would subside by tonight.

The Twin Cities and other localities close along Lake Michigan experienced only a trace of snow in the air until mid-morning today.

Niles and Buchanan both reported about two inches of snow on the ground; and the Cass Cass county sheriff's department reported two to three inches fell in the Cassopolis region during the night. Paw Paw reported about one inch of snow. Blowing snow reduced visibility.

Winds that were measured at 45 to 50 miles an hour at the St. Joseph coast guard station rolled up 12 to 15-foot waves on Lake Michigan during the night, decreasing to around 10 feet by mid-morning.

The coast guard said the waves, blown straight out of the west were rolling into the St. Joseph harbor mouth, forcing them to move their 40-foot utility boat out of the river channel. Six foot waves in the river at the coast guard station broke some of the boat's mooringlines. The boat was moved to the Morrison channel upstream to avoid the possibility of damage from pounding against the seawall at its regular berth.

The heavy wave action also produced beach erosion warnings along the lake front.

A strong flow of southerly air into the area Saturday sent the temperature up into the low 50s, melting the remainder of the 4 to 5 inches of snow that had hit southwestern Michigan early Thanksgiving day.

The jostling of the warm and cold air fronts produced a tornado early Sunday at Decatur, Ill., that inflicted an estimated $600,000 to $700,000 damage in that central Illinois city. More than 150 homes were damaged there, but no injuries were reported.

INDEX

SECTION ONE

Editorials ..... Page 2
Twin Cities News ..... Page 3
Woman's Section .... Pages 4-6
Ann Landers ..... Page 6
Obituaries ..... Page 13

SECTION TWO

Area Highlights ..... Page 19
Sports ..... Pages 20-25
Comics, TV, Radio ..... Page 30
Markets ..... Page 31
Weather Forecast ..... Page 31
Classified Ads ..... Pages 32-36

SECTION THREE

Gene Drugs ..... 8 Pages

SECTION FOUR

Kroger ..... 4 Pages

For your shopping convenience we're now open Mondays until 5:30. The Peachtree, St. Joe. Adv.

20 *Shopping Days Till Christmas*

SJ Police Seeking Identity Of Accused Jewelry Bandit

By RALPH LUTZ
Staff Writer

St. Joseph police today are hoping to learn the true identity of a man charged with armed robbery in connection with a holdup Friday at Green's Jewelers, 315 State street.

Arrested by police seven minutes after the holdup was reported were a man, tentatively identified as Gary Norris Smith, 26, address unknown; and two women — Diane Stokes, 22, address unknown; and Rolanda Carter, 20, of 267 Cornelia street, Benton township.

Police said Smith gave a nonexistent address of 1224 Baird street, Benton Harbor, while Diane Stokes gave a nonexistent address of 307 Pleasant street, Benton Harbor.

Authorities from Lansing were scheduled to come to St. Joseph today to determine if Smith actually is a Lansing man currently on parole for forgery and armed robbery.

All three people arrested in connection with the St. Joseph holdup demanded examinations and requested court-appointed attorneys when arraigned in Berrien Fifth District court Saturday on armed robbery charges.

District Judge Hugh Black remanded the three to the county jail when they were unable to post bonds totaling $90,000.

Following the arraignment, a jailer reported that Smith made a phone call concerning his bond to Carl Vert of Lansing, a parole officer. St. Joseph Patrolman Dennis Soucek then called Vert, who confirmed the call.

Soucek said Vert reported that Smith gave the name of Robert Williams of 335 East St. Joseph street, Lansing, in the call. Vert told Soucek a Robert Williams is on parole for forgery and armed robbery, but has not appeared before his parole officer on schedule.

Special Lansing authorities were to come to St. Joseph today to determine if Smith is actually Robert Williams.

Assistant Berrien Prosecutor Wilbur Schillinger authorized two counts of armed robbery against Smith. Police said the counts include the store holdup and the disarming at gunpoint and theft of the service revolver of Patrolman Max Kebschull. Judge Black set bonds for Smith at $50,000.

Schillinger authorized single counts of armed robbery against each of the women, who originally were booked by police for accessory to armed robbery. Their bonds were set at $20,000 each.

A lone gunman Friday fled Green's store with $7,630 in rings and cash. The alleged loot was recovered minutes later when a man was arrested in a nearby parking lot. Two women in an auto also were arrested.

Driver 'Wobbly In Saddle'

LOS ANGELES (AP) — Willie Lyons found out the hard way that California's drunk driving laws do not apply only to people riding vehicles with wheels. Lyons was arrested as he zigzagged down the street on his horse. Police booked Lyons for investigation of drunken driving, contending that he and his horse, which "appeared to be out of control," were creating a traffic hazard. Lyons, 45, of suburban Hawthorne "appeared to be wobbly in the saddle," police said. Officer Albert Stuart said Lyons, a data processing supervisor, told police he was on his way to a party when he was stopped Saturday night. He was released on his own recognizance.

RELAXING: U.S. Circuit Court of Appeals Judge John Paul Stevens relaxes with his wife at their home in Burr Ridge, Ill., west of Chicago over the weekend. Judge Stevens, who has been nominated by President to vacancy on Supreme Court of the United States, also has summer home on North Lake Shore road in Lakeside, Mich., about 10 miles north of state line in Berrien county. (AP Wirephoto)

The Herald-Palladium

EDITORIAL PAGE

Editor And Publisher, W. J. Banyon

Managing Editor, Bert Lindenfeld

Were it left to me to decide whether we should have government without newspapers or newspapers without government, I should not hesitate to prefer the latter. – Thomas Jefferson.

Ford Makes Good Choice For U.S. Supreme Court

Bypassing his wife's hope he would choose a woman and scratching Lansing rumors of a Griffin-Milliken shift in jobs, President Ford last week nominated John Paul Stevens, a Chicago lawyer and jurist, to fill the vacancy on the U.S. Supreme Court caused by Justice William O. Douglas' resignation for health reasons.

The Senate's Judiciary Committee is expected to begin checking our Stevens' career and thought processes within a few days as a preliminary to the upper chamber's prerogative to accept or reject the appointment.

Stevens is totally unknown outside Chicago legal circles and that part of the federal juriciary which has some contact with the Seventh Circuit Court of Appeals which is headquartered on the Windy City's near north portion of the Lake Shore Drive.

What is known is all to the good.

Illinois' Senator Charles Percy who may be forgiven a friend's advocacy refers to Stevens as a lawyer's lawyer. Joining in for a bipartisan seconding of the idea is Senator Adlai Stevenson III.

Following three years of Navy service during World War II, Stevens enrolled in Northwestern University's law school from which he was graduated as the first ranking student in 1947.

He spent the next two years clerking for Jusitce Wiley Rutledge, a recognized liberal on the Supreme Court, and then went into private practice at Chicago.

Stevens gained a brief exposure in the news during a state-federal investigation in the late 1960s into the tangled affairs of Otto Kerner when governor of Illinois, and Theodore Isaacs, the state's revenue director.

He chaired a special Illinois courts commission to investigate complaints against two Illinois state supreme court justices acting improperly because of conflicting interests in cases against Kerner and Isaacs. The two judges resigned as a result of the commission's exposures.

Possible in recognition of that work, President Nixon appointed Stevens to his current position in 1970.

Lawyers and jurists familiar with his work rate Stevens as an outstanding professional.

Politically, he is considered a centrist; in the words of one friend, equidistant between Justice Byron White and the conservative Lewis Powell.

If confirmed by the Senate, it indicates Stevens will decide a case on its merits and will eschew the flights into socio-economic theorizing so characteristic of the Supreme Court during Earl Warren's day as Chief Justice and the predilections of Douglas.

The legal profession has always maintained the law is a living, responsive organism, and not a crustacean unchanged from the 13th century when the barons at Runnemade forced King John I to sign the Magna Carta.

The claim is valid, contrary to what many laymen feel otherwise so much so that in recent decades the responsivity more aptly might be described as jet propelled. Many courts in the state-federal systems have made it a mission to blaze new trails ahead of the legislative branch law in the manner of a Daniel Boone carving a new road through the wilderness.

This activism carries the appeal of getting on with the job free from the political horse trading inherent in any legislative endeavor.

The error in the process is a nonelective branch in the government taking the public into uncharted seas before the people have had a chance to decide where they might want to go.

A centrist is one who reviews the maps sketched by the legislature to see if its enactments are within constitutional guide lines or are in outer space.

Congratulations are due Ford for picking a man who calls the shots where they fall.

Cancer Deaths On The Rise

Neither the National Cancer Institute nor any of the cancer researchers appear to have a ready answer for the apparent increase in cancer deaths in the United States. Figures compiled by the National Center for Health Statistics indicate the incidence of cancer deaths increased to 176.3 persons per 100,000 during the first seven months of 1975, from 167.6 per 100,000 in the same period last year.

That is better than a 5 per cent increase, sufficient to cause both the institute and the medical profession concern over the cause. Unless the growth is found to be due to conditions such as statistical quirk or better reporting information, the battle against the disease will have suffered a setback, however temporary it may prove to be.

Congress Doesn't Have Signals For Highballing

Advocates of spending as a sole means of correcting problems have received another jolt. After almost $4 billion in federal assistance spread over five years, the nation's railroads have made only slight improvements, operating losses continue high and in the case of some important lines the deterioration continues.

A General Accounting Office survey of the railroads reports to Congress that despite the outlay so far, very little is known about the needs of the railroads to arrest their deteriorating conditions. "In most cases," said the GAO report, "the assistance provided has been of a stopgap nature to help alleviate immediate crises."

Shortly after the Thanksgiving recess, Congress is scheduled to debate an omnibus railroad bill. But according to its own investigative arm there is a lack of perspective on how to proceed.

Unless something better comes of the debate over the bill, the habits of the past will continue. That would mean Congress will continue to appropriate large sums to rescue parts of the industry from a terminal condition without any concept of how to bring the patient back to good health.

One Way Street

Economists like to talk about the relative ease of borrowing money, but never a word about paying it back.

The Herald-Palladium

(A daily newspaper published regularly except Sundays and certain holidays at Michigan and Oak Sts., Benton Harbor, Michigan, 49022, being the consolidation of The Herald-Press and The News-Palladium.)

Entered for second class postage at Benton Harbor and St. Joseph, Michigan.

Volume 90, Number 282

Member of The Associated Press and the Audit Bureau of Circulations.

The Associated Press is entitled exclusively to the use for publication of all local news printed in this newspaper as well as all AP dispatches.

Telephones:
Benton Harbor, 616/925-0022
St. Joseph, 616/983-2531

Subscription Rates:
All Carrier Service ..... 75c per week.
Motor Route Service .... $3.75 per month.

Mail in Berrien, Cass, Allegan and Van Buren Counties:
One Year $45.00
Six Months 26.50
Three Months 14.00

All Other Mail:
One Year $54.00
Six Months 31.00
Three Months 18.50
One Month 7.00

All mail subscriptions payable in advance.

Mail orders not accepted where carrier service is available.

'Just A Small Detour. I'll Meet You Over The Next Hill.'

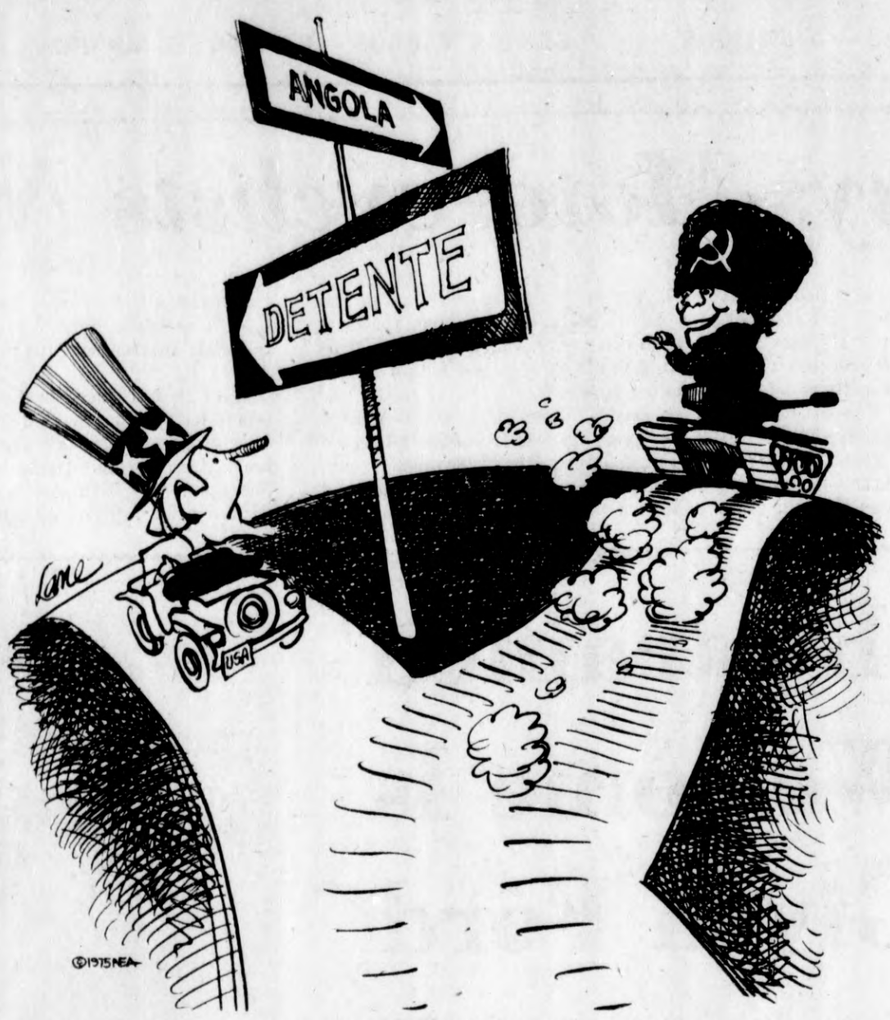

EDITOR'S MAILBAG

THANKS FOR RETURNING PURSE AND CONTENTS

Editor,

Last Friday upon returning home at 7:30 p.m. from getting groceries, I discovered that I did not have my purse. I called the last store where I had been, Jewel Food store on Napier avenue, but no one had turned it in. Deciding that I must have left it in the grocery cart when I put my groceries in the car, my husband and I rushed back to the store to look. Not finding the purse, he checked again in the store. Someone had turned the purse in shortly after we had called. Everything was there including $160 in cash.

I do not know who turned it in but I would like to give him my heartfelt thanks. The money was much needed and it's heartening to know that there are still honest people in the world. Again thank you and may God bless.

Mrs. Joy Jackson
Benton Harbor

WE CAN'T UNDERSTAND EITHER

Editor,

Living in Coloma, and owning property in Watervliet, I try to walk a line of impartiality as far as local sports are concerned. But something happened two weeks ago that really has bewildered me.

Can the coaches in the Red Arrow Football Conference, or whoever is responsible for voting the all-conference, or whoever is responsible for voting the all-conference teams, explain how they could ignore an outstanding player like Frank Gargano of Watervliet?

Frank seemed to be the sparkplug of the team, playing offensively and defensively. He gained over 1,000 yards, both in his junior and senior years, and was one of the top scorers of all the leagues. Every post game-article in your paper about Watervliet football certainly gave him the acclaim he earned.

I am sure all the boys who made the all-conference teams were excellent football players, but how can the people who voted for these teams justify an honorable mention for the Gargano boy?

I would like to hear the answer to this question; so would many of my sport-minded friends, and I am sure the Gargano family would.

Sincerely,
Mary Walther
2215 Boyer Rd.
Coloma

EDITOR'S NOTE: Herald-Palladium sports staff is as mystified as Reader Walther. The four staffers feel Red Conference coaches who do the picking should have named Gargano All-Conference. Gargano made first team last year, appeared to do as well or better this year. Even if others excelled Gargano for first string, there's no explaining why he didn't at least make second team this year. He got only honorable mention.

LAETRILE FILM COMING TO ST. JOSEPH

Editor,

A few days ago you had an article on Laetrile and the writer referred to it as a controversial drug and stated that there would be further study on mice at Memorial Sloan-Kettering Cancer Center.

I wish to state that what has been found regarding Laetrile as a therapy to control cancer will be shown in a film, "A World Free Of Cancer," on Thursday, Dec. 4, at Mr. Smorgasbord restaurant in St. Joseph, dinner at 6:30 and film and lecture at 7:30.

Everyone is welcome.

Mrs. Irma Collier
Watervliet

'CYNICAL RACISM'

LAGOS, Nigeria (AP) — U.S. Congressman Andrew Young, calling foreign involvement in the Angolan civil war a "very cynical form of racism," called for American pressure on the Soviet Union and South Africa to end their participation.

Do You REMEMBER?

— 10 Years Ago —

Members of the Twin Cities Area Safety council last night elected Franklin H. Smith their 1966 president. Smith, a partner in the Rutz-Smith Insurance agency, Benton Harbor, succeeds Norbert J. Kent, who served as council president during the past three years.

— 25 Years Ago —

Santa Claus' fans are a hardy and persevering lot, as the Christmas Parade presented in downtown Benton Harbor last night demonstrated. One of the biggest crowds since Blossom Parade days, estimated between 25,000 and 35,000 persons braved freezing weather through more than an hour's delay in parade time to witness the show.

— 50 Years Ago —

Edward J. Martin, 537 Pavone street, was selected temporary treasurer of the Twin City Manufacturers' bureau to fill the vacancy caused by the resignation of Ray W. Davis, St. Joseph, when the executive committee met at the Hotel Whitcomb yesterday. Mr. Martin is employed at the Auto Specialties company, St. Joseph.

The Salvation Army was given permission to install Christmas fund kettles on the streets of Benton Harbor yesterday afternoon by the city commission. This method of raising money to provide Christmas dinners for the poor is used by the Salvation Army throughout the United States.

It is said that the thrill of a life-time is obtained by seeing Harold Lloyd in "The Freshman," the big screen attraction at the Liberty theatre in Benton Harbor this week. All the kids from nothing to 99 say it's a whiz.

— 75 Years Ago —

The Pearl Grange has decided to build a barn on their property and several loads of lumber were hauled there today for that purpose. The grange hall will also have a new floor.

This atternoon the contract for the new tin can factory of Morrill & Morley in Benton Harbor was let. Bateman & Mills wll do the brick work and J.D. McKellar the carpenter work. Architect John V. Starr has made a neat set of plans and specifications. They call for a building 50x120 feet and wooden floors, galvanized iron cornice and gravel roof.

The third district convention of the Michigan Christian Endeavor closed its eighth annual convention in Benton Harbor at the First Congregational church a little after noon today. The convention was attended by 125 delegates from out of the city and it was a success.

Berry's World

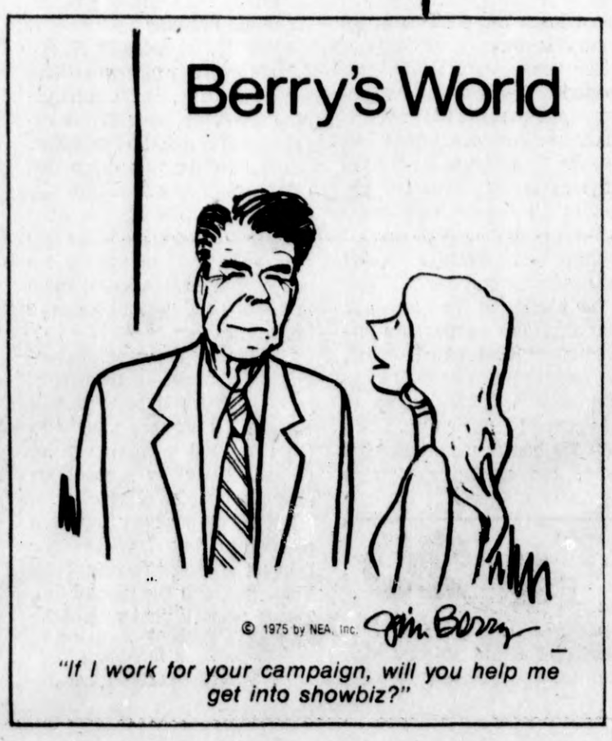

"If I work for your campaign, will you help me get into showbiz?"

Tom Tiede

The Camouflage Of Excellence

WASHINGTON — As the story goes, Ronald Reagan is walking through his campaign headquarters and comes across an aide who is preparing a promotional paper. The paper describes Reagan as honest, forthright, energetic, enthusiastic, candid and decisive. Reagan reads it and frowns. "Dammit, man," he says, "you forgot modest."

The story is only a story, of course, but it has some instructional value. With the formal addition of ex-actor Reagan the preliminary aspects of the 1976 presidential campaign have largely ended; now the real vaudeville begins.

From here to a year from now at least 10 Democratic and two Republican candidates will be spending millions of dollars and hundreds of thousands of man-hours in desperate attempts to convince the nation they are indeed honest, forthright, energetic — and modest. Before it's over Americans will be asked to choose much more than a President — in effect, a kind of supreme being.

This said, the story of Reagan in his campaign office is not actually far from the truth at that. Candidates do shamelessly bill themselves as more than mortal, the One Indispensable Hope. In this respect campaigns actually ask voters to canonize candidates, and strive mightily to present the justifications. Thus the nation is seldom allowed to see the aspirants in any other state than ascension, for the difference between winning and not is often how well a candidate and his staff are able to hide the candidate's human defects.

Take 1972 as illustration. That year George McGovern was transformed cosmetically from a quiet bumpkin to a man whose staff went regularly to Washington's most elaborate hair styling salon. Richard Nixon underwent daily sunlamp duty, in part to take the shadows from his jowls. Edmund Muskie is said to have once covered a pimple on his neck with tape and blamed it on a shaving accident. And some candidates had aides whose job it was, just before a campaign show, to brush the dandruff from the Indispensable Hope's shoulders.

eyond the physical, moreover, the need for cloaking candidates in the camouflage of excellence is even greater. Muskie might have been President today had he not broken down emotionally during the New Hampshire primary. Nixon might never have been President had the citizenry listened in on any of his earthy private conversations.

As history goes, the politics of Pan-cake makeup is largly latterday nonsense. In earlier America one could be flawed and still be President. Rutherford Hayes had what was considered to be an incestuous relationship with his sister. James Garfield, a Disciple of Christ preacher, once publicly argued against evolution. Andrew Jackson delivered his inaugural address to Congress in a state of inebriation (and thereby provoked a congressional rule against booze in the chambers that has allegedly lasted to this day).

Then there was Grover Cleveland, father of an illegitimate child, and target of doggerel that went: "Ma. Ma, where's my Pa? Gone to the White House, Ha, Ha, Ha!"

No more. It is safe to say that if a man with a pimple on his neck may not become President, one who romances his sister won't either. In an age of good guy-bad guy simplification, when public overexposure is unavoidable, candidates can not afford tics. Therefore watch this time for short candidates to avoid being photographed aside tall people, for turkey-necked Ronald Reagan to avoid open neck shirts, and for hired professionals to advise on proper dress. Watch also for a combined weight loss of 150 pounds: messiahs do not flab at the belt.

Marianne Means

McGovern Tries To Board Bus

WASHINGTON — 1972 Presidential nominee George McGovern's generous offer to lead the Democrats down to defeat a second time has produced a chorus of angry boos from party officials and activists.

It was instant rejection. McGovern is finished; the only person who doesn't yet seem to realize that is McGovern.

After his no-compromise, pro-busing speech before the Democratic Issues Convention last week, McGovern volunteered that he would "like to be considered" as a Presidential possibility and suggested that he might enter some of the late primaries.

This was no sudden inspiration. McGovern has been trying to get Democrats to take him seriously as a candidate for several months, with no success. He wrote to his key former supporters; but, virtually unanimously, they told him to forget it. He has dropped hints everywhere (except in South Dakota, where he promised the voters only last year he would never run again). He has said he would even like to be a running mate for Sen. Hubert Humphrey, a man about whom he had nothing good to say three years.

McGovern's emotional speech at the convention was a blatant attempt to position himself once again as the rallying point for leftists on one controversial issue. It worked with Vietnam, but it didn't work last week. The speech merely reminded many Democrats that he is a divisive rather than a unifying figure.

"The gall of the man," sputtered an angry convention participant. "He wants us to give him the chance to prove he can lose Massachusetts too." (McGovern carried only Massachusetts and the District of Columbia in 1972. Considering the high anti-busing sentiment in the state, it is doubtful he could carry it again.)

Convention planners, who had tried to dissuade him from making the speech, were reportedly "furious" at McGovern. They had expected him to conclude the convention with a pep talk, not a strident lecture. "It was the wrong speech at the wrong time," an organizer said.

"He took a hard line on a very complicated problem," a Democratic National Committee official observed. "That's exactly how he lost the election in 1972. He hasn't learned a thing."

Indeed, liberals appear to be deeply divided on the question of busing. A poll taken of convention participants, drawn mostly from the party's left-wing, indicated only slightly more than half favored busing as a solution to school segregation.

"Why doesn't he keep his mouth shut?" a former McGovern supporter sighed.

McGovern's headline-grab appeared to many Democrats as an opportunistic move by a man who was more interested in pushing himself than helping his party. Even some of his closest former advisers were dismayed. One confided that McGovern had originally intended to make a pacifying, unifying speech but changed his plans when he saw a chance to capitalize on the anti-busing demonstrations at the conference.

RATING DROPS

TOKYO (AP) — A newspaper survey has put Prime Minister Takeo Miki's popularity rating at 28 per cent, down from 45 per cent when he formed his first cabinet a year ago.

Twin City Highlights

The Herald-Palladium

COMBINING The News-Palladium AND THE HERALD-PRESS

BENTON HARBOR — ST. JOSEPH, MICHIGAN MONDAY, DECEMBER 1, 1975

Twin City Highlights

Theft Of CB Units Reach 'Epidemic' Stage

BERRIEN OFFICIAL SAYS 4 TO 6 STOLEN EVERY 24 HOURS

By TOM SAWYER
Staff Writer

Citizens' band radio sales are booming and so are CB radio thefts, according to police officers in Berrien county

One officer of the Berrien County Metro Crime Unit called the CB theft rate "epidemic," estimating that four to six units are stolen every 24 hours in the county.

The radios are a two-way communications system that first became popular with long-distance truckers who use them to advise other truckers of weather and road conditions, reporting accidents and to warn against speeding where police cars are patroling. Now individuals are installing them in their cars for the same reasons.

The big attractions for thieves, officials say, are the availability, they're easy to spot and steal and they're easily resalable. Unfortunately for CB owners they're nearly impossible to protect and the recovery rate is low.

According to metro officer Jim Siebenmark, who gave the theft rate estimate, an experienced thief can steal a CB unit in about three to five minutes. "That's what the people we've picked up tell us," he said. He added that thieves can easily spot their targets just by "cruising around and looking for CB antennas." The units require a separate antenna.

While Siebenmark didn't discount the possibility that some thieves may be organized into a ring, he said it appears most thefts are the work of individuals.

With units retailing anywhere from $75 to $450, they're easily sold at a fraction of the cost to "friends and relatives," said Capt. Ronald Immoos of the Berrien county sheriff's department. He added that many thieves keep the units themselves.

Immoos said owners can try to make it as difficult as possible to detach the units. Most, he said, are on a hanger-type clamp held by "a couple of wingnuts."

Both Immoos and Siebenmark said that recording of serial numbersis important. In the event of a theft it's the only way to identify the owner should the unit be recovered. Immoos said of the thefts reported to sheriff's officers, only about 10 per cent had the serial numbers. Siebenmark said metro officers have several units which they have not been able to return because owners did not have serial numbers recorded.

Siebenmark said that by recording serial numbers and reporting them to police when a theft occurs, officers may be able to recover radios brought to repair shops or shops selling antennas if shop owners are suspicious. Identifying radios with the owners driver's license number or social security number is also a big help, Siebenmark said.

Some police departments loan engraving pencils with which people can write their driver's license number on valuables.

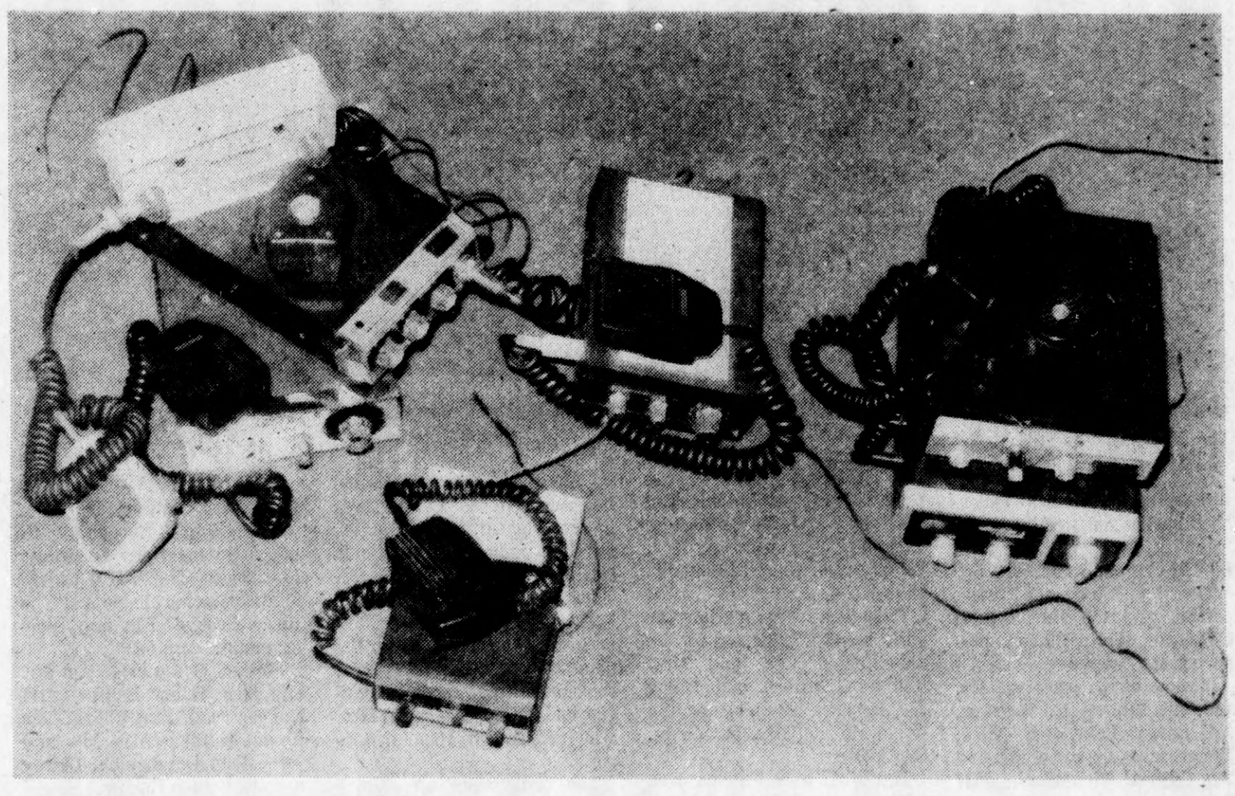

CB OWNERS UNIDENTIFIED: These seven citizens' band radios, valued at between $1,000 and $1,400, remain at Berrien Metro Crime Unit office in Benton Harbor because owners did not record serial numbers. Without number, owners have no way of identifying them, metro officers say. Metro officers say CB ripoffs are occurring at average of 4-6 every 24 hours. (Staff photo)

BH Gift Salutes Lakes Historian

The Benton Harbor Area Good Fellow fund was near the $700 mark today as some fan mail came in saluting a Great Lakes historian whose sagas appear from time to time in The Herald-Palladium.

There was $20 from a Friend who said the gift to the Good Fellows is "In appreciation of George Vargo's stirring stories of the inland seas."

The contribution put the Benton Harbor Good Fellow total at $695.16.

Vargo's sketches extend from the early French voyageurs to the mammoth modern carriers on the Great Lakes. In between are tragedies, humor, the rise and decline of passenger traffic and even one story on a lake pirate.

"Saluting someone you admire is a good way to boost the Good Fellow cause," Santa Claus observed.

Many gifts to the fund are received every year as as memorials while others show esteem for the living. Either way, they go to a worthy cause at Christmas.

Right now, St. Nick needs more Good Fellows to join his ranks.

"This is Dec. 1 and we're closing in on Christmas with still a long way to go to meet our goal of $7,500," said Santa.

BENTON HARBOR AREA
Good Fellow
FUND

Benton Car Fire Doused

Benton township firemen extinguished a fire that started in the carburetor of a car driven by William Siewart, 5611 Riverside road, Coloma. Firemen said the fire was confined to the carburetor of the 1965 Volkswagen. The fire started while Siewart was driving on US-33 North about 2:45 p.m. Sunday.

St. Joe Letters Ask, Donate Aid

There were two letters in the St. Joseph Area Good Fellow mail this morning—one started out: "my husband had a stroke..." and the other was addressed: "Merry Christmas to the Good Fellows" and contained $11.

Both will get immediate attention by the Good Fellow bookkeeping department.

Pleas for help come from many sources. A teacher will drop off a note that one of her pupils has good reason not to believe in Santa Claus. A neighbor will tip off the Good Fellows of a family that has run into unexpected difficulty.

All of the tips are checked out. Last year nearly 1,300 people got a gift at Christmas. The Good Fellow goal is that no one in the big area from St. Joseph to the south county line, west of the St. Joseph river, shall be forgotten at Christmas.

The $11 is "In memory of Grandma" and comes from the 2 K's and 9 M's. The gift was in cash so there is no way to thank the donors personally.

The $11 hikes the total to $668.61 which leaves $4,331.39 to go to meet the $5,000 goal.

Downtown St. Joseph, where the St. Joseph Area Good Fellow headquarters is located, got a powerful reminder the Good Fellow campaign is underway. They turned on the lights on the community Christmas tree and the decorations on the light poles.

ST. JOSEPH AREA
Good Fellow
FUND

Six In Family Injured In Collision

Six members of a Stevensville family were treated and released at Memorial hospital after their car and another collided in Lincoln township at Cleveland avenue and Marquette Woods road over the weekend, according to Berrien sheriff's deputies.

Injured were the driver, Adam F. Brauchler, 38, of 5914 Longhorn trail, and passengers, Anna Brauchler, 32, John Brauchler, 10, Tony Brauchler, 11, Fred Brauchler, 7, and Easter Brauchler, 5,.

Deputies said the other driver, Kenneth L. Harper, 37, of 4361 Hollywood road, St. Joseph, received apparently minor injuries, but declined treatment. Harper was ticketed for failure to yield the right of way, officers reported. The collision occurred about 8:53 p.m. Friday.

TERMS APPROVED

BEIRUT, Lebanon (AP) — The governmyokut today approved txinal terms for its purchase of the remaining holdings of British Petroleum and Gulf Oil in the Kuwait Oil Co. for between $60 and $65 million, Egypt's Middle East News Agency reported.

Santa Is Due To Arrive In Coloma On Saturday

COLOMA — Santa Claus will arrive in Coloma Saturday, Dec. 6, at 1:30 p.m., and begin a full schedule of appearances here through Christmas eve.

Gene Rennhack, said the newly-formed Coloma Downtown Merchants association, the Coloma Lions club and the North Berrien County Chamber of Commerce, are sponsoring the visit.

Santa will travel through downtown Coloma, accompanied by Miss Coloma 1975, Cindy Meyers, and stop at the Loma theater, where they will be greeted by the Coloma high school marching band. Two free movies for the youngsters are slated Saturday with free candy canes distributed after the first performance.

Rennhack said Santa will be at his Coloma winter house in Baker park, Saturday, Dec. 13 and from Monday, Dec. 15 through Friday, Dec. 19 from 6:30 to 7:30 p.m. nightly. Beginning Saturday, Dec. 20 through Wednesday, Dec. 24, Santa will visit stores in the downtown Coloma business district between 3 p.m. and 6 p.m., to talk with youngsters.

According to Rennhack, the Coloma high school choir will be caroling in and around the city limits on Dec. 22 while carolers from the Salem Lutheran church, Youth for Christ will be in the area Dec. 23.

Medical Science May Have Saved Galien Boy's Thumb

By TOM BRUNDRETT
STATE EDITOR

GALIEN — A Galien high school boy has undergone a rare and complicated emergency operation to re-attach his thumb to his left hand.

Jack Lucker Jr., 15, was reported in stable condition Friday in an Indianapolis hospital where the operation, lasting 11 hours, was performed.

His parents battled through the snowstorm which swept the midwest on Thanksgiving eve to reach the medical team called to perform the delicate operation.

Lucker cut the thumb off and sliced the palm of the left hand seriously while using a power table saw to cut a board at his home on Depot street about 5:30 p.m. Wednesday. He is a sophomore at Galien high school.

A medical spokesman said doctors would not be certain the operation was successful for two and a half weeks

"It was a nightmare." said Lucker's father, Jack Sr., a salesman for Ashley Ford in Benton Harbor.

The boy's father said it took 12 hours to make the 150-mile trip from Pawating hospital, Niles, to Indianapolis because of the storm. The hand could have started bleeding at any time.

"It was snowing heavy." he said. "The visibility was about 30 feet." We were one of the lucky ones to get through. There were cars and trucks in the ditch all the way down. We could only go 30 miles an hour."

Lucker said he and his wife, Donnis, were in the hospital room when they brought their son up after the operation. "When I saw the thumb, I just choked up." He said his wife cried.

Lucker said, "I've told him dozens of times not to use that saw."

A spokesman for the medical team said the operation involved sewing the nerves, arteries and blood vessels back together. He termed it an unusual operation although he said similar ones had been done previously.

The spokesman, who asked that the four members of the operating team not be named, said the work had to be done under a special microscope. The thread used in the operation, he said, is smaller than a human hair.

"We don't know for sure yet if the operation was successful." the spokesman said. "It will be two and a half weeks before we can be certain."

The doctor said the thumb had been cut off just below the joint nearest thehand. He said the boy, who was given a local anesthetic on his left arm, fell asleep during the operation.

It took seven hours to re-attach the thumb. The rest of the time was spent repairing the damaged palm.

The spokesman said the team would not have been able to perform the operation at all prior to March. It was then, he said, that one of the members returned with the knowledge and skill required to complete repair of the vessels and arteries. He also said that only three or four other places in the nation have the team required to perform such an operation.

The spokesman cautioned that the operation could only be attempted in certain kinds of amputation cases. He said lost members that have been crushed or are not recent could not be considered.

One of the four at the hospital told the boy's father that it would take a year before complete feeling returned. He also said he would be have to stay in the hospital for three weeks.

Lucker said the nerve-racking drive to Indianapolis began after a doctor at Pawating hospital, where they had taken Jack Jr. for treatment, began telephoning at his request to see if the thumb could be re-attached.

Lucker said his wife and son had found the thumb and brought it with them after the accident.

According to Lucker, he had asked about the possibility of re-attachment after being told at Pawating that nothing could be done there except to doctor the stub.

Lucker said the severed thumb was placed in a special container with a solvent around it to keep it cool on the trip down.

He said his son was given a pain killer for the trip but was awake. "He was in good spirits, even joking." Lucker said.

Star Show To Be Given At Upton

The fourth annual presentation of the Star of Bethlehem will begin this week at the Upton junior high school planetarium in St. Joseph.

The hour-long presentation will be given on Tuesday and Wednesday nights, Dec. 2-3, 9-10 and 16-17, starting at 7:30, according to planetarium director William Bingaman.

There is no admission charge for the program.

HE MAY CAMPAIGN

PARIS (AP) — Elliot L. Richardson, President Ford's nominee for secretary of commerce, has indicated he would be willing to go on the campaign trail for Ford.

'No Foul Play Indicated' In Death Of Jail Inmate

A Berrien county deputy medical examiner's report on the death of a county jail inmate in September says no foul play was indicated and the Berrien sheriff's department said today the investigation is ended.

Lorenzo McCall, 56, Benton Harbor, died Sept. 14 at Berrien General hospital, Berrien Center, of a head injury, according to Dr. Richard Lininger, deputy medical examiner.

Dr. Lininger said he was unable to pinpoint the exact time of the head injury but examination indicated the injury was caused "by a fall, rather than a blow to the head" with some type of instrument. "There was nothing abnormal about the scalp area to indicate a blow," Dr. Lininger said.

Capt. Ronald Immoos of the sheriff's department said there was no evidence to continue the investigation.

McCall was found by jail guards alone in his cell unconcious. He had been in jail for six days awaiting a hearing on a charge of obtaining goods under false pretenses.

The medical examiner's report was issued after reports on analysis of tissues had been received from a state laboratory.

Feeding Birds Can Be A Colorful Winter Hobby

By JIM KEEGSTRA
Associated Press Writer

EAST LANSING, Mich. (AP) — With the first signs of winter gleaming whitely from the ground in most of the state, now might not be a bad time to give your family a new hobby — feeding the birds. The proper easily-built and stocked feeding and water stations set out in the yard can bring over 30 types of native Michigan birds to your windows.

Brilliant cardinals, redwings, woodpeckers, nuthatches and sparrows are only a few of the species which can be attracted, says Glenn Dudderer, a Michigan State University extension service wildlife specialist. Once the birds arrive, they can be identified by color markings and behavior with the aid of numerous books available at libraries or stores.

Feeders can be practically any size, but roofs should extend over the front opening at least six inches, Dudderer said. "The feed must be kept dry to avoid possible harmful fungus development," he said. "If the seed is frozen or wet, the bird might spend too much energy trying to loosen and digest it."

Distance from the front of the feeder to the back must be kept small since birds do not like to enter deep openings, Dudderer said. But there should be at least eight inches between the floor and roof at the feeder's front. An ideal mix of food contains small seeds such as millet, up through the larger corn, soybeans and peanuts, Dudderer said.

"Store-bought mixes are good but may be short on the sunflower seeds cardinals and bluejays prefer," he said. "If commercial mixes are too expensive, they can be extended with cracked corn, wheat, oats and peanut hearts sold as chicken scratch in feed stores. "The greater the variety of food, the more bird species that will be attracted," Dudderer said.

An extra feeding attraction is a ball of hardened cooking grease with table scraps mixed in that is hung from trees or the feeder station. To make these "lollipops," run a string through the bottom of a small paper cup and knot it, Dudderer said. Then fill the cup with dry food and pour melted grease over it.

When the grease hardens, peel away the cup sides, leaving the bottom for extra support, he said. "The table scraps could be bread crumbs; vegetables like peas, corn or beans; raisins, currants and chopped nuts," Dudderer said.

Popcorn balls or knotted bags of suet or ear corn can also be hung in trees, though high enough to frustrate rodents and neighborhood pets. Once you start feeding the birds, it's important to continue through the entire winter, Dudderer said.

"Birds will become dependent on this source," he said. "If feeding is stopped, many may die before finding food in their natural places."

The Herald-Palladium

EDITORIAL PAGE

Editor And Publisher, W. J. Banyon

Managing Editor, Bert Lindenfeld

Were it left to me to decide whether we should have government without newspapers or newspapers without government, I should not hesitate to prefer the latter. — Thomas Jefferson.

Ford Makes Good Choice For U.S. Supreme Court

Bypassing his wife's hope he would choose a woman and scratching Lansing rumors of a Griffin-Milliken shift in jobs, President Ford last week nominated John Paul Stevens, a Chicago lawyer and jurist, to fill the vacancy on the U.S. Supreme Court caused by Justice William O. Douglas' resignation for health reasons.

The Senate's Judiciary Committee is expected to begin checking our Stevens' career and thought processes within a few days as a preliminary to the upper chamber's prerogative to accept or reject the appointment.

Stevens is totally unknown outside Chicago legal circles and that part of the federal juriciary which has some contact with the Seventh Circuit Court of Appeals which is headquartered on the Windy City's near north portion of the Lake Shore Drive.

What is known is all to the good.

Illinois' Senator Charles Percy who may be forgiven a friend's advocacy refers to Stevens as a lawyer's lawyer. Joining in for a bipartisan seconding of the idea is Senator Adlai Stevenson III.

Following three years of Navy service during World War II, Stevens enrolled in Northwestern University's law school from which he was graduated as the first ranking student in 1947.

He spent the next two years clerking for Jusitce Wiley Rutledge, a recognized liberal on the Supreme Court, and then went into private practice at Chicago.

Stevens gained a brief exposure in the news during a state-federal investigation in the late 1960s into the tangled affairs of Otto Kerner when governor of Illinois, and Theodore Isaacs, the state's revenue director.

He chaired a special Illinois courts commission to investigate complaints against two Illinois state supreme court justices acting improperly because of conflicting interests in cases against Kerner and Isaacs. The two judges resigned as a result of the commission's exposures.

Possible in recognition of that work, President Nixon appointed Stevens to his current position in 1970.

Lawyers and jurists familiar with his work rate Stevens as an outstanding professional.

Politically, he is considered a centrist; in the words of one friend, equidistant between Justice Byron White and the conservative Lewis Powell.

If confirmed by the Senate, it indicates Stevens will decide a case on its merits and will eschew the flights into socio-economic theorizing so characteristic of the Supreme Court during Earl Warren's day as Chief Justice and the predilections of Douglas.

The legal profession has always maintained the law is a living, responsive organism, and not a crustacean unchanged from the 13th century when the barons at Runnemade forced King John I to sign the Magna Carta.

The claim is valid, contrary to what many laymen feel otherwise so much so that in recent decades the responsivity more aptly might be described as jet propelled. Many courts in the state-federal systems have made it a mission to blaze new trails ahead of the legislative branch law in the manner of a Daniel Boone carving a new road through the wilderness.

This activism carries the appeal of getting on with the job free from the political horse trading inherent in any legislative endeavor.

The error in the process is a nonelective branch in the government taking the public into uncharted seas before the people have had a chance to decide where they might want to go.

A centrist is one who reviews the maps sketched by the legislature to see if its enactments are within constitutional guide lines or are in outer space.

Congratulations are due Ford for picking a man who calls the shots where they fall.

Cancer Deaths On The Rise

Neither the National Cancer Institute nor any of the cancer researchers appear to have a ready answer for the apparent increase in cancer deaths in the United States. Figures compiled by the National Center for Health Statistics indicate the incidence of cancer deaths increased to 176.3 persons per 100,000 during the first seven months of 1975, from 167.6 per 100,000 in the same period last year.

That is better than a 5 per cent increase, sufficient to cause both the institute and the medical profession concern over the cause. Unless the growth is found to be due to conditions such as statistical quirk or better reporting information, the battle against the disease will have suffered a setback, however temporary it may prove to be.

Congress Doesn't Have Signals For Highballing

Advocates of spending as a sole means of correcting problems have received another jolt. After almost $4 billion in federal assistance spread over five years, the nation's railroads have made only slight improvements, operating losses continue high and in the case of some important lines the deterioration continues.

A General Accounting Office survey of the railroads reports to Congress that despite the outlay so far, very little is known about the needs of the railroads to arrest their deteriorating conditions. "In most cases," said the GAO report, "the assistance provided has been of a stopgap nature to help alleviate immediate crises."

Shortly after the Thanksgiving recess, Congress is scheduled to debate an omnibus railroad bill. But according to its own investigative arm there is a lack of perspective on how to proceed.

Unless something better comes of the debate over the bill, the habits of the past will continue. That would mean Congress will continue to appropriate large sums to rescue parts of the industry from a terminal condition without any concept of how to bring the patient back to good health.

One Way Street

Economists like to talk about the relative ease of borrowing money, but never a word about paying it back.

The Herald-Palladium

(A daily newspaper published regularly except Sundays and certain holidays at Michigan and Oak Sts., Benton Harbor, Michigan, 49022, being the consolidation of The Herald-Press and The News-Palladium.)

Entered for second class postage at Benton Harbor and St. Joseph, Michigan.

Volume 90, Number 282

Member of The Associated Press and the Audit Bureau of Circulations.

The Associated Press is entitled exclusively to the use for publication of all local news printed in this newspaper as well as all AP dispatches.

Telephones:
Benton Harbor, 616/925-0022
St. Joseph, 616/983-2531

Subscription Rates:
All Carrier Service ..... 75c per week.
Motor Route Service .... $3.75 per month.

Mail in Berrien, Cass, Allegan and Van Buren Counties:
One Year $45.00
Six Months 26.50
Three Months 14.00

All Other Mail:
One Year $54.00
Six Months 31.00
Three Months 18.50
One Month 7.00

All mail subscriptions payable in advance.

Mail orders not accepted where carrier service is available.

'Just A Small Detour. I'll Meet You Over The Next Hill.'

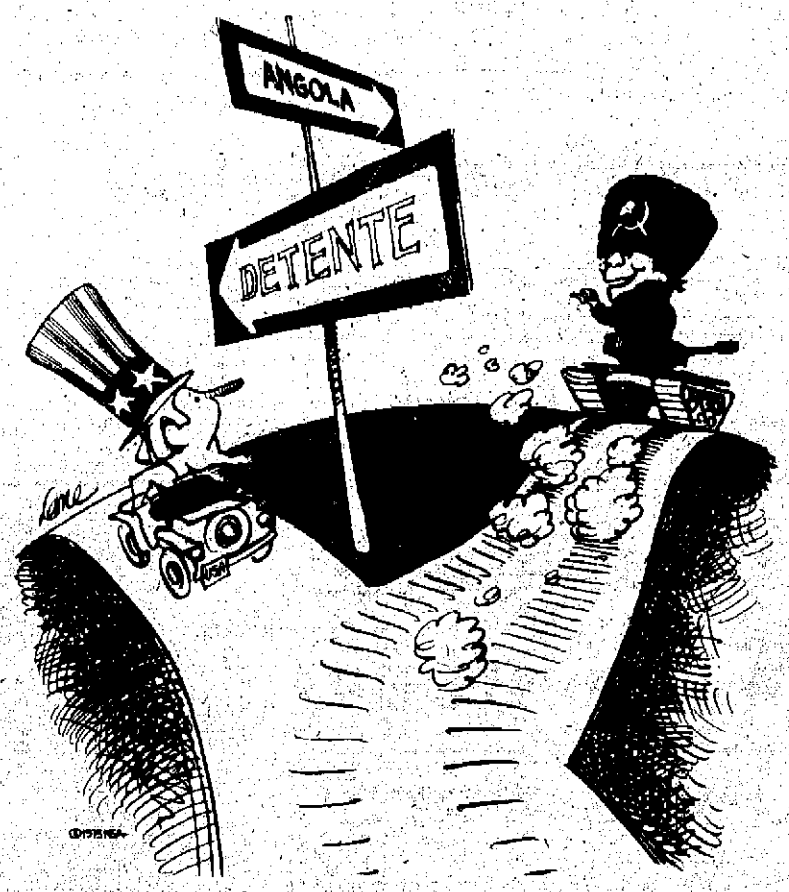

EDITOR'S MAILBAG

THANKS FOR RETURNING PURSE AND CONTENTS

Editor,

Last Friday upon returning home at 7:30 p.m. from getting groceries, I discovered that I did not have my purse. I called the last store where I had been, Jewel Food store on Napier avenue, but no one had turned it in. Deciding that I must have left it in the grocery cart when I put my groceries in the car, my husband and I rushed back to the store to look. Not finding the purse, he checked again in the store. Someone had turned the purse in shortly after we had called. Everything was there including $100 in cash.

I do not know who turned it in but I would like to give him my heartfelt thanks. The money was much needed and it's heartening to know that there are still honest people in the world. Again thank you and may God bless.

Mrs. Joy Jackson
Benton Harbor

WE CAN'T UNDERSTAND EITHER

Editor,

Living in Coloma, and owning property in Watervliet, I try to walk a line of impartiality as far as local sports are concerned. But something happened two weeks ago that really has bewildered me.

Can the coaches in the Red Arrow Football Conference, or whoever is responsible for voting the all-conference, or whoever is responsible for voting the all-conference teams, explain how they could ignore an outstanding player like Frank Gargano of Watervliet?

Frank seemed to be the sparkplug of the team, playing offensively and defensively. He gained over 1,000 yards, both in his junior and senior years, and was one of the top scorers of all the leagues. Every post game article in your paper about Watervliet football certainly gave him the acclaim he earned.

I am sure all the boys who made the all-conference teams were excellent football players, but how can the people who voted for these teams justify an honorable mention for the Gargano boy?

I would like to hear the answer to this question; so would many of my sport-minded friends, and I am sure the Gargano family would.

Sincerely,
Mary Walther
2215 Boyer Rd.
Coloma

EDITOR'S NOTE: Herald-Palladium sports staff is as mystified as Reader Walther. The four staffers feel Red Conference coaches who do the picking should have named Gargano All-Conference. Gargano made first team last year, appeared to do as well or better this year. Even if others excelled Gargano for first string, there's no explaining why he didn't at least make second team this year. He got only honorable mention.

LAETRILE FILM COMING TO ST. JOSEPH

Editor,

A few days ago you had an article on Laetrile and the writer referred to it as a controversial drug and stated that there would be further study on mice at Memorial Sloan-Kettering Cancer Center.

I wish to state that what has been found regarding Laetrile as a therapy to control cancer will be shown in a film, "A World Free Of Cancer," on Thursday, Dec. 4, at Mr. Smorgasbord restaurant in St. Joseph, dinner at 6:30 and film and lecture at 7:30.

Everyone is welcome.

Mrs. Irma Collier
Watervliet

'CYNICAL RACISM'

LAGOS, Nigeria (AP) — U.S. Congressman Andrew Young, calling foreign involvement in the Angolan civil war a "very cynical form of racism," called for American pressure on the Soviet Union and South Africa to end their participation.

Do You REMEMBER?

— 10 Years Ago —

Members of the Twin Cities Area Safety council last night elected Franklin H. Smith their 1966 president. Smith, a partner in the Rutz-Smith Insurance agency, Benton Harbor, succeeds Norbert J. Kent, who served as council president during the past three years.

— 25 Years Ago —

Santa Claus' fans are a hardy and persevering lot, as the Christmas Parade presented in downtown Benton Harbor last night demonstrated. One of the biggest crowds since Blossom Parade days, estimated between 25,000 and 35,000 persons braved freezing weather through more than an hour's delay in parade time to witness the show.

— 50 Years Ago —

Edward J. Martin, 537 Pavone street, was selected temporary treasurer of the Twin City Manufacturers' bureau to fill the vacancy caused by the resignation of Ray W. Davis, St. Joseph, when the executive committee met at the Hotel Whitcomb yesterday. Mr. Martin is employed at the Auto Specialties company, St. Joseph.

The Salvation Army was given permission to install Christmas fund kettles on the streets of Benton Harbor yesterday afternoon by the city commission. This method of raising money to provide Christmas dinners for the poor is used by the Salvation Army throughout the United States.

It is said that the thrill of a life-time is obtained by seeing Harold Lloyd in "The Freshman," the big screen attraction at the Liberty theatre in Benton Harbor this week. All the kids from nothing to 80 say it's a whiz.

— 75 Years Ago —

The Pearl Grange has decided to build a barn on their property and several loads of lumber were hauled there today for that purpose. The grange hall will also have a new floor.

This afternoon the contract for the new tin can factory of Morrill & Morley in Benton Harbor was let. Bateman & Mills wil do the brick work and J.D. McKellar the carpenter work. Architect John V. Starr has made a neat set of plans and specifications. They call for a building 50x120 feet and wooden floors, galvanized iron cornice and gravel roof.

The third district convention of the Michigan Christian Endeavor closed its eighth annual convention in Benton Harbor at the First Congregational church a little after noon today. The convention was attended by 125 delegates from out of the city and it was a success.

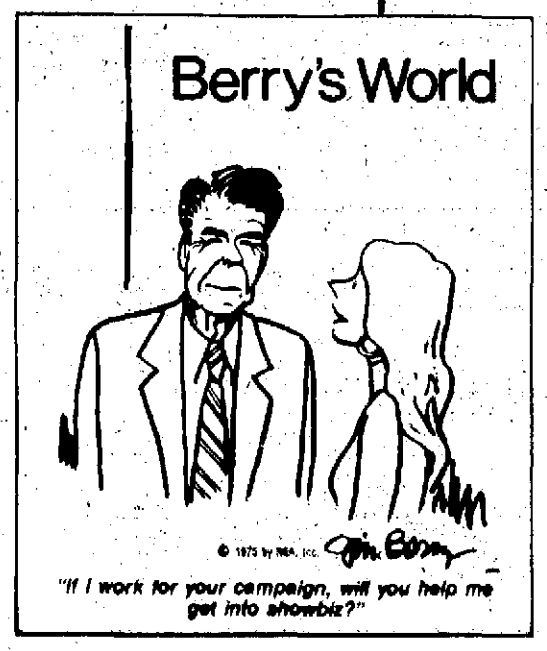

Tom Tiede

The Camouflage Of Excellence

WASHINGTON — As the story goes, Ronald Reagan is walking through his campaign headquarters and comes across an aide who is preparing a promotional paper. The paper describes Reagan as honest, forthright, energetic, enthusiastic, candid and decisive. Reagan reads it and frowns. "Dammit, man," he says, "you forgot modest."

The story is only a story, of course, but it has some instructional value. With the formal addition of ex-actor Reagan the preliminary aspects of the 1976 presidential campaign have largely ended; now the real vaudeville begins.

From here to a year from now at least 10 Democratic and two Republican candidates will be spending millions of dollars and hundreds of thousands of man-hours in desperate attempts to convince the nation they are indeed honest, forthright, energetic — and modest. Before it's over Americans will be asked to choose much more than a President — in effect, a kind of supreme being.

This said, the story of Reagan in his campaign office is not actually far from the truth at that. Candidates do shamelessly bill themselves as more than mortal, the One Indispensable Hope. In this respect campaigns actually ask voters to canonize candidates, and strive mightily to present the justifications. Thus the nation is seldom allowed to see the aspirants in any other state than ascension, for the difference between winning and not is often how well a candidate and his staff are able to hide the candidate's human defects.

Take 1972 as illustration. That year George McGovern was transformed cosmetically from a quiet bumpkin to a man whose staff went regularly to Washington's most elaborate hair styling salon. Richard Nixon underwent daily sunlamp duty, in part to take the shadows from his jowls. Edmund Muskie is said to have once covered a pimple on his neck with tape and blamed it on a shaving accident. And some candidates had aides whose job it was, just before a campaign show, to brush the dandruff from the Indispensable Hope's shoulders.

Beyond the physical, moreover, the need for cloaking candidates in the camouflage of excellence is even greater. Muskie might have been President today had he not broken down emotionally during the New Hampshire primary. Nixon might never have been President had the citizenry listened in on any of his earthy private conversations.

As history goes, the politics of Pan-cake makeup is largly latterday nonsense. In earlier America one could be flawed and still be President. Rutherford Hayes had what was considered to be an incestuous relationship with his sister. James Garfield, a Disciple of Christ preacher, once publicly argued against evolution. Andrew Jackson delivered his inaugural address to Congress in a state of inebriation (and thereby provoked a congressional rule against booze in the chambers that has allegedly lasted to this day).

Then there was Grover Cleveland, father of an illegitimate child, and target of doggerel that went: "Ma, Ma, where's my Pa? Gone to the White House, Ha, Ha, Ha!"

No more. It is safe to say that if a man with a pimple on his neck may not become President, one who romances his sister won't either. In an age of good guy-bad guy simplification, when public overexposure is unavoidable, candidates can not afford ties. Therefore watch this time for short candidates to avoid being photographed aside tall people, for turkey-necked Ronald Reagan to avoid open neck shirts, and for hired professionals to advise on proper dress. Watch also for a combined weight loss of 150 pounds: messiahs do not flab at the belt.

Marianne Means

McGovern Tries To Board Bus

WASHINGTON — 1972 Presidential nominee George McGovern's generous offer to lead the Democrats down to defeat a second time has produced a chorus of angry boos from party officials and activists.

It was instant rejection. McGovern is finished; the only person who doesn't yet seem to realize that is McGovern.

After his no-compromise, pro-busing speech before the Democratic Issues Convention last week, McGovern volunteered that he would "like to be considered" as a Presidential possibility and suggested that he might enter some of the late primaries.

This was no sudden inspiration. McGovern has been trying to get Democrats to take him seriously as a candidate for several months, with no success. He wrote to his key former supporters; but, virtually unanimously, they told him to forget it. He has dropped hints everywhere (except in South Dakota, where he promised the voters only last year he would never run again). He has said he would even like to be a running mate for Sen. Hubert Humphrey, a man about whom he had nothing good to say three years.

McGovern's emotional speech at the convention was a blatant attempt to position himself once again as the rallying point for leftists on one controversial issue. It worked with Vietnam, but it didn't work last week. The speech merely reminded many Democrats that he is a divisive rather than a unifying figure.

"The gall of the man," sputtered an angry convention participant. "He wants us to give him the chance to prove he can lose Massachusetts too." (McGovern carried only Massachusetts and the District of Columbia in 1972. Considering the high anti-busing sentiment in the state, it is doubtful he could carry it again.)

Convention planners, who had tried to dissuade him from making the speech, were reportedly "furious" at McGovern. They had expected him to conclude the convention with a pep talk, not a strident lecture. "It was the wrong speech at the wrong time," an organizer said.

"He took a hard line on a very complicated problem," a Democratic National Committee official observed. "That's exactly how he lost the election in 1972. He hasn't learned a thing."

Indeed, liberals appear to be deeply divided on the question of busing. A poll taken of convention participants, drawn mostly from the party's left-wing, indicated only slightly more than half favored busing as a solution to school segregation.

"Why doesn't he keep his mouth shut?" a former McGovern supporter sighed.

McGovern's headline-grab appeared to many Democrats as an opportunistic move by a man who was more interested in pushing himself than helping his party. Even some of his closest former advisers were dismayed. One confided that McGovern had originally intended to make a pacifying, unifying speech but changed his plans when he saw a chance to capitalize on the anti-busing demonstrations at the conference.

RATING DROPS

TOKYO (AP) — A newspaper survey has put Prime Minister Takeo Miki's popularity rating at 28 per cent, down from 45 per cent when he formed his first cabinet a year ago.

Wedding Bells Ring Saturday For Area Couples

MRS. WILLIAM TIEFENBACH
Victoria Webster

NILES — Miss Victoria Dawn Webster and William A. Tiefenbach exchanged wedding vows Saturday, Nov. 29, at the First Baptist church, St. Joseph.

The Rev. Charles Littman, pastor, and the Rev. Albert O'Rourke, White Pigeon, performed the ceremony.

Parents of the bride are Mr. and Mrs. Byron R. Webster, 1963 Barron Lake road, Niles. The groom is the son of Mr. and Mrs. Alfred Tiefenbach, 2627 Botham Court, St. Joseph.

The groom's wedding ring belonged to the bride's great-great-grandfather and dates back to 1882.

The bride wore an organza A-line gown trimmed with lace appliques and pearls and designed with an attached chapel train. A matching headpiece trimmed with a bow and pearls held her shoulder length veil and she carried a Bible with roses.

Sister of the bride, Miss Shonie Lee Webster, was maid of honor. Bridesmaids were Miss Carmean Louise Webster, sister of the bride, and Miss Lou Ann McKenzie. Miss Sherry Lee Conrad was junior bridesmaid.

Amy Elizabeth Beck was flower girl and Travis Russell Beck was ringbearer.

Serving as his brother's best man was Kenneth W. Tiefenbach. Ushers were Michael E. Tiefenbach, brother of the groom, Gary Tiefenbach, Gregory L. Conrad, Bryan Tiefenbach and Alan Littman.

A reception was held at the church.

Following a wedding trip to northern Michigan, the couple will make their home at Box 367, Watervliet.

The bride is a graduate of Niles high school. Her husband is a graduate of St. Joseph high school and is employed as a computer programmer at Farmers & Merchants National Bank, Benton Harbor.

JUNGLE HONEY

So-called "jungle honey," a dark variety from the Yucatan, Mexico, is favored by health food stores because it derives from flowers in the jungle where supposedly there is little or no pollution.

MRS. WILLIAM ORVIS
Cynthia Miller

BERRIEN SPRINGS — Miss Cynthia Ellen Miller and William L. Orvis exchanged wedding vows Saturday, Nov. 29, at Arden United Methodist church.

The Rev. Wayne Gorsline performed the ceremony for the daughter of Mr. and Mrs. William G. Miller, route 2, Box 200, Berrien Springs, and the son of Mr. and Mrs. Fay Orvis, Greenville.

The bride wore a nylon over taffeta gown trimmed with venise lace, pearls and satin ribbon and designed with a chapel train. A lace Juliet headpiece held her elbow length illusion veil and she carried red and white miniature carnations, sweetheart roses and baby's breath.

Mrs. Leon Miller was matron of honor. Bridesmaid was Miss Cynthia Layman.

Debra Miller was flower girl and John Orvis, brother of the groom, was ringbearer.

Serving as best man was Ken Stanisz. William P. Miller, brother of the bride, was usher.

A reception was held at the DANK Hall, Benton Harbor.

Following a wedding trip to Frankenmuth, the couple will make their home in Stevensville.

The bride, a graduate of Berrien Springs high school and Lake Michigan college, is employed by Michigan Fruit Canners, Benton Harbor. Her husband is a graduate of Greenville high school, Montcolm Community college and Ferris State college with an associate degree in technical and applied arts and a bachelor of arts degree in vocational education. He is a service training instructor at Clark Equipment Company.

Make Design

Make your own designs with extra pancake batter.

Interesting shapes can be made by pouring batter from the tip of spoon onto lightly greased preheated griddle.

Try pouring a winding river, doughnut rings, rockets, space ships, cats, sailboats, trees, rabbits, etc. Brown on first side and turn and brown on second side.

MRS. WALTER YANKOVICH
Linda Nutting

BANGOR — Simpson United Methodist church, Bangor, was the setting Saturday, Nov. 29, for the wedding of Miss Linda Nutting and Walter M. Yankovich.

The Rev. Charles McNary performed the ceremony for the daughter of Mr. and Mrs. Darold Nutting, route 2, Bangor, and the son of Mr. and Mrs. Walle Yankovich, route 1, Bangor.

The bride wore an empire qiana gown trimmed with double embroidered lace and designed with a chapel train. Chantilly lace edged her mantilla veil and she carried red roses.

Mrs. Timothy Droski, sister of the bride, was matron of honor. Bridesmaids were Miss Delores Knox and Mrs. Gary Smith. Miss Eirn Peapples was junior bridesmaid.

Serving as best man was Lon Nutting, brother of the bride. Ushers were Frank Yankovich, brother of the groom, and Barney Huff. Junior usher was William Nutting, brother of the bride.

A reception was held at the South Haven Armory.

The couple will make their home at 2216 Zoschke road, Benton Harbor.

The bride is a graduate of Bangor high school and attended Lake Michigan college and Eastern Michigan university. She is employed by Tender Loving Care, St. Joseph. Her husband is a graduate of Bangor high school and attended LMC. He is employed as a mechanic at All-Waste Disposal, Benton Harbor.

MRS. PAUL STAFFORD
Susan Bodtke

EAU CLAIRE — Mr. and Mrs. Paul Stafford are on a wedding trip to Europe following their marriage Saturday, Nov. 29, at Chapel Hill United Methodist church, Sodus. The Rev. George Fleming performed the ceremony.

Parents of the bride are Mr. and Mrs. Harry Bodtke, 3211 Harner road, Eau Claire. The groom is the son of Mr. and Mrs. John Dejanovich, Dewey avenue, Benton Harbor.

The bride wore a polyester pique knit halter-style gown with matching coat and hood trimmed with maribou. She carried a maribou muff with bronze mums.

Miss Connie Bodtke, sister of the bride, was maid of honor.

Flower girl was Kimberly Bodtke.

Serving as his brother's best man was Philip Stafford.

Ushers were Jon Renbarger and James Wambaugh.

A reception was held at The Grove, Berrien Springs.

Following their wedding trip, the couple will make their home in Sodus.

The bride is a graduate of Eau Claire high school and attended Lake Michigan college. Her husband is a graduate of Eau Claire high school and attended Michigan State university. He is employed as book department manager of Hall of Cards and Books, Benton Harbor.

SAVORY VARIATION

Before baking biscuits brush with melted butter and sprinkle with your favorite herb, for a savory variation.

MRS. LARRY HARRIS
Deniece Kunst

WATERVLIET — Salem Lutheran church, Coloma, was the setting Saturday, Nov. 29, for the wedding of Miss Deniece Kunst and Larry Harris. The Rev. Frederick Kipp performed the ceremony.

Parents of the bride are Mr. and Mrs. Edmund Kunst, P.O. Box 546, Watervliet. The groom is the son of Mr. and Mrs. Hershell Harris, Hagar Shore road, Coloma.

The bride wore a satin empire gown designed with a lace yoke and train. A lace cap held her elbow length veil and she carried red roses.

Mrs. Dennis Golladay was matron of honor. Bridesmaids were Mrs. William Prince and Miss Pam Tomsa.

Kristine Zeeb was flower girl and Jamie Golladay was ringbearer.

Serving as best man was Jim Rogel. Ushers were Don Rogel, Claude Higginbottom, Mike Fulton and Randy Harris.

A reception was held in the Community Youth Hall, Riverside.

Following a wedding trip to Brethren, the couple will make their home on St. Joseph street, Watervliet.

The bride is a graduate of Watervliet high school and is employed as a bookkeeper at M. Hale Company, South Haven. Her husband is a graduate of Coloma high school and is employed as parts manager for Rogel Lincoln-Mercury, Watervliet.

MRS. DENNIS PRILLWITZ
June Robertson

EAU CLAIRE — Miss June E. Robertson and Dennis A. Prillwitz exchanged wedding vows Saturday, Nov. 29, at Grace Evangelical Lutheran church, Eau Claire. The Rev. Richard Shimek performed the ceremony.

The bride is the neice of Mr. and Mrs. Robert Adcock, route 1, Box 252A, Eau Claire. Parents of the groom are Mr. and Mrs. Frank Prillwitz, route 2, Box 9, Eau Claire.

The bride wore a tiffany knit jersey gown trimmed with venise lace and crystal pleating and featuring a cummerbund and a chapel train. Her cathedral veil was edged in matching lace and she carried lavender orchids, stephanotis and white sweetheart roses.

Mrs. Robert Koern was matron of honor. Bridesmaids were Miss Val Miller, Mrs. Kenneth Arney, sister of the bride, and Mrs. Jim Robertson.

Robin Robertson was flower girl and Kyle Arney was ringbearer.

Jim Ferry served as best man. Ushers were Jim Robertson, brother of the bride, Wayne Prillwitz, brother of the groom, Eric Norris, Lee LaVanway and Gary Lehmann.

A reception was held at the Knights of Columbus hall in Benton Harbor.

The couple will make their home at 7240A Naomi road, Eau Claire.

The bride, a graduate of Benton Harbor high school, attended Lake Michigan college and is a secretary at the Whirlpool Administrative Center, Benton Harbor. Her husband is a graduate of Eau Claire high school and Southwestern Michigan college. He is associated with his parents in farming at Eau Claire.

MRS. JERRY VANDENBERG
Catherine Easton

NILES — St. John's United Church of Christ, Niles, was the setting Saturday, Nov. 29, for the wedding of Miss Catherine A. Easton and Jerry VanDenBerg. The Rev. Harold Kaiser performed the ceremony.

Parents of the bride are Mr. and Mrs. Elmer Easton, 1235 Huff, Niles. The groom is the son of Mr. and Mrs. John VanDenBerg Sr., Wyoming.

The bride wore an empire silk mist gown trimmed with cluny lace ruffles and featuring a ruffled flounce at the hemline and a chapel train. A matching cap held her lace trimmed floor length illusion veil and she carried pink roses, white carnations and baby's breath.

Miss Amy Easton, sister of the bride, was maid of honor. Bridesmaids were Mrs. Ronald Easton and Mrs. Russ Easton.

Tracy Easton was flower girl and Hethe Janke was ringbearer.

John Janke served as best man. Ushers were John VanDenBerg, brother of the groom, Larry Nelson, Ronald Easton and Russ Easton, brothers of the bride, Jay VanDenBerg and Maurice VanDenBerg, brothers of the groom.

A reception was held at the Buchanan American Legion hall.

Following a wedding trip through the Eastern United States, the couple will make their home at P.O. Box 114, Sister Lakes.

The bride is a graduate of Niles high school and is a waitress at B & L Inn, Niles. Her husband is a graduate of Byron Center high school and is employed as an insurance and real estate representative for John J. Janke Insurance, Millburg, and Gard Real Estate, Coloma.

MRS. DAVID VanGINHOVEN
Thais Ehman

Mr. and Mrs. David Neil VanGinhoven are on a wedding trip to New Orleans, La., following their marriage Saturday, Nov. 29, at Stevensville United Methodist church.

The Rev. Lloyd Phillips performed the ceremony for the former Miss Thais Ann Ehman, daughter of Mr. and Mrs. Douglas Ehman, 5580 Golden Crest drive, Stevensville, and the son of Mr. and Mrs. Adrian VanGinhoven, Holloway drive, Sawyer.

The bride wore an A-line gown trimmed with Belgian lace and featuring a chapel train encircled with white fur. A fur Juliet cap held her elbow length illusion veil and she carried a white fur muff.

Miss Claudia Ehman was maid of honor for her sister. Bridesmaids were Miss Erin Ehman, sister of the bride, Miss Lorraine Nichelson and Mrs. Gregory Glaske.

Lee VanGinhoven, brother of the groom, was best man. Ushers were Douglas Ehman and Todd Ehman, brothers of the bride, Don Sonnenberg and Tom Schmultz.

A reception was held at Wyndwicke Country club, St. Joseph.

Following their wedding trip, the couple will make their home in Stevensville.

The bride is a graduate of Lakeshore high school and Kellogg Community college, Battle Creek. She is a dental hygienist for Dr. Raymond Reck and Dr. Dennis Rupple, Sawyer.

Her husband is a graduate of Lake Michigan college and is a technical engineer at Wightman and Associates, Inc., St. Joseph.

Around the clock with WOMEN

CLUBS - CHURCH - FAMILY - FASHION - SCHOOL - HOME - SOCIETY

New Buffalo 'Holiday Gala' Dec. 5

NEW BUFFALO — New Buffalo Area Bicentennial committee will present a dinner and dance, "Holiday Gala," Friday, Dec. 5, at 9 p.m. at Scotty's Place, New Buffalo.

The public is invited.

Tickets, which are limited, may be obtained by contacting co-chairmen of the event, Mrs. Raymond Wojdula or Mrs. Rudolph Trusa, or committee members Mrs. Bruce Barickman, Mrs. James Black, Mrs. Joseph Kellerman, Mrs. Edward Kliss and Mrs. Rudolph Prusa.

Theme of the event will emphasize an old fashioned holiday season with Uncle Sam.

Proceeds will go toward the various committee projects, which will center around the dedication of the harbor this summer.

Married In Sunday Ceremony

MRS. MARTIN STREBS-STELPS
Cindy Fair

Peace Temple United Methodist church, Benton Harbor, was the setting Sunday, Nov. 30, for the wedding of Miss Cindy Fair and Martin A. Strebs-Stelps. Dr. Carlos Page performed the ceremony.

Parents of the bride are Mr. and Mrs. Thomas R. Fair, 977 Colfax avenue, Benton Harbor. The groom is the son of Mrs. Marija Strebs-Stelps, 520 Sunset Lane, Benton Harbor, and Herman K. Strebs-Stelps, 716 Price, St. Joseph.

The bride wore a white organdy over pink taffeta gown designed with an eyelet bodice. A Camelot headpiece held her elbow length veil and she carried daisies and baby's breath.

Sister of the bride, Miss Jacki L. Fair, was maid of honor.

Serving as his brother's best man was Wally J. Strebs-Stelps. Ushers were Jonathan E. Baker and Joel L. Peterson.

A reception was held at The Establishment, Benton Harbor.

Following a wedding trip to northern Michigan, the couple will make their home in Benton Harbor.

The bride attended Benton Harbor high school. Her husband is a graduate of Benton Harbor high school and is employed as a surveyor by E.R. Stefan Surveying, Benton Harbor.

CHRISTIAN GIFTS
BAKER BOOK HOUSE
2913 Niles Ave., S. J.
(next to Twin Theatres)
983-7883
OPEN 'TIL 8:30

FREE-One Line Of Imprinting On Our Boxed Cards!
Hallmark
Expressions Unlimited
320 State St., St. Joseph
"Its The Hallmark Christmas Store"

AS SEEN IN Family Weekly
More Christmas for Your Money
OUR BIGGEST EVER FREE GIFT-WITH-PURCHASE
With this coupon and any $20 purchase of Merle Norman cosmetics,* you get our FREE gift of a smart mock tortoise shell and crystal look purse. Inside, a Holiday Collection of six Merle Norman beautymakers including: Intense Body Moisturizer, Candescent Face Makeup, Taupe Creamy Eye Shadow, a Trio Compact with Satin Sienna Lipstick, Tawny Cheek Color Creme and Russett Moist Lip Gloss.
Only at your
MERLE NORMAN COSMETIC STUDIO
BENTON HARBOR
Terry's — Fairplain Plaza
ST. JOSEPH
505 Pleasant St.
*Offer good through Dec. 25, 1975 or while supplies last at participating studios. Redeemable only at time of purchase.

Hallmark
Rediscover the Christmas spirit...
... the special joy of sending Hallmark Christmas cards.

Largest Selection of Hallmark Boxed & Counter Cards in South Western Michigan.
Still Time For Imprinting.
"See Us At The Plaza Holiday Faire"
Hall of CARDS & BOOKS
Hallmark Center
FAIRPLAIN PLAZA BENTON HARBOR
208 STATE ST. ST. JOSEPH

Southwest Michigan's Largest Piano Selection
CONN ORGANS
Kohler Campbell Pianos
Ph. 465-5677
COLLINS Piano & Organ Co.
"The Keyboard Place"
LAKE ST., BRIDGMAN
Sun. thru Fri. 12 to 6
Tues. & Thurs. 'til 8 p.m.

252 BUTLER ST., SAUGATUCK, MICH.
EAST OF THE SUN
Open 7 Days a Week
20% Off On
Beautiful Wood Furniture
—Also—
BRIGADOON
Great Junior Sports Wear

Twin City Highlights

The Herald-Palladium

COMBINING The News-Palladium AND THE HERALD-PRESS

BENTON HARBOR — ST. JOSEPH, MICHIGAN MONDAY, DECEMBER 1, 1975

Twin City Highlights

Theft Of CB Units Reach 'Epidemic' Stage

BERRIEN OFFICIAL SAYS 4 TO 6 STOLEN EVERY 24 HOURS

By TOM SAWYER
Staff Writer

Citizens' band radio sales are booming and so are CB radio thefts, according to police officers in Berrien county

One officer of the Berrien County Metro Crime Unit called the CB theft rate "epidemic," estimating that four to six units are stolen every 24 hours in the county.

The radios are a two-way communications system that first became popular with long-distance truckers who use them to advise other truckers of weather and road conditions, reporting accidents and to warn against speeding where police cars are patroling. Now individuals are installing them in their cars for the same reasons.

The big attractions for thieves, officials say, are the availability, they're easy to spot and steal and they're easily resalable. Unfortunately for CB owners they're nearly impossible to protect and the recovery rate is low.

According to metro officer Jim Siebenmark, who gave the theft rate estimate, an experienced thief can steal a CB unit in about three to five minutes. "That's what the people we've picked up tell us," he said. He added that thieves can easily spot their targets just by "cruising around and looking for CB antennas." The units require a separate antenna.

While Siebenmark didn't discount the possibility that some thieves may be organized into a ring, he said it appears most thefts are the work of individuals.

With units retailing anywhere from $75 to $450, they're easily sold at a fraction of the cost to "friends and relatives," said Capt. Ronald Immoos of the Berrien county sheriff's department. He added that many thieves keep the units themselves.

Immoos said owners can try to make it as difficult as possible to detach the units. Most, he said, are on a hanger-type clamp held by "a couple of wingnuts."

Both Immoos and Siebenmark said that recording of serial numbersis important. In the event of a theft it's the only way to identify the owner should the unit be recovered. Immoos said of the thefts reported to sheriff's officers, only about 10 per cent had the serial numbers. Siebenmark said metro officers have several units which they have not been able to return because owners did not have serial numbers recorded.

Siebenmark said that by recording serial numbers and reporting them to police when a theft occurs, officers may be able to recover radios brought to repair shops or shops selling antennas if shop owners are suspicious. Identifying radios with the owners driver's license number or social security number is also a big help, Siebenmark said.

Some police departments loan engraving pencils with which people can write their driver's license number on valuables.

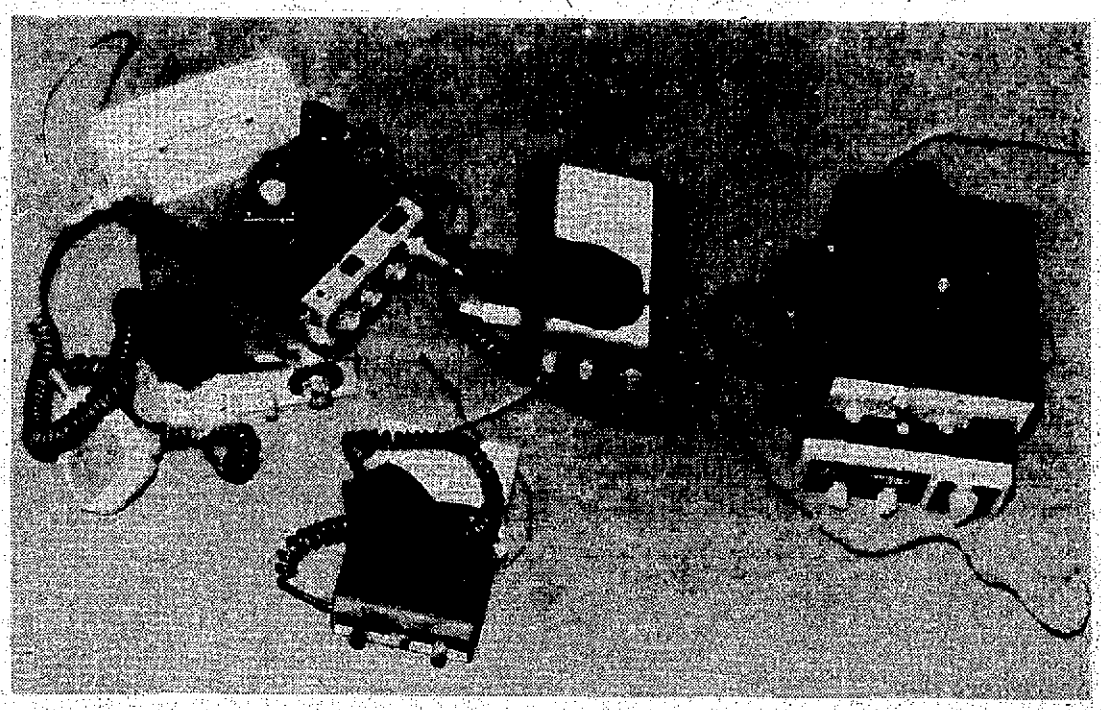

CB OWNERS UNIDENTIFIED: These seven citizens' band radios, valued at between $1,000 and $1,400, remain at Berrien Metro Crime Unit office in Benton Harbor because owners did not record serial numbers. Without number, owners have no way of identifying them, metro officers say. Metro officers say CB ripoffs are occurring at average of 4-6 every 24 hours. (Staff photo)

BH Gift Salutes Lakes Historian

The Benton Harbor Area Good Fellow fund was near the $700 mark today as some fan mail came in saluting a Great Lakes historian whose sagas appear from time to time in The Herald-Palladium.

There was $20 from a Friend who said the gift to the Good Fellows is "In appreciation of George Vargo's stirring stories of the inland seas."

The contribution put the Benton Harbor Good Fellow total at $695.16.

Vargo's sketches extend from the early French voyageurs to the mammoth modern carriers on the Great Lakes. In between are tragedies, humor, the rise and decline of passenger traffic and even one story on a lake pirate.

"Saluting someone you admire is a good way to boost the Good Fellow cause," Santa Claus observed.

Many gifts to the fund are received every year as as memorials while others show esteem for the living. Either way, they go to a worthy cause at Christmas.

Right now, St. Nick needs more Good Fellows to join his ranks.

"This is Dec. 1 and we're closing in on Christmas with still a long way to go to meet our goal of $7,500," said Santa.

BENTON HARBOR AREA
Good Fellow
FUND

Benton Car Fire Doused

Benton township firemen extinguished a fire that started in the carburetor of a car driven by William Stewart, 5611 Riverside road, Coloma. Firemen said the fire was confined to the carburetor of the 1965 Volkswagen. The fire started while Stewart was driving on US-33 North about 2:45 p.m. Sunday.

St. Joe Letters Ask, Donate Aid

There were two letters in the St. Joseph Area Good Fellow mail this morning—one started out: "my husband had a stroke..." and the other was addressed: "Merry Christmas to the Good Fellows" and contained $11.

Both will get immediate attention by the Good Fellow bookkeeping department.

Pleas for help come from many sources. A teacher will drop off a note that one of her pupils has good reason not to believe in Santa Claus. A neighbor will tip off the Good Fellows of a family that has run into unexpected difficulty.

All of the tips are checked out. Last year nearly 1,300 people got a gift at Christmas. The Good Fellow goal is that no one in the big area from St. Joseph to the south county line, west of the St. Joseph river, shall be forgotten at Christmas.

The $11 is "In memory of Grandma" and comes from the 2 K's and 9 M's. The gift was in cash so there is no way to thank the donors personally.

The $11 hikes the total to $868.61 which leaves $4,331.39 to go to meet the $5,000 goal.

Downtown St. Joseph, where the St. Joseph Area Good Fellow headquarters is located, got a powerful reminder the Good Fellow campaign is underway. They turned on the lights on the community Christmas tree and the decorations on the light poles.

ST. JOSEPH AREA
Good Fellow
FUND

Six In Family Injured In Collision

Six members of a Stevensville family were treated and released at Memorial hospital after their car and another collided in Lincoln township at Cleveland avenue and Marquette Woods road over the weekend, according to Berrien sheriff's deputies.

Injured were the driver, Adam F. Brauchler, 38, of 5914 Longhorn trail, and passengers, Anna Brauchler, 32, John Brauchler, 10, Tony Brauchler, 11, Fred Brauchler, 7, and Easter Brauchler, 5.

Deputies said the other driver, Kenneth L. Harper, 37, of 4361 Hollywood road, St. Joseph, received apparently minor injuries, but declined treatment. Harper was ticketed for failure to yield the right of way, officers reported. The collision occurred about 8:53 p.m. Friday.

Santa Is Due To Arrive In Coloma On Saturday

COLOMA — Santa Claus will arrive in Coloma Saturday, Dec. 6, at 1:30 p.m., and begin a full schedule of appearances here through Christmas eve.

Gene Rennhack, said the newly-formed Coloma Downtown Merchants association, the Coloma Lions club and the North Berrien County Chamber of Commerce, are sponsoring the visit.

Santa will travel through downtown Coloma, accompanied by Miss Coloma 1975, Cindy Meyers, and stop at the Loma theater, where they will be greeted by the Coloma high school marching band. Two free movies for the youngsters are slated Saturday with free candy caries distributed after the first performance.

Rennhack said Santa will be at his Coloma winter house in Baker park, Saturday, Dec. 13 and from Monday, Dec. 15 through Friday, Dec. 19 from 6:30 to 7:30 p.m. nightly. Beginning Saturday, Dec. 20 through Wednesday, Dec. 24, Santa will visit stores in the downtown Coloma business district between 3 p.m. and 6 p.m., to talk with youngsters.

According to Rennhack, the Coloma high school choir will be caroling in and around the city limits on Dec. 22 while carolers from the Salem Lutheran church, Youth for Christ will be in the area Dec. 23.

TERMS APPROVED

BEIRUT, Lebanon (AP) — The governmyokut today approved txinal terms for its purchase of the remaining holdings of British Petroleum and Gulf Oil in the Kuwait Oil Co. for between $60 and $65 million, Egypt's Middle East News Agency reported.

Medical Science May Have Saved Galien Boy's Thumb

By TOM BRUNDRETT
STATE EDITOR

GALIEN — A Galien high school boy has undergone a rare and complicated emergency operation to re-attach his thumb to his left hand.

Jack Lucker Jr., 15, was reported in stable condition Friday in an Indianapolis hospital where the operation, lasting 11 hours, was performed.

His parents battled through the snowstorm which swept the midwest on Thanksgiving eve to reach the medical team called to perform the delicate operation.

Lucker cut the thumb off and sliced the palm of the left hand seriously while using a power table saw to cut a board at his home on Depot street about 5:30 p.m. Wednesday. He is a sophomore at Galien high school.

A medical spokesman said doctors would not be certain the operation was successful for two and a half weeks

"It was a nightmare," said Lucker's father, Jack Sr., a salesman for Ashley Ford in Benton Harbor.

The boy's father said it took 12 hours to make the 150-mile trip from Pawating hospital, Niles, to Indianapolis because of the storm. The hand could have started bleeding at any time.

"It was snowing heavy," he said. "The visibility was about 30 feet." We were one of the lucky ones to get through. There were cars and trucks in the ditch all the way down. We could only go 30 miles an hour."

Lucker said he and his wife, Donnis, were in the hospital room when they brought their son up after the operation. "When I saw the thumb, I just choked up." He said his wife cried.

Lucker said, "I've told him dozens of times not to use that saw."

A spokesman for the medical team said the operation involved sewing the nerves, arteries and blood vessels back together. He termed it an unusual operation although he said similar ones had been done previously.

The spokesman, who asked that the four members of the operating team not be named, said the work had to be done under a special microscope. The thread used in the operation, he said, is smaller than a human hair.

"We don't know for sure yet if the operation was successful," the spokesman said. "It will be two and a half weeks before we can be certain."

The doctor said the thumb had been cut off just below the joint nearest thehand. He said the boy, who was given a local anesthetic on his left arm, fell asleep during the operation.

It took seven hours to re-attach the thumb. The rest of the time was spent repairing the damaged palm.

The spokesman said the team would not have been able to perform the operation at all prior to March. It was then, he said, that one of the members returned with the knowledge and skill required to complete repair of the vessels and arteries. He also said that only three or four other places in the nation have the team required to perform such an operation.

The spokesman cautioned that the operation could only be attempted in certain kinds of amputation cases. He said lost members that have been crushed or are not recent could not be considered.

One of the four at the hospital told the boy's father that it would take a year before complete feeling returned. He also said he would be have to stay in the hospital for three weeks.

Lucker said the nerve-racking drive to Indianapolis began after a doctor at Pawating hospital, where they had taken Jack Jr. for treatment, began telephoning at his request to see if the thumb could be re-attached.

Lucker said his wife and son had found the thumb and brought it with them after the accident.

According to Lucker, he had asked about the possibility of re-attachment after being told at Pawating that nothing could be done there except to doctor the stub.

Lucker said the severed thumb was placed in a special container with a solvent around it to keep it cool on the trip down.

He said his son was given a pain killer for the trip but was awake. "He was in good spirits, even joking." Lucker said.

Star Show To Be Given At Upton

The fourth annual presentation of the Staf of Bethlehem will begin this week at the Upton junior high school planetarium in St. Joseph.

The hour-long presentation will be given on Tuesday and Wednesday nights, Dec. 2-3, 9-10, and 16-17, starting at 7:30, according to planetarium director William Bingaman.

There is no admission charge for the program.

HE MAY CAMPAIGN

PARIS (AP) — Elliot L. Richardson, President Ford's nominee for secretary of commerce, has indicated he would be willing to go on the campaign trail for Ford.

'No Foul Play Indicated' In Death Of Jail Inmate

A Berrien county deputy medical examiner's report on the death of a county jail inmate in September says no foul play was indicated and the Berrien sheriff's department said today the investigation is ended.

Lorenzo McCall, 56, Benton Harbor, died Sept. 14 at Berrien General hospital, Berrien Center, of a head injury, according to Dr. Richard Lininger, deputy medical examiner.

Dr. Lininger said he was unable to pinpoint the exact time of the head injury but examination indicated the injury was caused "by a fall, rather than a blow to the head" with some type of instrument. "There was nothing abnormal about the scalp area to indicate a blow," Dr. Lininger said.

Capt. Ronald Immoos of the sheriff's department said there was no evidence to continue the investigation.

McCall was found by jail guards alone in his cell unconcious. He had been in jail for six days awaiting a hearing on a charge of obtaining goods under false pretenses.

The medical examiner's report was issued after reports on analysis of tissues had been received from a state laboratory.

Feeding Birds Can Be A Colorful Winter Hobby

By JIM KEEGSTRA
Associated Press Writer

EAST LANSING, Mich. (AP) — With the first signs of winter gleaming whitely from the ground in most of the state, now might not be a bad time to give your family a new hobby — feeding the birds. The proper easily-built and stocked feeding and water stations set out in the yard can bring over 30 types of native Michigan birds to your windows.

Brilliant cardinals, redwings, woodpeckers, nuthatches and sparrows are only a few of the species which can be attracted, says Glenn Dudderer, a Michigan State University extension service wildlife specialist. Once the birds arrive, they can be identified by color markings and behavior with the aid of numerous books available at libraries or stores.

Feeders can be practically any size, but roofs should extend over the front opening at least six inches, Dudderer said. "The feed must be kept dry to avoid possible harmful fungus development," he said. "If the seed is frozen or wet, the bird might spend too much energy trying to loosen and digest it."

Distance from the front of the feeder to the back must be kept small since birds do not like to enter deep openings, Dudderer said. But there should be at least eight inches between the floor and roof at the feeder's front. An ideal mix of food contains small seeds such as millet, up through the larger corn, soybeans and peanuts, Dudderer said.

"Store-bought mixes are good but may be short on the sunflower seeds cardinals and bluejays prefer," he said. "If commercial mixes are too expensive, they can be extended with cracked corn, wheat, oats and peanut hearts sold as chicken scratch in feed stores. "The greater the variety of food, the more bird species that will be attracted," Dudderer said.

An extra feeding attraction is a ball of hardened cooking grease with table scraps mixed in that is hung from trees or the feeder station. To make these "lollipops," run a string through the bottom of a small paper cup and knot it, Dudderer said. Then fill the cup with dry food and pour melted grease over it.

When the grease hardens, peel away the cup sides, leaving the bottom for extra support, he said. "The table scraps could be bread crumbs; vegetables like peas, corn or beans; raisins, currants and chopped nuts," Dudderer said.

Popcorn balls or knotted bags of suet or ear corn can also be hung in trees; though high enough to frustrate rodents and neighborhood pets. Once you start feeding the birds, it's important to continue through the entire winter, Dudderer said.

"Birds will become dependent on this source," he said. "If feeding is stopped, many may die before finding food in their natural places."

Select Wedding Dates

CAROL ANN COBURN
John Bartalone

WATERVLIET — Mr. and Mrs. John Coburn, route 1, Box 827, Watervliet, announce the engagement of their daughter, Carol Ann, to John Michael Bartalone, son of Mrs. Yvonne Adams, Oak Park, Benton Harbor, and John C. Bartalone, 4343 Hockberger road, Eau Claire.

Miss Coburn is a graduate of Watervliet high school and is employed by Priebe Brothers Oil Company, Benton Harbor.

Her fiance is a graduate of Eau Claire high school and is employed by Leco Plating Company, St. Joseph.

A May 1 wedding is planned.

LOUANN RAK
James Barnum

DOWAGIAC — Mr. and Mrs. Stanley Rak, 103 North Lowe street, Dowagiac, announce the engagement of their daughter, Louann Paulette, to James Roy Barnum, son of Mr. and Mrs. Leroy Barnum, route 4, Coloma.

Miss Rak is a graduate of Dowagiac Union high school and attended Southwestern Michigan college.

Her fiance served in the United States Army with a tour of duty in Vietnam and is employed by Hipskind, Coloma.

A Dec. 12 wedding is planned.

SALLY PIGGOTT
Jeffrey Brock

WATERVLIET — Mr. and Mrs. Thomas Piggott, route 1, Box 875, Watervliet, announce the engagement of their daughter, Sally Kay, to Jeffrey Michael Brock, son of Mr. and Mrs. Charles Brock, 709 Forest Park, Watervliet.

Miss Piggott is a student at Western Michigan university and is employed at Watervliet Community hospital.

Her fiance is a student at WMU and is employed at Harding's Market, Watervliet.

A July 31 wedding is planned.

LESLIE JO STOFFLE
William Caldwell

Mr. and Mrs. Frank Stoffle, 342 Gary avenue, Benton Harbor, announce the engagement of their daughter, Leslie Jo to William A. Caldwell, son of Mr. and Mrs. Robert V. Caldwell, 2207 Truman drive, Benton Harbor.

Miss Stoffle is a graduate of Lake Michigan Catholic high school and is a student at Lake Michigan college where she is also employed.

Her fiance is a graduate of Benton Harbor high school and is a student at LMC. He is employed by the Bargain Center, Benton Harbor.

A Jan. 17 wedding is planned.

Add Listening Area

To Tape History

A new service and a new project have been announced for Maude Preston Palenske Memorial library, St. Joseph, by Anne Stobbe, librarian.

The new service is a record players and listening area which has been added to the children's library. The headphones make listening possible for six children. The listening area was purchased with the proceeds from the book sale held last June.

The children's record collection of stories, songs and games is now located in the children's section.

Miss Stobbe also announced that children wishing to use the record player and check out records must be licensed by the children's librarian or staff. This includes all children through the six grade.

To earn a license, the child must demonstrate that he knows how to operate the record player and earphones and how to care for records.

Listening in the adult area will now be limited to those holding an adult library card.

Records may be checked out for one week with a fine of five cents per record per day to be charged for each overdue record.

Miss Stobbe has also announced that the library is seeking volunteers for an oral history project.

The library, in cooperation with the Berrien County Bicentennial Commission, is planning to collect stories, experiences and impressions of St. Joseph residents on cassette tapes.

The two-year project is part of a county-wide effort to broaden the scope of research material available on the history of the county.

Volunteers may sign up at the maid desk of the library. All ages are welcome.

Volunteers will interview community residents and their interviews will be recorded on the cassette tapes.

The library and the Berrien County Bicentennial Commission will furnish the tapes and tape recorders. The first organization and training session will be held in January.

After the tapes have been made, they will be available to the public through the library.

NEW SERVICE: A record player and listening area have been added to the children's section of Maude Preston Palenske Memorial library, St. Joseph. Alice Thornycroft, children's librarian, shows Julie and David Harter how to use the new equipment. Children wishing to use the record player or check out records must be licensed by Mrs. Thornycroft to show they know how to use the equipment and how to care for records. (Staff photo)

Sister Betty Gaiss To Speak

Sister Betty Gaiss, OP, will speak on "Person — Meaning and Mystery." Wednesday, Dec. 3, at 7:30 p.m. in the social hall of Lake Michigan Catholic high school, St. Joseph.

This will be the third lecture in a series being offered to the public by the Catholic Tri-Parish Adult Enrichment Program.

Sister Gaiss will speak in general on persons of all ages and conditions, including retarded and seriously ill, and in particular on the child as a person, medical-ethical problems, legal problems and the child in the family.

She will also consider the questions: What are the ways society in the United States has promoted and reverenced the human person? How has society shown disrespect for and blocked the growth of the person? What are the personal and social values which are preserved in our social institutions? How well can you articulate your own personal values? To what extent are you in touch with your own personal values?

Sister Gaiss earned her master of arts degree in chemistry at Catholic University of America, and a master of arts degree in philosophy at St. Louis university, St. Louis, Mo.

She has taught chemistry and physics in college and high school. Now she is teaching and doing research in medical ethics at Michigan State university's college of human development while continuing further study in philosophy at MSU.

In 1974, Sister Gaiss was a member of the task force of the Pope John XXIII Medical-Moral Research and Education Center for the study of the ethics of fetal experimentation.

Sister Gaiss conducts workshops for teachers on the subject of the values questions related to medicine, science and technology.

Family Film Night

Films of Canada and of creative Eskimo craftsmanship will be shown Tuesday, Dec. 2, at 7:30 p.m. for Family Film Night at Maud Preston Palenske Memorial library, St. Joseph.

"Canada's Waterways West" takes the viewer on a cruise of Canada's numerous lakes and rivers, from Peggy's Cove in Nova Scotia, to the mountain fringed straits beyond Vancouver's harbor.

"Living Stone" explains how present-day Eskimos on Baffin Island continue an age-old tradition of creative craftsmaship, portraying their belief in the supernatural, as they carve ivory and bone, and more recently stone, into symbols of Arctic life.

A story hour for preschool through second grade children will be held Saturday, Dec. 6, at 11 a.m.

A display of old toys will be at the library for the month of December, through the courtesy of Mr. and Mrs. Robert Kline.

New books at the library are "Execution Eve: And Other Contemporary Ballads" by William F. Buckley Jr.; "Teach Your Wife How to Be a Widow" by U.S. News and World Report, and "The Power Lovers: An Intimate Look at Politics and Marriage" by Myra MacPherson.

SHERRY SUBSTITUTE

A domestic Madeira wine (medium dry) may often be used to good effect in place of medium-dry sherry.

LMC Singers Schedule Choral Concert

A choral concert, featuring renaissance, baroque and folk songs, will be presented Monday, Dec. 8, at 7:30 p.m. in Benton Harbor high school auditorium by the Lake Michigan college music department.

Tickets are $1. Children 10 years of age and under will be admitted free. Tickets may be purchased from LMC choral music faculty, choir members or at the door.

Proceeds will go into the LMC music scholarship fund.

Participating in the concert will be the LMC choir, the LMC Madrigal Singers and Togetherness, a newly-formed gospel and pop group.

The choir and Madrigal Singers will be directed by Jean Bartz, LMC choral music instructor, and Togetherness will be directed by Rodney Lott, LMC music student. Accompanist will be Esther Shoemaker, member of the college faculty.

The program will include Victoria's renaissance motet, "O Magnum Mysterium" and "Nova, Nova," an anonymous 13th century carol. "Trumpet Gloria" by Dufay will be performed by the Madrigal Singers.

Vivaldi's "Magnificat in G" and Scheidt's "Puer Natus," representing the baroque era, also will be presented as will a collection of fun, folk and gospel songs. The program will conclude with the final movement of Vaughan Williams' "Dona Nobis Pacem," with Carolyn Beck, LMC drama instructor, serving as narrator.

Club Circuit

LAKELAND VALLEY DENTAL ASSISTANTS SOCIETY will meet Wednesday, Dec. 3, at 7 p.m. in the board room of Memorial hospital, St. Joseph. Members and prospective members are invited.

AMERICAN LEGION POST 163 AUXILIARY will hold its annual potluck Christmas party tonight at 6 o'clock at Memorial Hall, St. Joseph.

BERRIEN COUNTY PHOTOGRAPHIC ARTISTS CAMERA CLUB will meet at 7:45 p.m. tonight at the Auto Specialties Employes Credit Union auditorium, St. Joseph. Competition subjects will be rooftops, centennial and pictorial. Members of Twin City Camera club will serve as judges.

MT. PLEASANT BAY IEW CLUB will meet at 1:30 p.m. Wednesday, Dec. 3, at the home of Mrs. Walter Ertman, Watson road, Eau Claire. Assisting the hostess will be Mrs. Jerome Krieger. Mrs. John Stump and Mrs. George Kamradt will present a program on rocks, gems and minerals.

GAMMA CHAPTER of Phi Chi Epsilon sorority will meet tonight at 7:30 p.m. at the home of Mrs. Robert Lemon, Berrien Springs.

AUXILIARY TO THE BERRIEN COUNTY MEDICAL SOCIETY will hold a carry-in dessert meeting Tuesday, Dec. 2, at 12:30 p.m. at the home of Mrs. Charles Boonstra, 2218 Lakeshore drive, St. Joseph. Proceeds from items for sale will go to the American Medical Association Education and Research Fund.

DISABLED AMERICAN VETERANS CHAPTER 126 AND AUXILIARY will meet Thursday, Dec. 4, at 7:30 p.m. in the basement of the First National Bank of Southwestern Michigan, 4000 Red Arrow highway, south of St. Joseph.

CHEESEBOARD CARE

To keep your teak cheeseboard in top shape, wipe it occasionally with mineral oil. This oil does not leave a sticky residue.

Plan Drama

"No Exit," a one-act play, will be presented by the Lake Michigan college drama department.

Performances will be given in the Blue Lecture Hall Thursday and Friday, Dec. 4 and 5, at noon and Friday, Dec. 5, at 8 p.m.

The play tells of three people doomed to spend eternity locked together in a small room.

The cast will include Leta Dorsey, Connie Bryan, Frank Fara and Steve Snowden.

Mothers Of World War II To Meet

Victory Chapter, Mothers of World War II Inc., will meet at 5:30 p.m. Thursday, Dec. 4, at Mr. Smorgasbord, St. Joseph.

Officers for 1976 include Mrs. Guy (Orpha) Babbinger, president; Mrs. Alma Frakes, first vice president; Mrs. Catherine Farwell, second vice president; Mrs. Frank (Helen) Hart, recording secretary; Mrs. Dorothy DePalma, financial secretary; Mrs. Grace Johns, treasurer; Mrs. Lillian Mummaw, chaplain.

Others include Mrs. Hart, historian; Mrs. Martha Golladay, sergeant at arms; Mrs. Ellen Lundeen, parliamentarian; Mrs. Emory (Rose) Cook, musician; Mrs. Blanche Clawson and Mrs. Cook, color bearers, and Mrs. Evelyn Williams and Mrs. Mary Glass, color guard.

Society Elects

HARTFORD — Miss Ruth Rosevelt, Keeler, has been reelected president of the Van Buren County Historical Society.

Other officers include Mrs. Tony Sarno, Covert, vice president; Miss Rosalind Williams, Covert, secretary; Mrs. Frank Farley, Breedsville, treasurer, and Miss Claire Johnston, South Haven, corresponding secretary.

Trustees include Mrs. Robert Dentzman, Breedsville; Mrs. Mae Goss, Lawrence; Mrs. Tony Sarno, Covert; Charles Pike, Bangor, and Bernard Bergland, Paw Paw.

Hallmark
CARDS & PARTY SHOP
AT
Gillespies
BENTON HARBOR

Acro®
CUSTOM DRAPERIES
DRAPERIES
FABRICS
BEDSPREADS
SWAGS
CORNICES
America's Finest
Shop and Compare
925-2187
Appointments days, evenings or weekends - no charge or obligation
Benton Harbor Awning & Tent Co.
2275 - M-139
B.H.

756 E. NAPIER AVE.
BENTON HARBOR
Osco's Beauty Handbook — FREE!

Osco's Beauty Handbook is an informative guide with over 40 pages of helpful advice on how to be a prettier you. It's contents include:
- Basic skin and hair care
- Advice on makeup and nail care
- Diet plan and spot reduction exercises
- Over $10 in merchandise coupons

Just present this coupon at your Osco Beauty Center for your free copy.
OSCO Drug
Where prescription prices are posted for your reference.
Osco's Beauty Handbook Free with this coupon
Regular price 25c
Limit one per coupon.
OSCO Drug

The look you'll never forget... it's the elegant new Camelot
after Six FORMALS
The music swells to a crescendo as you approach the altar. You look up and there he is . . . that little light in his eye . . . the hint of a smile. He's yours and he's so resplendent. The Camelot was the perfect choice.
Avoid disappointment. Plan now to help your groom-to-be and his men select the proper formal in the right color and style to coordinate your color scheme. Our staff of experts will be happy to advise you and make certain on that day of days the man in your life will look the way you dreamed he would. We help make weddings beautiful.

SANITARY CLEANERS
TUX SHOP
425 State St. - Downtown St. Joseph
Phone 983-2565

THERE'S A PLACE FOR YOU IN THE WORLD OF BEAUTY CULTURE!
Training is all it takes to open the door to this exciting rewarding career!
Never Before . . . have Trained Beauticians been in Greater Demand!
OUR SCHOOL has a reputation for producing successful beauticians.
OUR GRADUATES are in constant demand by shop owners.
NO AGE LIMIT. Whether you are a young girl or past forty, single or married, a beauty career can be yours.
START NOW to learn Beauty Culture. Part-time or full-time classes can be arranged for your convenience.
VISIT OUR SCHOOL NOW Meet us personally, without obligation. Observe the classes in session and see the superior training our students receive.
A DIPLOMA from Twin City Beauty College entitles you to our free placement service and lifetime brush-up course at no additional cost.
WE ARE THE LEADER IN BEAUTY EDUCATION.
• DAY and EVENING CLASSES •
WRITE or CALL
FOR FREE CAREER INFORMATION
TUITION SPECIAL
Save $100.00 Now for afternoon and Evening Classes beginning in January and February
Save $50.00 on day classes
TWIN CITY BEAUTY COLLEGE
Fairplain Plaza-Lower Level
926-2101 - OPEN 9-9
NO APPOINTMENT NECESSARY

Wedding Bells Ring Saturday For Area Couples

MRS. WILLIAM TIEFENBACH
Victoria Webster

NILES — Miss Victoria Dawn Webster and William A. Tiefenbach exchanged wedding vows Saturday, Nov. 29, at the First Baptist church, St. Joseph.

The Rev. Charles Littman, pastor, and the Rev. Albert O'Rourke, White Pigeon, performed the ceremony.

Parents of the bride are Mr. and Mrs. Byron R. Webster, 1943 Barron Lake road, Niles. The groom is the son of Mr. and Mrs. Alfred Tiefenbach, 2627 Botham Court, St. Joseph.

The groom's wedding ring belonged to the bride's great-great-grandfather and dates back to 1882.

The bride wore an *organza* A-line gown trimmed with lace appliques and pearls and designed with an attached chapel train. A matching headpiece trimmed with a bow and pearls held her shoulder length veil and she carried a Bible with roses.

Sister of the bride, Miss Shonie Lee Webster, was maid of honor. Bridesmaids were Miss Carmean Louise Webster, sister of the bride, and Miss Lou Ann McKenzie. Miss Sherry Lee Conrad was junior bridesmaid.

Amy Elizabeth Beck was flower girl and Travis Russell Beck was ringbearer.

Serving as his brother's best man was Kenneth W. Tiefenbach. Ushers were Michael E. Tiefenbach, brother of the groom, Gary Tiefenbach, Gregory L. Conrad, Bryan Tiefenbach and Alan Littman.

A reception was held at the church.

Following a wedding trip to northern Michigan, the couple will make their home at Box 367, Watervliet.

The bride is a graduate of Niles high school. Her husband is a graduate of St. Joseph high school and is employed as a computer programmer at Farmers & Merchants National Bank, Benton Harbor.

MRS. WILLIAM ORVIS
Cynthia Miller

BERRIEN SPRINGS — Miss Cynthia Ellen Miller and William L. Orvis exchanged wedding vows Saturday, Nov. 29, at Arden United Methodist church.

The Rev. Wayne Gorsline performed the ceremony for the daughter of Mr. and Mrs. William G. Miller, route 2, Box 200, Berrien Springs, and the son of Mr. and Mrs. Fay Orvis, Greenville.

The bride wore a nylon over taffeta gown, trimmed with venise lace, pearls and satin ribbon and designed with a chapel train. A lace Juliet headpiece held her elbow length illusion veil and she carried red and white miniature carnations, sweetheart roses and baby's breath.

Mrs. Leon Miller was matron of honor. Bridesmaid was Miss Cynthia Layman.

Debra Miller was flower girl and John Orvis, brother of the groom, was ringbearer.

Serving as best man was Ken Stanisz. William P. Miller, *brother of the bride, was usher.*

A reception was held at the DANK Hall, Benton Harbor.

Following a wedding trip to Frankenmuth, the couple will make their home in Stevensville.

The bride, a graduate of Berrien Springs high school and Lake Michigan college, is employed by Michigan Fruit Canners, Benton Harbor. Her husband is a graduate of Greenville high school, Montcolm Community college and Ferris State college with an associate degree in technical and applied arts and a bachelor of arts degree in vocational education. He is a service training instructor at Clark Equipment Company.

Make Design

Make your own designs with extra pancake batter.

Interesting shapes can be made by pouring batter from the tip of spoon onto lightly greased preheated griddle.

Try pouring a winding river, doughnut rings, rockets, space ships, cats, sailboats, trees, rabbits, etc. Brown on first side and turn and brown on second side.

MRS. WALTER YANKOVICH
Linda Nutting

BANGOR — Simpson United Methodist church, Bangor, was the setting Saturday, Nov. 29, for the wedding of Miss Linda Nutting and Walter M. Yankovich.

The Rev. Charles McNary performed the ceremony for the daughter of Mr. and Mrs. Darold Nutting, route 2, Bangor, and the son of Mr. and Mrs. Walle Yankovich, route 1, Bangor.

The bride wore an empire qiana gown trimmed with double embroidered lace and designed with a chapel train. Chantilly lace edged her mantilla veil and she carried red roses.

Mrs. Timothy Droski, sister of the bride, was matron of honor. Bridesmaids were Miss Delores Knox and Mrs. Gary Smith. Miss Eirn Peapples was junior bridesmaid.

Serving as best man was Lon Nutting, brother of the bride. Ushers were Frank Yankovich, brother of the groom, and Barney Huff. Junior usher was William Nutting, brother of the bride.

A reception was held at the South Haven Armory.

The couple will make their home at 2216 Zoschke road, Benton Harbor.

The bride is a graduate of Bangor high school and attended Lake Michigan college and Eastern Michigan university. She is employed by Tender Loving Care, St. Joseph. Her husband is a graduate of Bangor high school and attended LMC. He is employed as a mechanic at All-Waste Disposal, Benton Harbor.

MRS. PAUL STAFFORD
Susan Bodtke

EAU CLAIRE — Mr. and Mrs. Paul Stafford are on a wedding trip to Europe following their marriage Saturday, Nov. 29, at Chapel Hill United Methodist church, Sodus. The Rev. George Fleming performed the ceremony.

Parents of the bride are Mr. and Mrs. Harry Bodtke, 3211 Harner road, Eau Claire. The groom is the son of Mr. and Mrs. John Dejanovich, Dewey avenue, Benton Harbor.

The bride wore a polyester pique knit halter-style gown with matching coat and hood trimmed with maribou. She carried a maribou muff with bronze mums.

Miss Connie Bodtke, sister of the bride, was maid of honor.

Flower girl was Kimberly Bodtke.

Serving as his brother's best man was Philip Stafford.

Ushers were Jon Renbarger and James Wambaugh.

A reception was held at The Grove, Berrien Springs.

Following their wedding trip, the couple will make their home in Sodus.

The bride is a graduate of Eau Claire high school and attended Lake Michigan college. Her husband is a graduate of Eau Claire high school and attended Michigan State university. He is employed as book department manager of Hall of Cards and Books, Benton Harbor.

SAVORY VARIATION

Before baking biscuits brush with melted butter and sprinkle with *your favorite herb,* for a savory variation.

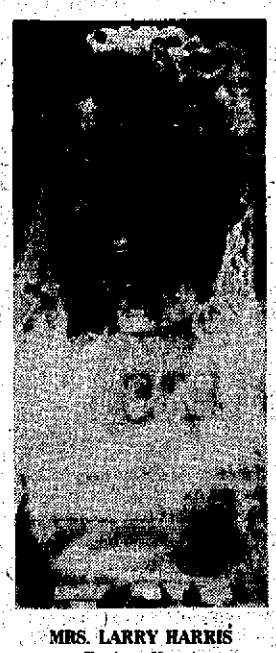

MRS. LARRY HARRIS
Deniece Kunst

WATERVLIET — Salem Lutheran church, Coloma, was the setting Saturday, Nov. 29, for the wedding of Miss Deniece Kunst and Larry Harris. The Rev. Frederick Kipp performed the ceremony.

Parents of the bride are Mr. and Mrs. Edmund Kunst, P.O. Box 546, Watervliet. The groom is the son of Mr. and Mrs. Hershell Harris, Hagar Shore road, Coloma.

The bride wore a satin empire gown designed with a lace yoke and train. A lace cap held her elbow length veil and she carried red roses.

Mrs. Dennis Golladay was matron of honor. Bridesmaids were Mrs. William Prince and Miss Pam Tomisa.

Kristine Zeeb was flower girl and Jamie Golladay was ringbearer.

Serving as best man was Jim Rogel. Ushers were Don Rogel, Claude Higginbottom, Mike Fulton and Randy Harris.

A reception was held in the Community Youth Hall, Riverside.

Following a wedding trip to Brethren, the couple will make their home on St. Joseph street, Watervliet.

The bride is a graduate of Watervliet high school and is employed as a bookkeeper at M. Halo Company, South Haven. Her husband is a graduate of Coloma high school and is employed as parts manager for Rogel Lincoln-Mercury, Watervliet.

MRS. DENNIS PRILLWITZ
June Robertson

EAU CLAIRE — Miss June E. Robertson and Dennis A. Prillwitz exchanged wedding vows Saturday, Nov. 29, at Grace Evangelical Lutheran church, Eau Claire. The Rev. Richard Shimek performed the ceremony.

The bride is the neice of Mr. and Mrs. Robert Adcock, route 1, Box 252A, Eau Claire. Parents of the groom are Mr. and Mrs. Frank Prillwitz, route 2, Box 9, Eau Claire.

The bride wore a tiffany knit jersey gown trimmed with venise lace and crystal pleating and featuring a cummerbund and a chapel train. Her cathedral veil was edged in matching lace and she carried lavender orchids, stephanotis and white sweetheart roses.

Mrs. Robert Koern was matron of honor. Bridesmaids were Miss Val Miller, Mrs. Kenneth Arney, sister of the bride, and Mrs. Jim Robertson.

Robin Robertson was flower girl and Kyle Arney was ringbearer.

Jim Ferry served as best man. Ushers were Jim Robertson, brother of the bride, Wayne Prillwitz, brother of the groom, Eric Norris, Lee LaVanway and Gary Lehmann.

A reception was held at the Knights of Columbus hall in Benton Harbor.

The couple will make their home at 7240A Naomi road, Eau Claire.

The bride, a graduate of Benton Harbor high school, attended Lake Michigan college and is a secretary at the Whirlpool Administrative Center, Benton Harbor. Her husband is a graduate of Eau Claire high school and Southwestern Michigan college. He is associated with his parents in farming at Eau Claire.

MRS. JERRY VANDENBERG
Catherine Easton

NILES — St. John's United Church of Christ, Niles, was the setting Saturday, Nov. 29, for the wedding of Miss Catherine A. Easton and Jerry VanDenBerg. The Rev. Harold Kaiser performed the ceremony.

Parents of the bride are Mr. and Mrs. Elmer Easton, 1235 Huff, Niles. The groom is the son of Mr. and Mrs. John VanDenBerg Sr., Wyoming.

The bride wore an empire silk mist gown trimmed with cluny lace ruffles and featuring a ruffled flounce at the hemline and a chapel train. A matching cap held her lace trimmed floor length illusion veil and she carried pink roses, white carnations and baby's breath.

Miss Amy Easton, sister of the bride, was maid of honor. Bridesmaids were Mrs. Ronald Easton and Mrs. Russ Easton.

Tracy Easton was flower girl and Hethe Janke was ringbearer.

John Janke served as best man. Ushers were John VanDenBerg, brother of the groom, Larry Nelson, Ronald Easton and Russ Easton, brothers of the bride, Jay VanDenBerg and Maurice VanDenBerg, brothers of the groom.

A reception was held at the Buchanan American Legion hall.

Following a wedding trip through the Eastern United States, the couple will make their home at P.O. Box 114, Sister Lakes.

The bride is a graduate of Niles high school and is a waitress at B & L Inn, Niles. Her husband is a graduate of Byron Center high school and is employed as an insurance and real estate representative for John J. Janke Insurance, Millburg, and Gard Real Estate, Coloma.

MRS. DAVID VanGINHOVEN
Thais Ehman

Mr. and Mrs. David Neil VanGinhoven are on a wedding trip to New Orleans, La., following their marriage Saturday, Nov. 29, at Stevensville United Methodist church.

The Rev. Lloyd Phillips performed the ceremony for the former Miss Thais Ann Ehman, daughter of Mr. and Mrs. Douglas Ehman, 5580 Golden Crest drive, Stevensville, and the son of Mr. and Mrs. Adrian VanGinhoven, Holloway drive, Sawyer.

The bride wore an A-line gown trimmed with Belgian lace and featuring a chapel train encircled with white fur. A fur Juliet cap held her elbow length illusion veil and she carried a white fur muff.

Miss Claudia Ehman was maid of honor for her sister. Bridesmaids were Miss Erin Ehman, sister of the bride, Miss Lorraine Nicholson and Mrs. Gregory Glaske.

Lee VanGinhoven, brother of the groom, was best man. Ushers were Douglas Ehman and Todd Ehman, brothers of the bride, Don Sonnenberg and Tom Schmultz.

A reception was held at Wyndwicke Country club, St. Joseph.

Following their wedding trip, the couple will make their home in Stevensville.

The bride is a graduate of Lakeshore high school and Kellogg Community college, Battle Creek. She is a dental hygienist for Dr. Raymond Reck and Dr. Dennis Ruppie, Sawyer.

Her husband is a graduate of Lake Michigan college and is a technical engineer at Wightman and Associates, Inc., St. Joseph.

Around the clock with WOMEN

CLUBS - CHURCH - FAMILY - FASHION - SCHOOL - HOME - SOCIETY

New Buffalo 'Holiday Gala' Dec. 5

NEW BUFFALO — New Buffalo Area Bicentennial committee will present a dinner and dance, "Holiday Gala," Friday, Dec. 5, at 9 p.m. at Scotty's Place, New Buffalo.

The public is invited.

Tickets, which are limited, may be obtained by contacting co-chairmen of the event, Mrs. Raymond Woldula or Mrs. Rudolph Trusa, or committee members Mrs. Bruce Barickman, Mrs. James Black, Mrs. Joseph Kellerman, Mrs. Edward Kliss and Mrs. Rudolph Prusa.

Theme of the event will emphasize an old fashioned holiday season with Uncle Sam.

Proceeds will go toward the various committee projects, which will center around the dedication of the harbor this summer.

Married In Sunday Ceremony

MRS. MARTIN STREBS-STELPS
Cindy Fair

Peace Temple United Methodist church, Benton Harbor, was the setting Sunday, Nov. 30, for the wedding of Miss Cindy Fair and Martin A. Strebs-Stelps. Dr. Carlos Page performed the ceremony.

Parents of the bride are Mr. and Mrs. Thomas R. Fair, 977 Colfax avenue, Benton Harbor. The groom is the son of Mrs. Marija Strebs-Stelps, 520 Sunset Lane, Benton Harbor, and Herman K. Strebs-Stelps, 716 Price, St. Joseph.

The bride wore a white organdy over pink taffeta gown designed with an eyelet bodice. A Camelot headpiece held her elbow length veil and she carried daisies and baby's breath.

Sister of the bride, Miss Jacki L. Fair, was maid of honor.

Serving as his brother's best man was Wally J. Strebs-Stelps. Ushers were Jonathan E. Baker and Joel L. Peterson.

A reception was held at The Establishment, Benton Harbor.

Following a wedding trip to northern Michigan, the couple will make their home in Benton Harbor.

The bride attended Benton Harbor high school. Her husband is a graduate of Benton Harbor high school and is employed as a surveyor by E.R. Stefan Surveying, Benton Harbor.

CHRISTIAN GIFTS
BAKER BOOK HOUSE
2913 Niles Ave., S. J.
(next to Twin Theatres)
983-7883
OPEN 'TIL 8:30

FREE-One Line Of Imprinting On Our Boxed Cards!
Hallmark
Expressions Unlimited
320 State St., St. Joseph
"Its The Hallmark Christmas Store"

AS SEEN IN
More Christmas for Your Money
OUR BIGGEST EVER FREE GIFT-WITH-PURCHASE
With this coupon and any $20 purchase of Merle Norman cosmetics, you get our FREE gift of a smart mock tortoise shell and crystal look purse. Inside, a Holiday Collection of six Merle Norman beauty-makers including: Intense Body Moisturizer, Candescent Face Makeup, Taupe Creamy Eye Shadow, a Trio Compact with Satin Sienna Lipstick, Tawny Cheek Color Creme and Russett Moist Lip Gloss.
Only at your
MERLE NORMAN COSMETIC STUDIO
BENTON HARBOR
Terry's — Fairplain Plaza
ST. JOSEPH
905 Pleasant St.
*Offer good through Dec. 25, 1975 or while supplies last at participating studios. Redeemable only at time of purchase.

Hallmark
Rediscover the Christmas spirit...
... the special joy of sending Hallmark Christmas cards.
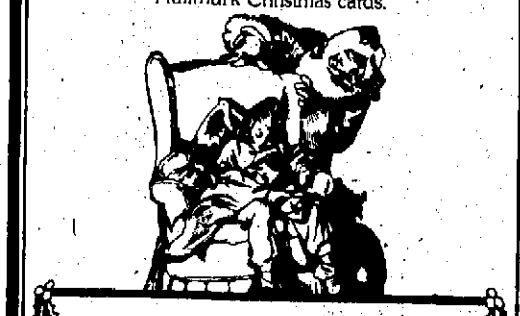
Largest Selection of Hallmark Boxed & Counter Cards in South Western Michigan.
Still Time For Imprinting.
"See Us At The Plaza Holiday Faire"
Hallmark CARDS & BOOKS
FAIRPLAIN PLAZA BENTON HARBOR
300 STATE ST. ST. JOSEPH

Southwest Michigan's Largest Piano Selection
CONN ORGANS
Kohler Campbell Pianos
Ph. 465-5677
COLLINS Piano & Organ Co.
"The Keyboard Place"
LAKE ST., BRIDGMAN
Sun. thru Fri. 12 to 6
Tues. & Thurs. 'til 8 p.m.

252 BUTLER ST., SAUGATUCK, MICH.
EAST OF THE SUN
Open 7 Days a Week
20% Off On
Beautiful Wood Furniture
—Also—
BRIGADOON
Great Junior Sports Wear

'Your Problems' By Ann Landers

May Have Been Just Words

Dear Ann Landers: I have been going around with a lump in my throat for two weeks. It's because of something I found in my son's room. No, it wasn't drugs, pornography or anything like that. It was a paper he had written for school. (He's a graduate student in psychology.) I was dusting his desk and accidentally read enough so that I wanted to read more. It made me sick. I went back later to copy the part that stunned me so I could send it to you.

This is what he wrote: "It stems largely from a feeling of distaste for the unique brand of arrogance and ignorance to which I was subjected throughout my childhood by various members of my nuclear and extended family, and which is, perhaps, exemplified lucidly by those dogmatic members of the Christian faith who begin every other sentence with, 'I know.'" His father would be amazed and heartbroken as I was if I showed this statement to him. I am mystified, Ann. We have not had as much education as our son, but we didn't realize we were "arrogant" or "ignorant." I can't believe he would write such a thing and sign his name to it.

Should I tell him I saw it and ask him to explain? Or should I try to forget and hope he didn't mean it? I'm in no condition to decide what is best and will take your advice. — Still In Shock

Dear S.I.S.: If you confront your son with what you saw it will put him on the defensive and nothing will be resolved — only more wounds inflicted.

Take my word for it, dear, when students write papers (especially psychology majors) they often dramatize, distort, and even fabricate, to illustrate a point.

Your son's extravagant and pretentious language leads me to believe that he wrote those words for effect and it didn't matter to him whether or not they reflected the real situation. Forget it.

Should Have Told

Dear Ann Landers: After nearly 25 years of marriage I have learned from a reliable source that my wife had a child out of wedlock before she married me. It was a tremendous shock. She professed complete innocence, feigned virginity and led me to believe that the deflowering procedure was extremely traumatic. When I think of her duplicity I become furious.

Please, Ann, tell me at once if I should confront her with what I know or is it none of my business? I have read often in your column that a woman need not tell her fiance "the names and numbers of all the players." You seem to think a man should judge a woman on

ANN LANDERS

the basis of the way she conducts herself during their relationship and that past indiscretions ought not enter into the picture.

Please advise me. I'm — Deeply Distraught

Dear D.D.: A child out of wedlock is more than an "indiscretion." No woman should withhold information of this kind from the man she marries. By all means, tell your wife what you heard. There's a chance the story is not true. She deserves the opportunity to defend herself.

If it IS true, 25 years of a solid marriage should outweigh an early mistake and your wife's foolishness in trying to deceive you.

Even if drinking is the "in" thing in your crowd, it needn't crowd you out. Learn the facts from Ann Landers's booklet, "Booze and You — For Teen-Agers Only." Send 50 cents in coin and a long, self-addressed, stamped envelope to Ann Landers, P.O. Box 1400, Elgin, Ill. 60120.

Erma Bombeck

Hidden Price Tags

It could be one of the best kept secrets in the retailing business, but my suspicions have finally been confirmed.

There is a class in which a group of handpicked personnnel is trained how to hide price tags from the customer.

The course lasts for six weeks and runs the gamut from "Illegibility: The Salesman's Friend" to "Booby--Trapping a Blouse Sleeve With Open Pins."

Retailers realized years ago that hiding price tags is not a job for amateurs. There is too much at stake. It could mean the difference between a customer not buying or making a purchase to avoid humiliation ("Advanced Lettering: How to Make a 9 Look Like a Dollar Sign").

A friend of mine sneaked me into a seminar one day last week while a lecture was in progress.

"Do you see what Dorothy has just done?" asked the instructor. "She had made one of the classic boo-boos in ticketing a dress. Does anyone see it?"

A hand waved. "She put the ticket in the exact same spot as she put the tickets on the other dresses."

"Exactly," said the instructor. "Let me repeat. Never put the price tag in the same place of any garment twice. Now, you've hidden the tag well. You see, a woman would have to set down her packages and examine every single opening in the dress. This is great, Dorothy. The hem would be the last spot she'd look for a price tag. Can't you just see her on her knees becoming paranoid? I love it! Does anyone have any more suggestions as to how she can confuse the customer?"

A hand raised, "You can keep marking over a price like it has been marked down and each time smear it."

"I'm a lining man myself," said the instructor, but that's a good one. Once that little baby is sewed in the lining, they never find it . . . even with glasses.

"Moving right along, I've got some visuals here that might interest you. Get the lights, Bufford. Here are some new price tags that put a hole in the material to get them out. Don't you love it! And here are some new tags for jewelry that you have to submerge in water to get a reading. However, if your department doesn't carry them, just remember, the price faces downward. ALWAYS.

"Now, who has a new place to put a price tag on an automatic washer? Next to the serial number on the bottom of the machine? I LOVE IT!"

PREVENT RUSTING

For quick rust prevention for the inside of a breadbox or seams of metal canisters, use a candle end, rubbing it over all unpainted metal surfaces.

Printed Patterns Make It Easy

1976 Success!

9298
10½-18½

by Marian Martin

Come January, you'll love going places in this fresh, new style. See how yoke line intersects princess curve to create a slimming diagonal.

Printed Pattern 9298: Half Sizes 10½, 12½, 14½, 16½, 18½. Size 14½ (bust 37) takes 2¼ yards 60-inch.

Send $1.00 for each pattern. Add 25c for each apttern for first-class mail and handling. Send to: Marian Martin, 141, Pattern Dept. 232 West 18th St., New York, NY 10011. Print NAME, ADDRESS, ZIP, SIZE and STYLE NUMBER.

Do you know how to get a pattern free? Send now for our new Fall-Winter Pattern Catalog — clip coupon inside for free pattern of your choice. Send 75c now!

Fashion's Newest

7153

by Alice Brooks

Most popular! You'll love it for town, country, travel!

Snuggle into flare-sleeved Big Jacket with standup collar, frog closings. Crochet in fan-shell design of worsted in 4 colors. Pattern 7153: Sizes 8-16 included.

$1.00 for each pattern. Add 25c each pattern for first-class mail and handling. Send to: Alice Brooks, 51, Needlecraft Dept. Box 163, Old Chelsea Sta., New York, NY 10011. Print Name, Address, Zip, Pattern Number.

MORE than ever before! 200 designs plus 3 free printed inside NEW 1976 NEEDLECRAFT CATALOG! Has everything. 75c.

Crochet with Squares	$1.00
Crochet a Wardrobe	$1.00
Nifty Fifty Quilts	$1.00
Ripple Crochet	$1.00
Sew+Knit Book	$1.25
Needlepoint Book	$1.00
Flower Crochet Book	$1.00
Hairpin Crochet Book	$1.00

Astro-Graph

Bernice Bede Osol

FOR TUESDAY DEC. 2, 1975

ARIES (March 21-April 19) You can easily win cooperation today if your approach is frank and open. Lay your cards on the table.

TAURUS (April 20-May 20) Keep your material goals in mind today. They'll inspire you to put forth the effort for success in your endeavors.

GEMINI (May 21-June 20) You'll be meeting someone socially whom you'll have an instant affinity for. An old friend will make the introductions.

CANCER (June 21-July 22) This is a good time to begin a creative project, especially if it's something to do with beautifying your surroundings.

LEO (July 23-Aug. 22) The way you'll handle yourself today will make a lasting impression upon those you meet for the first time.

VIRGO (Aug. 23-Sept. 22) Today, don't leave an important matter half-finished. It's to your advantage to clean it up now, if at all possible.

LIBRA (Sept. 23-Oct. 23) Weigh your alternatives carefully today before making an important decision. You have more advantages than you may realize.

SCORPIO (Oct. 24-Nov. 22) Your material prospects are extremely bright today. Concentrate on situations that can offer you personal gain.

SAGITTARIUS (Nov. 23-Dec. 21) What you hope for is not out of reach today if you gamble on your ingenuity and resourcefulness, rather than someone else's.

CAPRICORN (Dec. 22-Jan. 19) Your best returns today come by letting others think your ideas are their own. Results, not credits, are what to look for.

AQUARIUS (Jan. 20-Feb. 19) Don't be a loner today — get out. Mix with friends. If you don't have anything on the agenda, stir something up.

PISCES (Feb. 20-March 20) Spend as much time as possible today on a goal of paramount importance. Good things will happen if you'll work at it.

Your Birthday

Dec. 2, 1975

You will have an opportunity this year to operate in a more independent manner. Things that tied you down will be eliminated. You'll be more your own person.

Jacoby ON BRIDGE

	NORTH	1
	♠ Q 9 2	
	♥ Q J 7 3	
	♦ A K 5	
	♣ K J 7	
WEST		EAST
♠ A 8 6 3		♠ K 10 7 5
♥ 9 5 4		♥ 10
♦ J 4 2		♦ 10 9 8 3
♣ 9 6 5		♣ 10 8 4 2
	SOUTH (D)	
	♠ J 4	
	♥ A K 8 6 2	
	♦ Q 7 6	
	♣ A Q 3	

North-South vulnerable

West	North	East	South
			1 ♥
Pass	3 ♥	Pass	4 ♣
Pass	4 ♦	Pass	5 ♥
Pass	6 ♥	Pass	Pass
Pass			

Opening Lead — 3 ♠

By Oswald & James Jacoby

Jim: "One of our readers has asked us to write about some of the best and worst hands of our careers. It looks like a good idea."

Oswald: "I have one standout bad hand. It was the final match of the 1930 Vanderbilt Cup. Ted Lightner, South, and Ely Culbertson had bid up to six hearts. This was back before any four notrump convention had been thought of and I was on lead against six hearts."

Jim: "You don't mean to say that you led a low spade and that your partner played the ten after dummy played low!"

Oswald: "Actually, the nine was played from dummy. Perhaps he should have played the king on the theory that I was then the sort of young genius (idiot) who might underlead an ace against a slam, but no one can really blame him."

Jim: "Culbertson really should have held the king of spades for his six-heart bid. Give him the king and East the queen and you would have been a genius."

Oswald: "It still hurts. The Culbertson team won the tournament. Our team came in an unhappy second."

Ask the Jacobys

A Michigan reader asks what happens when the wrong player leads and the normal declarer puts down his hand on the table while his partner who should have been dummy plays the hand.

They decided to play the hand out that way and they were correct in doing so. This doesn't happen often, but it does happen.

(Do you have a question for the experts? Write "Ask the Jacobys" care of this newspaper. The Jacobys will answer individual questions if stamped, self-addressed envelopes are enclosed. The most interesting questions will be used in this column and will receive copies of JACOBY MODERN.)

Dr. Lester Coleman

Is a flu epidemic expected this winter in the United States? Should we take the injections this year?

Mrs. J.R., Ill.

Dear Mrs. R.:

Public Health officials have not issued any warnings that might indicate a particularly severe flu year.

Epidemiologists are adept at anticipating the spread of the flu. No new virus strains have been uncovered and incorporated into this year's flu vaccine.

This, of course, is heartening news, but should not cause carelessness in those who should be inoculated. The decision always must depend on your doctor's evaluation of your health status.

In general, the elderly, the infirm and those who have been chronically ill should be inoculated against influenza.

Many people will tell their doctors that they would rather not have the vaccine because when they were previously injected they developed the flu. This usually a distortion of the truth.

A person may be allergic or highly sensitive to the ingredients in the vaccine and may therefore have some kind of temporary reaction.

Unless it is a severe one and unless the doctor decides against another injection, it is wise to have this added protection.

* * *

My friends tell me that sniffing cocaine is safer than heroin. Is this ture?

Walter H., R.I.

Dear Walter:

I am going to give you an analogy and I hope you will understand it.

Dynamite and gunpowder can both be highly destructive. The misuse of either one can create such havoc that it doesn't matter much which one is used.

Cocaine and heroin can cause catastrophes to the lives of those who are entrapped in their use.

Your friends are dead wrong. Their ignorance about cocaine and heroin makes them poor teachers.

There is, in America, a new wave of "sophistication." Cocaine sniffers are increasing in numbers, despite the many warnings about the dangers of this practice.

A firm rule for young people is that they immediately separate themselves from a group of friends who tamper with their lives through the use of drugs — any drugs.

* * *

DR. LESTER COLEMAN has prepared a special booklet entitled "What to Do About Ulcers." For your copy, send 25 cents in coin and a large, self-addressed, stamped envelope to Lester L. Coleman, M.D., (Ulcer Booklet), P.O. Box 5178, Grand Central Station, New York City 10017. Please mention the booklet by title.

Schedule Special Events

NEW BUFFALO — New Buffalo Woman's club will hold its Christmas dinner Tuesday, Dec. 2, at 6:30 p.m. at The Golden Door restaurant, New Buffalo.

Hostesses will be Mrs. James Griffin, Mrs. Donald Pardy, Mrs. A.C. Hanson and Mrs. Eleanor Jensen.

BUCHANAN — United Women's group of the First United Methodist church will meet at 7:30 p.m. Wednesday, Dec. 3, in the church social hall.

The program will be presented by Mrs. Louis Gray.

Serving as the hostess group will be the Minta Margaret Circle.

Members of the refreshment committee include Mrs. Lowell Swem, Mrs. Virgil Miller, Mrs. Leon Edinger and Mrs. Ernest Jones.

BUCHANAN — Buchanan Grandmothers club will hold a Christmas party at 1 p.m. Wednesday, Dec. 3, at the home of Mrs. LeRoy Holston, 308 North Detroit street.

Bazaar Saturday

EAU CLAIRE — A Christmas bazaar will be held Saturday, Dec. 6, at Eau Claire United Church of Christ.

The event will be held from 1 to 6 p.m.

Refreshments will be available at a dessert bar.

Service Club Plans Party

THREE OAKS — Three Oaks Community Service club will meet at the home of Mrs. Clayton DeWaters at 6:30 p.m. tonight for a Christmas dinner party.

Mrs. Ormand Frierdich, Mrs. Thomas Shubert and Mrs. Herbert Klinedinst will be co-hostesses.

Announce Meetings

THREE OAKS — American Legion Auxiliary will meet at 8 p.m. Tuesday, Dec. 2, at the Legion home. The social committee includes Mrs. Robert Grosse, Mrs. George Grosse and Mrs. James Benhart.

THREE OAKS — Christmas meeting of United Women of Three Oaks United Methodist church will be held at 7:30 p.m. Wednesday, Dec. 3, in the church fellowship hall. The hostesses will be Mrs. Thomas Shook, Mrs. Herbert Klinedinst, Mrs. Lynn Thomas and Mrs. Verne Comp. Mrs. Shook is also in charge of the program.

THREE OAKS — Ladies Aid Society of Three Oaks Church of Christ will hold at 6:30 p.m. potluck dinner and Christmas meeting Wednesday, Dec. 3, at the home of Mrs. Dennis Grosse.

To Meet Tuesday

GANGES — New Day Senior Citizens club will meet Tuesday, Dec. 2.

The 1:30 p.m. meeting will be held at St. Peter's hall, Douglas.

GANGES — Ganges Jill club will meet at the home of Mrs. James Edwards, M-89, Ganges, Tuesday, Dec. 2 at 8 p.m.

Mrs. Orrin L. Ensfield will present the program.

ST. JOSEPH BEAUTY COLLEGE
NOW ENROLLING STUDENTS FOR DEC. CLASS.
FOR INFORMATION CALL 983-3315

Curls-the Crowning Touch

We Are Now Offering
REDKEN
And A 1 Time Only Special...
INTRODUCTORY OFFER
COUPON $5.00 OFF COUPON
ON ALL REDKIN PERMS
WITH COUPON-GOOD THRU 12-8-75
COUPON
THE Styling Salon
FAIRPLAIN PLAZA • LOWER LEVEL
WALK-IN OR CALL FOR AN APPOINTMENT
WITH ONE OF OUR EXPERT STYLISTS
926-1277
Open 9-9 Mon. thru Fri., Sat. 9-3

UNIQUE HOME GIFT IDEAS!

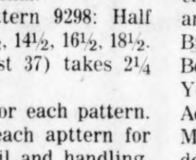

All Of Our Quaint Wall Decor Will Be Discounted
20%
SHOP NOW!
• PLAQUES
• PICTURES
• STATUARY
• KNICK KNACKS
MIRRORS • MIRRORS • MIRRORS
Our selection is unequalled!
ALL FRAME MIRRORS
¼" Plate Glass Mirror

10 YEAR GUARANTEE
"These distinctive mirrors will reflect your good taste in wall decor"
⅓ off!
Pittsburgh Paints
HOME DECOR CENTER
1605 M-139, Benton Harbor
Phone 925-0057

Select Wedding Dates

CAROL ANN COBURN
John Bartalone

WATERVLIET — Mr. and Mrs. John Coburn, route 1, Box 827, Watervliet, announce the engagement of their daughter, Carol Ann, to John Michael Bartalone, son of Mrs. Yvonne Adams, Oak Park, Benton Harbor, and John C. Bartalone, 4343 Hockberger road, Eau Claire.

Miss Coburn is a graduate of Watervliet high school and is employed by Priebe Brothers Oil Company, Benton Harbor.

Her fiance is a graduate of Eau Claire high school and is employed by Leco Plating Company, St. Joseph.

A May 1 wedding is planned.

LOUANN RAK
James Barnum

DOWAGIAC — Mr. and Mrs. Stanley Rak, 103 North Lowe street, Dowagiac, announce the engagement of their daughter, Louann Paulette, to James Roy Barnum, son of Mr. and Mrs. Leroy Barnum, route 4, Coloma.

Miss Rak is a graduate of Dowagiac Union high school and attended Southwestern Michigan college.

Her fiance served in the United States Army with a tour of duty in Vietnam and is employed by Hipskind, Coloma.

A Dec. 12 wedding is planned.

SALLY PIGGOTT
Jeffrey Brock

WATERVLIET — Mr. and Mrs. Thomas Piggott, route 1, Box 875, Watervliet, announce the engagement of their daughter, Sally Kay, to Jeffrey Michael Brock, son of Mr. and Mrs. Charles Brock, 709 Forest Park, Watervliet.

Miss Piggott is a student at Western Michigan university and is employed at Watervliet Community hospital.

Her fiance is a student at WMU and is employed at Harding's Market, Watervliet.

A July 31 wedding is planned.

LESLIE JO STOFFLE
William Caldwell

Mr. and Mrs. Frank Stoffle, 342 Gary avenue, Benton Harbor, announce the engagement of their daughter, Leslie Jo to William A. Caldwell, son of Mr. and Mrs. Robert V. Caldwell, 2207 Truman drive, Benton Harbor.

Miss Stoffle is a graduate of Lake Michigan Catholic high school and is a student at Lake Michigan college where she is also employed.

Her fiance is a graduate of Benton Harbor high school and is a student at LMC. He is employed by the Bargain Center, Benton Harbor.

A Jan. 17 wedding is planned.

Add Listening Area

To Tape History

A new service and a new project have been announced for Maude Preston Palenske Memorial library, St. Joseph, by Anne Stobbe, librarian.

The new service is a record players and listening area which has been added to the children's library. The headphones make listening possible for six children. The listening area was purchased with the proceeds from the book sale held last June.

The children's record collection of stories, songs and games is now located in the children's section.

Miss Stobbe also announced that children wishing to use the record player and check out records must be licensed by the children's librarian or staff. This includes all children through the six grade.

To earn a license, the child must demonstrate that he knows how to operate the record player and earphones and how to care for records.

Listening in the adult area will now be limited to those holding an adult library card.

Records may be checked out for one week with a fine of five cents per record per day to be charged for each overdue record.

Miss Stobbe has also announced that the library is seeking volunteers for an oral history project.

The library, in cooperation with the Berrien County Bicentennial Commission, is planning to collect stories, experiences and impressions of St. Joseph residents on cassette tapes.

The two-year project is part of a county-wide effort to broaden the scope of research material available on the history of the county.

Volunteers may sign up at the maid desk of the library. All ages are welcome.

Volunteers will interview community residents and their interviews will be recorded on the cassette tapes.

The library and the Berrien County Bicentennial Commission will furnish the tapes and tape recorders. The first organization and training session will be held in January.

After the tapes have been made, they will be available to the public through the library.

NEW SERVICE: A record player and listening area have been added to the children's section of Maude Preston Palenske Memorial library, St. Joseph. Alice Thornycroft, children's librarian, shows Julie and David Harter how to use the new equipment. Children wishing to use the record player or check out records must be licensed by Mrs. Thornycroft to show they know how to use the equipment and how to care for records. (Staff photo)

Sister Betty Gaiss To Speak

Sister Betty Gaiss, OP, will speak on "Person — Meaning and Mystery?" Wednesday, Dec. 3, at 7:30 p.m. in the social hall of Lake Michigan Catholic high school, St. Joseph.

This will be the third lecture in a series being offered to the public by the Catholic Tri-Parish Adult Enrichment Program.

Sister Gaiss will speak in general on persons of all ages and conditions, including retarded and seriously ill, and in particular on the child as a person, medical-ethical problems, legal problems and the child in the family.

She will also consider the questions: What are the ways society in the United States has promoted and reverenced the human person? How has society shown disrespect for and blocked the growth of the person? What are the personal and social values which are preserved in our social institutions? How well can you articulate your own personal values? To what extent are you in touch with your own personal values?

Sister Gaiss earned her master of arts degree in chemistry at Catholic University of America, and a master of arts degree in philosophy at St. Louis university, St. Louis, Mo.

She has taught chemistry and physics in college and high school. Now she is teaching and doing research in medical ethics at Michigan State university's college of human development while continuing further study in philosophy at MSU.

In 1974, Sister Gaiss was a member of the task force of the Pope John XXIII Medical-Moral Research and Education Center for the study of the ethics of fetal experimentation.

Sister Gaiss conducts workshops for teachers on the subject of the values questions related to medicine, science and technology.

Family Film Night

Films of Canada and of creative Eskimo craftsmanship will be shown Tuesday, Dec. 2, at 7:30 p.m. for Family Film Night at Maud Preston Palenske Memorial library, St. Joseph.

"Canada's Waterways West" takes the viewer on a cruise of Canada's numerous lakes and rivers, from Peggy's Cove in Nova Scotia, to the mountain fringed straits beyond Vancouver's harbor.

"Living Stone" explains how present-day Eskimos on Baffin Island continue an age-old tradition of creative craftsmanship, portraying their belief in the supernatural, as they carve ivory and bone, and more recently stone, into symbols of Arctic life.

A story hour for preschool through second grade children will be held Saturday, Dec. 6, at 11 a.m.

A display of old toys will be at the library for the month of December, through the courtesy of Mr. and Mrs. Robert Kline.

New books at the library are "Execution Eve: And Other Contemporary Ballads" by William F. Buckley Jr.; "Teach Your Wife How to Be a Widow" by U.S. News and World Report, and "The Power Lovers: An Intimate Look at Politics and Marriage" by Myra MacPherson.

SHERRY SUBSTITUTE

A domestic Madeira wine (medium dry) may often be used to good effect in place of medium-dry sherry.

LMC Singers Schedule Choral Concert

A choral concert, featuring renaissance, baroque and folk songs, will be presented Monday, Dec. 8, at 7:30 p.m. in Benton Harbor high school auditorium by the Lake Michigan college music department.

Tickets are $1. Children 10 years of age and under will be admitted free. Tickets may be purchased from LMC choral music faculty, choir members or at the door.

Proceeds will go into the LMC music scholarship fund.

Participating in the concert will be the LMC choir, the LMC Madrigal Singers and Togetherness, a newly-formed gospel and pop group.

The choir and Madrigal Singers will be directed by Jean Bartz, LMC choral music instructor, and Togetherness will be directed by Rodney Lott, LMC music student. Accompanist will be Esther Shoemaker, member of the college faculty.

The program will include Victoria's renaissance motet, "O Magnum Mysterium" and "Nova, Nova," an anonymous 13th century carol. "Trumpet Gloria" by Dufay will be performed by the Madrigal Singers.

Vivaldi's "Magnificat in G" and Scheidt's "Puer Natus," representing the baroque era, also will be presented as will a collection of fun, folk and gospel songs. The program will conclude with the final movement of Vaughan Williams' "Dona Nobis Pacem," with Carolyn Beck, LMC drama instructor, serving as narrator.

Club Circuit

LAKELAND VALLEY DENTAL ASSISTANTS SOCIETY will meet Wednesday, Dec. 3, at 7 p.m. in the board room of Memorial hospital, St. Joseph. Members and prospective members are invited.

AMERICAN LEGION POST 163 AUXILIARY will hold its annual potluck Christmas party tonight at 6 o'clock at Memorial Hall, St. Joseph.

BERRIEN COUNTY PHOTOGRAPHIC ARTISTS CAMERA CLUB will meet at 7:45 p.m. tonight at the Auto Specialties Employes Credit Union auditorium, St. Joseph. Competition subjects will be rooftops, centennial and pictorial. Members of Twin City Camera club will serve as judges.

MT. PLEASANT BAY IEW CLUB will meet at 1:30 p.m. Wednesday, Dec. 3, at the home of Mrs. Walter Ertman, Watson road, Eau Claire. Assisting the hostess will be Mrs. Jerome Krieger. Mrs. John Stump and Mrs. George Kamradt will present a program on rocks, gems and minerals.

GAMMA CHAPTER of Phi Chi Epsilon sorority will meet tonight at 7:30 p.m. at the home of Mrs. Robert Lemon, Berrien Springs.

AUXILIARY TO THE BERRIEN COUNTY MEDICAL SOCIETY will hold a carry-in dessert meeting Tuesday, Dec. 2, at 12:30 p.m. at the home of Mrs. Charles Boonstra, 2218 Lakeshore drive, St. Joseph. Proceeds from items for sale will go to the American Medical Association Education and Research Fund.

DISABLED AMERICAN VETERANS CHAPTER 126 AND AUXILIARY will meet Thursday, Dec. 4, at 7:30 p.m. in the basement of the First National Bank of Southwestern Michigan, 4000 Red Arrow highway, south of St. Joseph.

CHEESEBOARD CARE

To keep your teak cheeseboard in top shape, wipe it occasionally with mineral oil. This oil does not leave a sticky residue.

Plan Drama

"No Exit," a one-act play, will be presented by the Lake Michigan college drama department.

Performances will be given in the Blue Lecture Hall Thursday and Friday, Dec. 4 and 5, at noon and Friday, Dec. 5, at 8 p.m.

The play tells of three people doomed to spend eternity locked together in a small room.

The cast will include Leta Dorsey, Connie Bryan, Frank Fara and Steve Snowden.

Mothers Of World War II To Meet

Victory Chapter, Mothers of World War II Inc., will meet at 5:30 p.m. Thursday, Dec. 4, at Mr. Smorgasbord, St. Joseph.

Officers for 1976 include Mrs. Guy (Orpha) Babbinger, president; Mrs. Alma Frakes, first vice president; Mrs. Catherine Farwell, second vice president; Mrs. Frank (Helen) Hart, recording secretary; Mrs. Dorothy DePalma, financial secretary; Mrs. Grace Johns, treasurer; Mrs. Lillian Mummaw, chaplain.

Others include Mrs. Hart, historian; Mrs. Martha Golladay, sergeant at arms; Mrs. Ellen Lundeen, parliamentarian; Mrs. Emory (Rose) Cook, musician; Mrs. Blanche Clawson and Mrs. Cook, color bearers, and Mrs. Evelyn Williams and Mrs. Mary Glass, color guard.

Society Elects

HARTFORD — Miss Ruth Rosevelt, Keeler, has been reelected president of the Van Buren County Historical Society.

Other officers include Mrs. Tony Sarno, Covert, vice president; Miss Rosalind Williams, Covert, secretary; Mrs. Frank Farley, Breedsville, treasurer, and Miss Claire Johnston, South Haven, corresponding secretary.

Trustees include Mrs. Robert Dentzman, Breedsville; Mrs. Mae Goss, Lawrence; Mrs. Tony Sarno, Covert; Charles Pike, Bangor, and Bernard Bergland, Paw Paw.

Hallmark
CARDS & PARTY SHOP
AT
Gillespies
BENTON HARBOR

Aero®
CUSTOM DRAPERIES
DRAPERIES
FABRICS
BEDSPREADS
SWAGS
CORNICES
America's Finest
Shop and Compare
925-2187
Appointment days, evenings or weekends - no charge or obligation
Benton Harbor Awning & Tent Co.
2275 - M-139
B.H.

756 E. NAPIER AVE.
BENTON HARBOR
Osco's Beauty Handbook — FREE!
Osco's Beauty Handbook is an informative guide with over 40 pages of helpful advice on how to be a prettier you. It's contents include:
- Basic skin and hair care
- Advice on makeup and nail care
- Diet plan and spot reduction exercises
- Over $10 in merchandise coupons

Just present this coupon at your Osco Beauty Center for your free copy.
OSCO Drug
Where prescription prices are posted for your reference.
Osco's Beauty Handbook Free with this coupon
Regular price 2.00
Limit one per coupon.
OSCO

The look you'll never forget... It's the elegant new Camelot
after Six FORMALS
The music swells to a crescendo as you approach the altar. You look up and there he is . . . that little light in his eye . . . the hint of a smile. He's yours and he's so resplendent. The Camelot was the perfect choice. Avoid disappointment. Plan now to help your groom-to-be and his men select the proper formal in the right color and style to coordinate your color scheme. Our staff of experts will be happy to advise you and make certain on that day of days the man in your life will look the way you dreamed he would. We help make weddings beautiful.
SANITARY CLEANERS
TUX SHOP
425 State St. - Downtown St. Joseph
Phone 983-2565

THERE'S A PLACE FOR YOU IN THE WORLD OF BEAUTY CULTURE!
Training is all it takes to open the door to this exciting rewarding career!
Never Before . . . have Trained Beauticians been in Greater Demand!
OUR SCHOOL has a reputation for producing successful beauticians.
OUR GRADUATES are in constant demand by shop owners.
NO AGE LIMIT. Whether you are a young girl or past forty, single or married, a beauty career can be yours.
START NOW to learn Beauty Culture. Part-time or full-time classes can be arranged for your convenience.
VISIT OUR SCHOOL NOW. Meet us personally, without obligation. Observe the classes in session and see the superior training our students receive.
A DIPLOMA from Twin City Beauty College entitles you to our free placement service and lifetime brush-up course at no additional cost.
WE ARE THE LEADER IN BEAUTY EDUCATION.
• DAY and EVENING CLASSES •
WRITE or CALL
FOR FREE CAREER INFORMATION
TUITION SPECIAL
Save $100.00 Now for afternoon and Evening Classes beginning in January and February
Save $50.00 on day classes
TWIN CITY BEAUTY COLLEGE
Fairplain Plaza-Lower Level
926-2101 - OPEN 9-9
NO APPOINTMENT NECESSARY

BEFORE THE VOTE: U.S. Ambassador Daniel P. Moynihan, left, gestures Sunday as he chats with Guerodot G. Tchernouchtchenko, permanent representative of the Byelorussian Soviet Socialist Republic during meeting of United Nations Security Council. During meeting, Security Council adopted a resolution extending mandate of the U.N. buffer force in the Golan Heights area for another six months. (AP Wirephoto)

UN Buffer Force Gets New Life

By WILLIAM N. OATIS
Associated Press Writer

UNITED NATIONS, N.Y. (AP) — The United Nations buffer force on the Golan Heights had a new lease on life today and the Palestine Liberation Organization was promised an appearance before the Security Council as a result of an 11th-hour compromise.

By a 13-0 vote the council adopted a resolution Sunday night renewing for six months the mandate of the 1,192-man U.N. Disengagement Observer Force which for 18 months has separated Syrian and Israeli troops on the Golan Heights.

The resolution said the council would meet again Jan. 12 for a debate on "the Middle East problem including the Palestinian question."

Jacob A. Malik of the Soviet Union, the council president for November, then read out a compromise statement saying it was "the understanding of the majority" of the council that the PLO would be invited to participate in that debate.

The debate and PLO participation were Syria's conditions for its agreement to extension of the mandate for the U.N. force.

The mandate would have expired at midnight EST Sunday. Syria and the United States agreed to the compromise arrangements at 5:40 p.m. and the council approved the resolution at 6:50 p.m.

Israeli Ambassador Chaim Herzog called the resolution "a surrender to Syrian blackmail and Soviet dictates." He said the Israeli cabinet would meet today to discuss it.

U.S. Ambassador Daniel Patrick Moynihan told the council his government was not part of the council majority in favor of PLO participation in the debate in January. But he told reporters after the session that if an invitation to the Palestinians is proposed then, "we can't veto it."

An earlier draft of the resolution said the January debate would be held "taking into account all relevant General Assembly and Security Council resolutions." Moynihan opposed this because a recent assembly resolution says the PLO should be invited to all Middle East deliberations sponsored by the United Nations.

PRIESTHOOD FOR WOMEN

The'll Carry Fight Home

SOUTHFIELD, Mich. (AP) — Some 1,200 women ended a three-day Roman Catholic Women's Ordination Conference Sunday, many determined to pursue their fight for women priesthood on their home grounds.

As a sign of their determination, about 450 delegates signed an informal statement indicating they sought or supported the goal.

The statement, posted on a bulletin board, declared:

"We have been called to the priesthood, and we want to be ordained, not because we want to exercise power — but because we are motivated by love and concern for the church.

"Indeed, we are already functioning as ministers, but under limitations and handicaps, owing to lack of official recognition and authorization for our ministry, especially in the sacramental area."

Earlier, the convention was told by a Catholic theologian that American bishops cannot ordain women.

Father George Tavard, a Catholic theologian, pointed out that the Catholic church functions internationally.

"Therefore," he said, "in the present system, the American bishops have no authority to introduce women priests in the American church."

Such a decision, he said, almost certainly would have to be made by the Pope, in consultation with bishops and other persons, including women.

In the statement signed by 450 delegates, the women declared:

"A major focus of the love and concern that moves us is our firm conviction that we, as women, are indispensible to the full humanness and fullness of the priesthood.

"Unquestionably, new models of priesthood are needed; we believe that women in the priesthood will inevitably produce the sorely needed new models.

"We call on the People of God — and we include the hierarchy among the People of God — to engage in a dialogue on the nature of ministry and the priesthood."

One conference official said that one of the strongest themes underlying the meeting was the bond between lay and religious women.

But Father Tavard said the question of women priests is an issue which might not be welcomed in some countries.

"I'm quite sure that if there was any hint that Pope Paul VI was prepared to ordain women for Christmas, many African bishops would be quite upset, because of the social situation in which they work."

Fr. Tavard said he saw three problems in regard to ordination of women: "There is the cultural problem of what is the function of women, there is the philosophical problem of what is the priesthood, and then there is the psychological question, is the church ready for it.?

"On this point, I think at this moment the church is not ready; I don't know when it will be."

The three-day conference, which concluded Sunday, was subtitled: "Women in Future Priesthood Now: A Call for Action." It drew registrants from all across North America.

SWORN IN: Adm. Augusto Souto Silva Cruz was sworn in over weekend in Lisbon, Portugal, as navy chief of staff, replacing Adm. Armando Figueiras Soares in a purge of leftists from the military establishment. (AP Wirephoto)

Senator Would Curb Banking

WASHINGTON (AP) — Sen. William Proxmire, D-Wis., said today he was introducing legislation to curb concentration of economic power in the banking industry.

Proxmire, chairman of the Senate Banking Committee, said the bill would bar bank acquisitions or mergers resulting in a bank or bank holding companies controlling more than 20 per cent of banking assets in any one state.

Something NEW for Family Night

Thick 'n Chewy Pizza
$1.00 OFF any Medium or Large Pizza
Monday & Tuesday (5:00-9:00PM)
Tonight's Familiy Night at the Pizza Hut Restaurant. . .so come on in and enjoy our new Thick'n Chewy or our famous Thin'n Crispy Pizza. Special prices for Family Size pizzas. *They're Delicious!*
1904 M-139 Benton Harbor 925-2300
2049 Niles St. Joe 983-7600
Pizza Hut®
No coupon necessary

UNDER NEW MANAGEMENT
Wally & Janette Noll Owners
Lake Shore Inn
Formerly Lake Shore Tavern
On Beautiful Paw Paw Lake, Coloma, Michigan
OPEN
10 a.m. to 2 a.m. Mon. thru Sat., 12 noon to 2 a.m. Sunday
SERVING FAMILY STYLE MEALS
Enjoy Our Wednesday Night Special - SPAGHETTI
Friday - CLAM BAKE & SALAD BAR
Saturday - SALAD BAR (Help Yourself, Twice Even)
DANCING
EVERY FRIDAY & SATURDAY 9:30 - 1:30
With
"THE BLAZERS"
The Best of Country Western
Phone
468-8736

TOMA-COLOMA
1.00 ALL SEATS
ENDS TUESDAY
FLESH GORDON and THE GROOVE TUBE
7:30 R
STARTS WEDNESDAY
TIDAL WAVE

BIG BOY RESTAURANT
New! Monday Special
Spaghetti Dinner
Includes: Garlic Roll and Cole Slaw.
Reg. $1.70 $1.39
Country Style Chicken
Every Tues. & Thurs.
SPECIAL PRICES ON CHICKEN DINNERS
Reg. $2.25
SPECIAL $1.75
3 Pcs. Chicken, Mashed Potatoes, Gravy, Cole Slaw, Biscuit and Butter.
SPECIALS 11 a.m. to 11 p.m.
BIG BOY RESTAURANT
1703 M-139, FAIRPLAIN PLAZA
OPEN 7 A.M. TO 1 A.M.
America's favorite Hamburg

CinemaNational
T. Island 7:00 & 10:00 • Sat. & Sun. Mat. 1 & 4
Dr. Syn 8:30 • Sat. & Sun. Mat. 2:30 & 5:30
DOUBLE DISNEY ADVENTURE!
ROBERT LOUIS STEVENSON'S
Treasure Island
TECHNICOLOR
AND G
Dr. Syn
alias The Scarecrow
TECHNICOLOR
FAIRPLAIN CINEMA 1 & 2
FAIRPLAIN PLAZA SHOPPING CENTER 927-4862
Shown 7:15 & 9:30
Sat. & Sun. Mat. 1:15, 3:15 & 5:15
Robert Redford
Faye Dunaway
R
3 DAYS OF THE CONDOR

SOUTHTOWN PHONE 983-3233
TWIN THEATRES
CINEMA ONE: Mon.-Thurs. 7:00 & 9:00
MGM's COMEDY SURPRISE
HEARTS of the WEST
★★★½★
Comedy that steals away
—N.Y. News
ENDS THURSDAY
PG
HEARTS OF THE WEST
STARRING JEFF BRIDGES ANDY GRIFFITH DONALD PLEASENCE
BLYTHE DANNER & ALAN ARKIN MGM Released thru United Artists
CINEMA TWO: Mon.-Thurs. 7:15 & 9:30
"MR. QUILP"
G
ANTHONY NEWLEY STOPS THE WORLD ONCE AGAIN WITH SONGS AND LAUGHTER!

meet Colonel Sanders

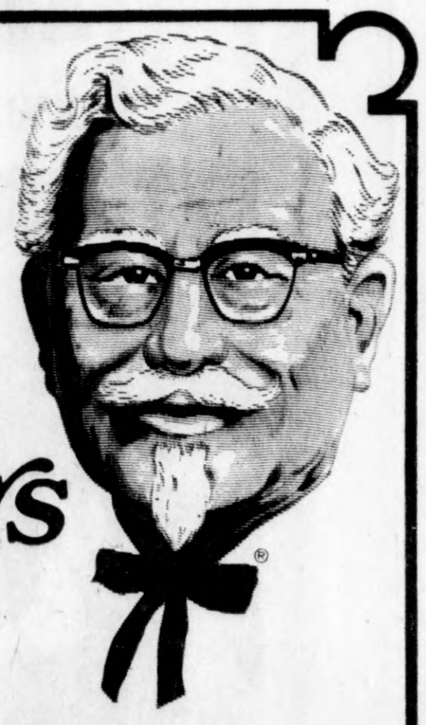

Tuesday, Dec. 2 • 11 a.m.-12 noon
1957 M-139 South
White Glove Award presentation
Colonel Harland B. Sanders will be on hand to honor this Kentucky Fried Chicken store with a White Glove Award for outstanding achievement in cleanliness.
Colonel Sanders will also open the Christmas season by drawing the first winner of a Kentucky Fried Chicken Toyhouse.
So, come out to the store and meet the Colonel!
Kentucky Fried Chicken®

Every Tuesday night is Family Night at Ponderosa.
$1.39

In case you didn't know, Tuesday night is very special at Ponderosa Steak House. It's Family Night. (From 4 P.M. till closing.)
The night you can get a sizzling Rib-eye steak dinner (or chopped beef dinner) with baked potato, tasty tossed salad and a nice warm roll with butter. At a very special Family Night price. Only $1.39.
So bring the whole family to Ponderosa Tuesday night. Family Night.
PONDEROSA® STEAK HOUSE
SQUARE MEAL • SQUARE DEAL
Benton Harbor — South M-139 (Fairplain Plaza Shopping Center)
St. Joseph — On Niles Avenue (South of South Town Twin Theatres)

'Your Problems' By Ann Landers

May Have Been Just Words

Dear Ann Landers: I have been going around with a lump in my throat for two weeks. It's because of something I found in my son's room. No, it wasn't drugs, pornography or anything like that. It was a paper he had written for school. (He's a graduate student in psychology.) I was dusting his desk and accidentally read enough so that I wanted to read more. It made me sick. I went back later to copy the part that stunned me so I could send it to you.

This is what he wrote: "It stems largely from a feeling of distaste for the unique brand of arrogance and ignorance to which I was subjected throughout my childhood by various members of my nuclear and extended family, and which is, perhaps, exemplified lucidly by those dogmatic members of the Christian faith who begin every other sentence with, 'I know.'" His father would be amazed and heartbroken as I was if I showed this statement to him. I am mystified, Ann. We have not had as much education as our son, but we didn't realize we were "arrogant" or "ignorant." I can't believe he would write such a thing and sign his name to it.

Should I tell him I saw it and ask him to explain? Or should I try to forget and hope he didn't mean it? I'm in no condition to decide what is best and will take your advice. — Still In Shock

Dear S.I.S.: If you confront your son with what you saw it will put him on the defensive and nothing will be resolved — only more wounds inflicted.

Take my word for it, dear, when students write papers (especially psychology majors) they often dramatize, distort, and even fabricate, to illustrate a point.

Your son's extravagant and pretentious language leads me to believe that he wrote those words for effect and it didn't matter to him whether or not they reflected the real situation. Forget it.

Should Have Told

Dear Ann Landers: After nearly 25 years of marriage I have learned from a reliable source that my wife had a child out of wedlock before she married me. It was a tremendous shock. She professed complete innocence, feigned virginity and led me to believe that the deflowering procedure was extremely traumatic. When I think of her duplicity I become furious.

Please, Ann, tell me at once if I should confront her with what I know or is it none of my business? I have read often in your column that a woman need not tell her fiance "the names and numbers of all the players." You seem to think a man should judge a woman on

ANN LANDERS

the basis of the way she conducts herself during their relationship and that past indiscretions ought not enter into the picture.

Please advise me. I'm — Deeply Distraught

Dear D.D.: A child out of wedlock is more than an "indiscretion." No woman should withhold information of this kind from the man she marries. By all means, tell your wife what you heard. There's a chance the story is not true. She deserves the opportunity to defend herself.

If it IS true, 25 years of a solid marriage should outweigh an early mistake and your wife's foolishness in trying to deceive you.

Even if drinking is the "in" thing in your crowd, it needn't crowd you out. Learn the facts from Ann Landers's booklet, "Booze and You — For Teen-Agers Only." Send 50 cents in coin and a long, self-addressed, stamped envelope to Ann Landers, P.O. Box 1400, Elgin, Ill. 60120.

Erma Bombeck

Hidden Price Tags

It could be one of the best kept secrets in the retailing business, but my suspicions have finally been confirmed.

There is a class in which a group of handpicked personnel is trained how to hide price tags from the customer.

The course lasts for six weeks and runs the gamut from "Illegibility: The Salesman's Friend" to "Booby-Trapping a Blouse Sleeve With Open Pins."

Retailers realized years ago that hiding price tags is not a job for amateurs. There is too much at stake. It could mean the difference between a customer not buying or making a purchase to avoid humiliation ("Advanced Lettering: How to Make a 9 Look Like a Dollar Sign").

A friend of mine sneaked me into a seminar one day last week while a lecture was in progress.

"Do you see what Dorothy has just done?" asked the instructor. "She had made one of the classic boo-boos in ticketing a dress. Does anyone see it?"

A hand waved. "She put the ticket in the exact same spot as she put the tickets on the other dresses."

"Exactly," said the instructor. "Let me repeat. Never put the price tag in the same place of any garment twice. Now, you've hidden the tag well. You see, a woman would have to set down her packages and examine every single opening in the dress. This is great, Dorothy. The hem would be the last spot she'd look for a price tag. Can't you just see her on her knees becoming paranoid? I love it! Does anyone have any more suggestions as to how she can confuse the customer?"

A hand raised, "You can keep marking over a price like it has been marked down and each time smear it."

"I'm a lining man myself," said the instructor, but that's a good one. Once that little baby is sewed in the lining, they never find it . . . even with glasses.

"Moving right along, I've got some visuals here that might interest you. Get the lights, Bufford. Here are some new price tags that put a hole in the material to get them out. Don't you love it! And here are some new tags for jewelry that you have to submerge in water to get a reading. However, if your department doesn't carry them, *just remember, the price faces* downward. ALWAYS.

"Now, who has a new place to put a price tag on an automatic washer? Next to the serial number on the bottom of the machine? I LOVE IT!"

Printed Patterns Make It Easy

1976 Success!

9298
10½-18½

by Marian Martin

Come January, you'll love going places in this fresh, new style. See how yoke line intersects princess curve to create a slimming diagonal.

Printed Pattern 9298: Half Sizes 10½, 12½, 14½, 16½, 18½. Size 14½ (bust 37) takes 2¼ yards 60-inch.

Send $1.00 for each pattern. Add 25c for each apttern for first-class mail and handling. Send to: Marian Martin, 141, Pattern Dept. 232 West 18th St., New York, NY 10011. Print NAME, ADDRESS, ZIP, SIZE and STYLE NUMBER.

Do you know how to get a pattern free? Send now for our new Fall-Winter Pattern Catalog — clip coupon inside for free pattern of your choice. Send 75c now!

Fashion's Newest

7153

by Alice Brooks

Most popular! You'll love it for town, country, travel!

Snuggle into flare-sleeved Big Jacket with standup collar, frog closings. Crochet in fan-shell design of worsted in 4 colors. Pattern 7153: Sizes 8-16 included.

$1.00 for each pattern. Add 25c each pattern for first-class mail and handling. Send to: Alice Brooks, 51, Needlecraft Dept. Box 163, Old Chelsea Sta., New York, NY 10011. Print Name, Address, Zip, Pattern Number.

MORE than ever before! 200 designs plus 3 free printed inside NEW 1976 NEEDLECRAFT CATALOG! Has everything. 75c.

Crochet with Squares	$1.00
Crochet a Wardrobe	$1.00
Nifty Fifty Quilts	$1.00
Ripple Crochet	$1.00
Sew+Knit Book	$1.25
Needlepoint Book	$1.00
Flower Crochet Book	$1.00
Hairpin Crochet Book	$1.00

Astro-Graph

Bernice Bede Osol

FOR TUESDAY DEC. 2, 1975

ARIES (March 21-April 19) You can easily win cooperation today if your approach is frank and open. Lay your cards on the table.

TAURUS (April 20-May 20) Keep your material goals in mind today. They'll inspire you to put forth the effort for success in your endeavors.

GEMINI (May 21-June 20) You'll be meeting someone socially whom you'll have an instant affinity for. An old friend will make the introductions.

CANCER (June 21-July 22) This is a good time to begin a creative project, especially if it's something to do with beautifying your surroundings.

LEO (July 23-Aug. 22) The way you'll handle yourself today will make a lasting impression upon those you meet for the first time.

VIRGO (Aug. 23-Sept. 22) Today, don't leave an important matter half-finished. It's to your advantage to clean it up now, if at all possible.

LIBRA (Sept. 23-Oct. 23) Weigh your alternatives carefully today before making an important decision. You have more advantages than you may realize.

SCORPIO (Oct. 24-Nov. 22) Your material prospects are extremely bright today. Concentrate on situations that can offer you personal gain.

SAGITTARIUS (Nov. 23-Dec. 21) What you hope for is not out of reach today if you gamble on your ingenuity and resourcefulness, rather than someone else's.

CAPRICORN (Dec. 22-Jan. 19) Your best returns today come by letting others think your ideas are their own. Results, not credits, are what to look for.

AQUARIUS (Jan. 20-Feb. 19) Don't be a loner today — get out. Mix with friends. If you don't have anything on the agenda, stir something up.

PISCES (Feb. 20-March 20) Spend as much time as possible today on a goal of paramount importance. Good things will happen if you'll work at it.

Your Birthday

Dec. 2, 1975

You will have an opportunity this year to operate in a more independent manner. Things that tied you down will be eliminated. You'll be more your own person.

Jacoby ON BRIDGE

	NORTH	1
	♠ Q 9 2	
	♥ Q J 7 3	
	♦ A K 5	
	♣ K J 7	
WEST		EAST
♠ A 8 6 3		♠ K 10 7 5
♥ 9 5 4		♥ 10
♦ J 4 2		♦ 10 9 8 3
♣ 9 6 5		♣ 10 8 4 2
	SOUTH (D)	
	♠ J 4	
	♥ A K 8 6 2	
	♦ Q 7 6	
	♣ A Q 3	

North-South vulnerable

West	North	East	South
			1 ♥
Pass	3 ♥	Pass	4 ♣
Pass	4 ♦	Pass	5 ♥
Pass	6 ♥	Pass	Pass
Pass			

Opening Lead — 3 ♠

By Oswald & James Jacoby

Jim: "One of our readers has asked us to write about some of the best and worst hands of our careers. It looks like a good idea."

Oswald: "I have one standout bad hand. It was the final match of the 1930 Vanderbilt Cup. Ted Lightner, South, and Ely Culbertson had bid up to six hearts. This was back before any four notrump convention had been thought of and I was on lead against six hearts."

Jim: "You don't mean to say that you led a low spade and that your partner played the ten after dummy played low?"

Oswald: "Actually, the nine was played from dummy. Perhaps he should have played the king on the theory that I was then the sort of young genius (idiot) who might underlead an ace against a slam, but no one can really blame him."

Jim: "Culbertson really should have held the king of spades for his six-heart bid. Give him the king and East the queen and you would have been a genius."

Oswald: "It still hurts. The Culbertson team won the tournament. Our team came in an unhappy second."

Ask the Jacobys

A Michigan reader asks what happens when the wrong player leads and the normal declarer puts down his hand on the table while his partner who should have been dummy plays the hand.

They decided to play the hand out that way and they were correct in doing so. This doesn't happen often, but it does happen.

(Do you have a question for the experts? Write "Ask the Jacobys" care of this newspaper. The Jacobys will answer individual questions if stamped, self-addressed envelopes are enclosed. The most interesting questions will be used in this column and will receive copies of JACOBY MODERN.)

Dr. Lester Coleman

Is a flu epidemic expected this winter in the United States? Should we take the injections this year?

Mrs. J.R., Ill.

Dear Mrs. R.:

Public Health officials have not issued any warnings that might indicate a particularly severe flu year.

Epidemiologists are adept at anticipating the spread of the flu. No new virus strains have been uncovered and incorporated into this year's flu vaccine.

This, of course, is heartening news, but should not cause carelessness in those who should be inoculated. The decision always must depend on your doctor's evaluation of your health status.

In general, the elderly, the infirm and those who have been chronically ill should be inoculated against influenza.

Many people will tell their doctors that they would rather not have the vaccine because when they were previously injected they developed the flu. This usually a distortion of the truth.

A person may be allergic or highly sensitive to the ingredients in the vaccine and may therefore have some kind of temporary reaction.

Unless it is a severe one and unless the doctor decides against another injection, it is wise to have this added protection.

* * *

My friends tell me that sniffing cocaine is safer than heroin. Is this true?

Walter H., R.I.

Dear Walter:

I am going to give you an analogy and I hope you will understand it.

Dynamite and gunpowder can both be highly destructive. The misuse of either one can create such havoc that it doesn't matter much which one is used.

Cocaine and heroin can cause catastrophes to the lives of those who are entrapped in their use.

Your friends are dead wrong. Their ignorance about cocaine and heroin makes them poor teachers.

There is, in America, a new wave of "sophistication." Cocaine sniffers are increasing in numbers, despite the many warnings about the dangers of this practice.

A firm rule for young people is that they immediately separate themselves from a group of friends who tamper with their lives through the use of drugs — any drugs.

* * *

DR. LESTER COLEMAN has prepared a special booklet entitled "What to Do About Ulcers." For your copy, send 25 cents in coin and a large, self-addressed, stamped envelope to Lester L. Coleman, M.D., (Ulcer Booklet), P.O. Box 5178, Grand Central Station, New York City 10017. Please mention the booklet by title.

Schedule Special Events

NEW BUFFALO — New Buffalo Woman's club will hold its Christmas dinner Tuesday, Dec. 2, at 6:30 p.m. at The Golden Door restaurant, New Buffalo.

Hostesses will be Mrs. James Griffin, Mrs. Donald Pardy, Mrs. A.C. Hanson and Mrs. Eleanor Jensen.

BUCHANAN — United Women's group of the First United Methodist church will meet at 7:30 p.m. Wednesday, Dec. 3, in the church social hall.

The program will be presented by Mrs. Louis Gray.

Serving as the hostess group will be the Minta Margaret Circle.

Members of the refreshment committee include Mrs. Lowell Swem, Mrs. Virgil Miller, Mrs. Leon Edinger and Mrs. Ernest Jones.

BUCHANAN — Buchanan Grandmothers club will hold a Christmas party at 1 p.m. Wednesday, Dec. 3, at the home of Mrs. LeRoy Holston, 308 North Detroit street.

Bazaar Saturday

EAU CLAIRE — A Christmas bazaar will be held Saturday, Dec. 6, at Eau Claire United Church of Christ.

The event will be held from 1 to 6 p.m.

Refreshments will be available at a dessert bar.

Service Club Plans Party

THREE OAKS — Three Oaks Community Service club will meet at the home of Mrs. Clayton DeWaters at 6:30 p.m. tonight for a Christmas dinner party.

Mrs. Ormand Frierdich, Mrs. Thomas Shubert and Mrs. Herbert Klinedinst will be co-hostesses.

Announce Meetings

THREE OAKS — American Legion Auxiliary will meet at 8 p.m. Tuesday, Dec. 2, at the Legion home. The social committee includes Mrs. Robert Grosse, Mrs. George Grosse and Mrs. James Benhart.

THREE OAKS — Christmas meeting of United Women of Three Oaks United Methodist church will be held at 7:30 p.m. Wednesday, Dec. 3, in the church fellowship hall. The hostesses will be Mrs. Thomas Shook, Mrs. Herbert Klinedinst, Mrs. Lynn Thomas and Mrs. Verne Comp. Mrs. Shook is also in charge of the program.

THREE OAKS — Ladies Aid Society of Three Oaks Church of Christ will hold at 6:30 p.m. potluck dinner and Christmas meeting Wednesday, Dec. 3, at the home of Mrs. Dennis Grosse.

To Meet Tuesday

GANGES — New Day Senior Citizens club will meet Tuesday, Dec. 2.

The 1:30 p.m. meeting will be held at St. Peter's hall, Douglas.

GANGES — Ganges Jill club will meet at the home of Mrs. James Edwards, M-89, Ganges, Tuesday, Dec. 2 at 8 p.m.

Mrs. Orrin L. Ensfield will present the program.

ST. JOSEPH BEAUTY COLLEGE
NOW ENROLLING STUDENTS FOR DEC. CLASS
FOR INFORMATION CALL 983-3315

Curls-the Crowning Touch

We Are Now Offering
REDKEN
And A 1 Time Only Special...
INTRODUCTORY OFFER
COUPON $5.00 OFF COUPON
ON ALL REDKIN PERMS
WITH COUPON-GOOD THRU 12-8-75
THE Styling Salon
FAIRPLAIN PLAZA • LOWER LEVEL
WALK-IN OR CALL FOR AN APPOINTMENT
WITH ONE OF OUR EXPERT STYLISTS
926-1277
Open 9-9 Mon. thru Fri., Sat. 9-5

UNIQUE HOME GIFT IDEAS!

All Of Our Quaint Wall Decor Will Be Discounted
20%
SHOP NOW!
• PLAQUES
• PICTURES
• STATUARY
• KNICK KNACKS
MIRRORS • MIRRORS • MIRRORS
Our selection is unequalled!

ALL FRAME MIRRORS
¼" Plate Glass Mirror
10 YEAR GUARANTEE
"These distinctive mirrors will reflect your good taste in wall decor"
Pittsburgh Paints
HOME DECOR CENTER
1605 M-139, Benton Harbor
Phone 925-0057

QUAKE CASUALTY: House at Punalu'u on Island of Hawaii came down when two earthquakes struck island Saturday. They touched off tidal waves and left one man dead, one missing, and property damage estimated as high as $2 million. (AP Wirephoto)

Hawaiians Tally Quake Damage

By BOB BARR
Associated Press Writer

HILO, Hawaii (AP) — The people on Hawaii's "Big Island" have learned to live with the threat of earthquakes, tidal waves and volcanic eruption.

The island of Hawaii, 200 miles southeast of Honolulu, was battered Saturday by two strong quakes — one of them the strongest in more than a century — which triggered tidal waves along the beaches and small eruption at Kilauea Volcano. One man was killed, one was missing, and property damage was estimated as high as $2 million.

Just seven hours after tidal wave warnings were lifted, the annual Christmas parade began as scheduled in Hilo, a waterfront town that has been battered by earthquakes and tidal waves time after time.

"People here know how to live with it," said Kiyoshi Shigeoka as he opened his vacuum cleaner store for business Sunday in Hilo, where a third of the island's 75,000 residents live. "You can't fight nature."

"I worry about it every day," said a woman at work in her gift shop. "But I wouldn't want to live any place else except Hilo."

While authorities totaled the damage, rangers at the Volcanoes National Park pressed their search for a camper reported missing after a section of beach collapsed below sea level. The missing man is Michael Cruz, 26, of Mountain View, Hawaii.

Dr. James A. Mitchel of Hilo was killed when water swept over the same beach.

Saturday's two earthquakes were measured at 5.5 and 7.2 on the Richter Scale — the second reading indicating a quake capable of causing major devastation. The quakes triggered tidal waves and small eruptions at Kilauea Volcano, but did not affect the other Hawaiian islands.

Both tremors were centered on the flank of Kilauea Volcano on the southeast side of the 4,000-square-mile island, the biggest in the chain.

"Fortunately, no tidal wave hit downtown," said Mitsue Shirasaki, a clerk in a drygoods store. "We've experienced two tidal waves and it's a lot of work."

George Jakahi, owner of a meat market, said, "While the quake was going, I was nervous. But as soon as it stopped I was okay."

'Seafarer' Report Is Questioned

By ASSOCIATED PRESS

Gov. William Milliken wants to know if a secret Navy report was suppressed deliberately to boost the chances of Project Seafarer being adopted for Michigan's Upper Peninsula.

The report concludes more research is needed on the potential effects of the project on human life.

A spokesman for the governor said on Sunday Milliken has had a basically negative view of the project, "and if it turns out the Navy deliberately suppressed the report, it would only reinforce that view."

The report was kept under wraps for two years, a Navy official has conceded.

Capt. James Naugle of the Navy's Office of Telecommunication in Washington said the report on the proposed U.P. project was still classified and was "an internal planning document."

But William Cooper, chairman of the Michigan Environmental Review Board (MERB), said Saturday he has seen the report and that it "spells out the need to do more research on human exposure (to Seafarer)."

Informed of the existence of the report, an Upper Peninsula organization opposing the project issued a news release demanding that Milliken ask the Navy to leave the Upper Peninsula immediately.

The news release from "People Against Sanguine-Seafarer (PASS)" charged the Defense Department with "fraud" for not revealing the existence of the document.

"I don't know how he (Cooper) got a copy of it because we in our office are awaiting action to get it cleared," said Naugle. "I don't think anybody would expect us to release all the memos we pass back and forth. People like to criticize us because we don't just open all of our safes and let everything out."

Asked why the report was kept under wraps for two years, Naugle replied, "Because it was an internal planning document, and we do a lot of internal planning in trying to come up with a program."

Seafarer is the Navy's proposal to bury thousands of miles of cable in the Upper Peninsula to keep in touch with submerged submarines. Controversy has developed, with some groups claiming Seafarer would damage the environment and some scientists saying the magnetic field could harm humans.

The secret Navy report does not certify that the proposed system would be a definite danger to human life. However, the report mentions preliminary findings that humans showed increased levels of triglyerides after exposure to ELF (extremely low frequency) waves.

Triglycerides are associated with increased risk of heart disease and ELF waves would be generated with the Seafarer system.

"We are satisfied so far from what we have examined that there are no adverse effects," said Naugle.

Democratic Mayors Attack Administration

MIAMI BEACH, Fla. (AP) — Detroit Mayor Coleman Young joined with other leading Democratic mayors Sunday in calling for sweeping changes in the relationship between federal and local governments.

In a 64-page statement, the Democrats attacked what they called the Nixon-Ford administration's "state of undeclared war against America's cities."

The statement called for several programs similar to those which Young proposed in a meeting with the President last spring. They include massive public works projects for high-unemployment cities.

Following the Democratic caucus, Young told reporters:

"The urban crisis is not restricted to New York City. There is no question that the federal government has failed to recognize the crisis."

Young said it was too early to predict which of the party's several potential presidential candidates would be nominated for next year's election.

He said the proposals reflect much of the views of Sens. Hubert Humphrey and Edward Kennedy.

"And they're not even announced candidates," he observed.

Whoever is the Democratic challenger in 1976, Young added, "the mayors are emerging as leaders in the decision-making process within the party."

Meanwhile, the nation's mayors are confident that no other city will seek the sort of federal aid which President Ford has proposed for New York.

Interviews with more than a dozen mayors at the annual convention of the National League of Cities in Miami Beach showed two reasons for the mayors' belief:

—No city, they say, would willingly surrender so much control over its finances.

—No other city's financial problems are so severe, particularly because none has borrowed for operating expenses to the extent New York has.

Harry Bridges Is Honored

SAN FRANCISCO (AP) — Harry Bridges was toasted as a "redblooded American patriot" during a dinner honoring the 74-year-old longshore boss whom the U.S. government once tried for 16 years to deport.

"Harry, you've come a long way, baby," said Helen Bentley, who recently stepped down as chairman of the Federal Maritime Commission.

Stretch & Sew Fabrics®

New ideas for holiday sewing.

Now is the time for holiday gifting. What could be more personal than something you've made yourself?

Stretch & Sew has a jolly new series of holiday pattern ideas and fabrics to help you make just the right gifts for all your loved ones.

Learn knit knowledge and make gifts by joining the season's festivities at Stretch & Sew class.

FREE DEMONSTRATION
FRI. & SAT. 2 P.M.
Cardigan Sweater
With Self Trim

Great Gift Idea

Gift Certificates For Classes, Fabrics, or Notions

More Great Gift Suggestions

PATTERNS
SEWING BOOKS
PATTERN IDEAS
PATTERN BOXES
PATTERN WEIGHTS
CUTTING BOARDS
THREAD BOXES
BOBBIN BOX
DRESS MAKER HEMS
THREAD BOXES
SLIP & SNIP SCISSORS

Basic "8" Classes For January

Monday, January 5th	7 to 9 p.m.
Wednesday, January 7th	9 to 11 a.m.
Thursday, January 8th	7 to 9 p.m.
Monday, January 19th	1 to 3 p.m.

Stretch & Sew Fabrics®
720 St. Joseph Dr., St. Joseph
Open Mon.-Thurs. 9-9, Fridays 9-5:30, Saturdays 10-5

Call 983-0543 About Registering For Classes

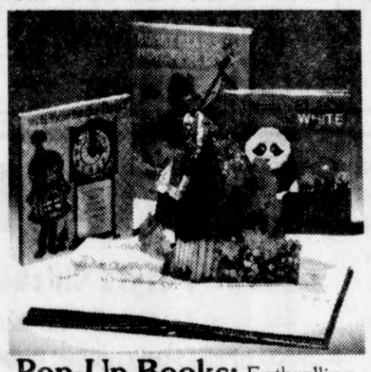

Pop-Up Books: Enthralling mechanicals, spinners, pop-ups and gadgets mean hours of fun.

EXPRESSIONS UNLIMITED
Downtown St. Joseph
"It's The Hallmark Christmas Store"

Improves with age.

Take stock in America.
Buy U.S. Savings Bonds.

EVERY SUNRISE
EVERY WHERE

FRESH TO YOU
EACH MORNING

DAWN DONUTS
1835 M 139 South AT FARIPLAIN PLAZA

RAGGEDY ANN
COOKIES 2 FOR 37¢
CUPCAKES 2 FOR 37¢

GLAZED DONUTS
$1.39 DOZEN
MON., TUES. & WED. ONLY

ALSO GIVEN-AWAY 38½" RAGGEDY ANN & ANDY DOLL!

WIN A 14" Inflatable Raggedy Ann Dolls

*NO PURCHASE NECESSARY
SIMPLY:
1. FILL IN COUPON - PRINT CLEARLY
2. DROP IN BOX AT DAWN DONUTS
3. DRAWING ENDS SAT. NITE, DEC. 20, 1975
4. WINNER WILL BE NOTIFIED

TRY OUR TWO LAYER CAKES!

Help Yourself.

Bonanza introduces the Free salad bar.

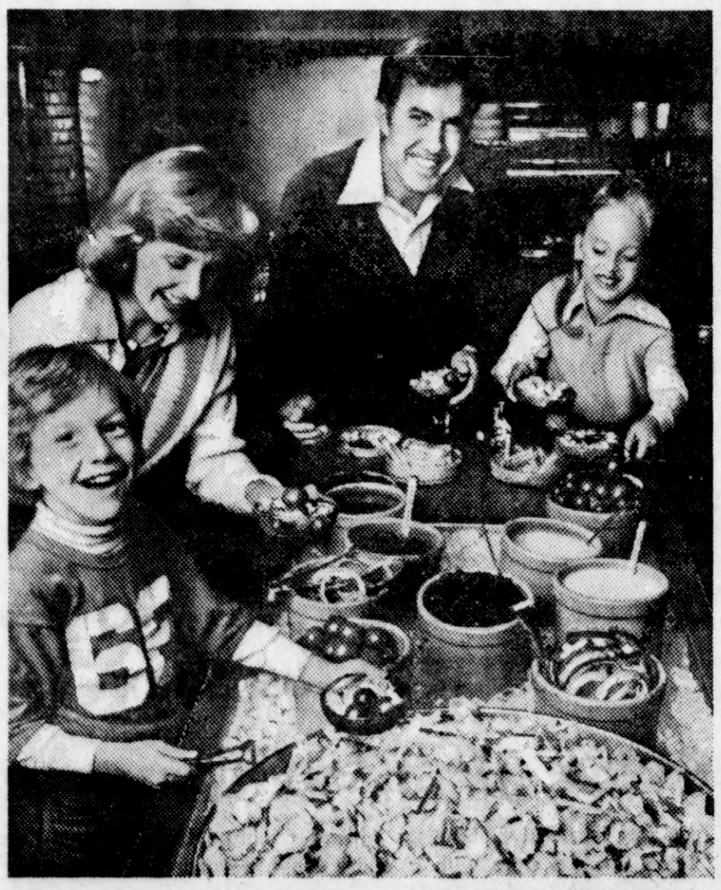

Nobody makes a salad better than you, and we know it. So from now on when you order one of our delicious dinners, you'll just help yourself to all the salad you want. The great fixin's are there: lettuce, tomatoes, onions, Baco® bits, croutons, and your choice of dressings.

So, come to Bonanza, and come hungry.

BONANZA
Sit-down meals at take-out prices

1675 S. M-139, BENTON HARBOR
PHONE: 926-9324
OPEN: SUN. THRU THURS. 11:00 A.M. - 9:00 P.M. - FRI. & SAT. 11:00 A.M. - 10:00 P.M.

BEFORE THE VOTE: U.S. Ambassador Daniel P. Moynihan, left, gestures Sunday as he chats with Guerodot G. Tchernouchtchenko, permanent representative of the Byelorussian Soviet Socialist Republic during meeting of United Nations Security Council. During meeting, Security Council adopted a resolution extending mandate of the U.N. buffer force in the Golan Heights area for another six months. (AP Wirephoto)

UN Buffer Force Gets New Life

By WILLIAM N. OATIS
Associated Press Writer

UNITED NATIONS, N.Y. (AP) — The United Nations buffer force on the Golan Heights had a new lease on life today and the Palestine Liberation Organization was promised an appearance before the Security Council as a result of an 11th-hour compromise.

By a 13-0 vote the council adopted a resolution Sunday night renewing for six months the mandate of the 1,192-man U.N. Disengagement Observer Force which for 18 months has separated Syrian and Israeli troops on the Golan Heights.

The resolution said the council would meet again Jan. 12 for a debate on "the Middle East problem including the Palestinian question."

Jacob A. Malik of the Soviet Union, the council president for November, then read out a compromise statement saying it was "the understanding of the majority" of the council that the PLO would be invited to participate in that debate.

The debate and PLO participation were Syria's conditions for its agreement to extension of the mandate for the U.N. force.

The mandate would have expired at midnight EST Sunday. Syria and the United States agreed to the compromise arrangements at 5:40 p.m. and the council approved the resolution at 6:50 p.m.

Israeli Ambassador Chaim Herzog called the resolution "a surrender to Syrian blackmail and Soviet dictates." He said the Israeli cabinet would meet today to discuss it.

U.S. Ambassador Daniel Patrick Moynihan told the council his government was not part of the council majority in favor of PLO participation in the debate in January. But he told reporters after the session that if an invitation to the Palestinians is proposed then, "we can't veto it."

An earlier draft of the resolution said the January debate would be held "taking into account all relevant General Assembly and Security Council resolutions." Moynihan opposed this because a recent assembly resolution says the PLO should be invited to all Middle East deliberations sponsored by the United Nations.

PRIESTHOOD FOR WOMEN

The'll Carry Fight Home

SOUTHFIELD, Mich. (AP) — Some 1,200 women ended a three-day Roman Catholic Women's Ordination Conference Sunday, many determined to pursue their fight for women priesthood on their home grounds.

As a sign of their determination, about 450 delegates signed an informal statement indicating they sought or supported the goal.

The statement, posted on a bulletin board, declared:

"We have been called to the priesthood, and we want to be ordained, not because we want to exercise power — but because we are motivated by love and concern for the church.

"Indeed, we are already functioning as ministers, but under limitations and handicaps, owing to lack of official recognition and authorization for our ministry, especially in the sacramental area."

Earlier, the convention was told by a Catholic theologian that American bishops cannot ordain women.

Father George Tavard, a Catholic theologian, pointed out that the Catholic church functions internationally.

"Therefore," he said, "in the present system, the American bishops have no authority to introduce women priests in the American church."

Such a decision, he said, almost certainly would have to be made by the Pope, in consultation with bishops and other persons, including women.

In the statement signed by 450 delegates, the women declared:

"A major focus of the love and concern that moves us is our firm conviction that we, as women, are indispensible to the full humanness and fullness of the priesthood.

"Unquestionably, new models of priesthood are needed; we believe that women in the priesthood will inevitably produce the sorely needed new models.

"We call on the People of God — and we include the hierarchy among the People of God — to engage in a dialogue on the nature of ministry and the priesthood."

One conference official said that one of the strongest themes underlying the meeting was the bond between lay and religious women.

But Father Tavard said the question of women priests is an issue which might not be welcomed in some countries.

"I'm quite sure that if there was any hint that Pope Paul VI was prepared to ordain women for Christmas, many African bishops would be quite upset, because of the social situation in which they work."

Fr. Tavard said he saw three problems in regard to ordination of women: "There is the cultural problem of what is the function of women, there is the philosophical problem of what is the priesthood, and then there is the psychological question, is the church ready for it.?

"On this point, I think at this moment the church is not ready; I don't know when it will be."

The three-day conference, which concluded Sunday, was subtitled: "Women in Future Priesthood Now: A Call for Action." It drew registrants from all across North America.

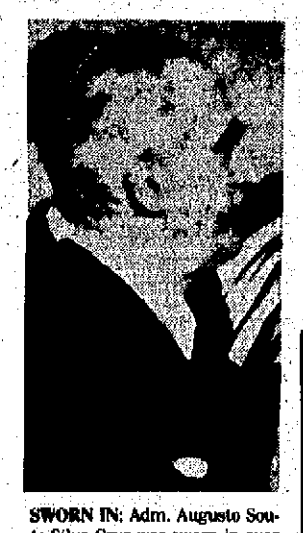

SWORN IN: Adm. Augusto Souto Silva Cruz was sworn in over weekend in Lisbon, Portugal, as navy chief of staff, replacing Adm. Armando Figueiras Soares in a purge of leftists from the military establishment. (AP Wirephoto)

Senator Would Curb Banking

WASHINGTON (AP) — Sen. William Proxmire, D-Wis., said today he was introducing legislation to curb concentration of economic power in the banking industry.

Proxmire, chairman of the Senate Banking Committee, said the bill would bar bank acquisitions or mergers resulting in a bank or bank holding companies controlling more than 20 per cent of banking assets in any one state.

TOMA-COLOMA
1.00 ALL SEATS
ENDS TUESDAY 7:30
FLESH GORDON and THE GROOVE TUBE R
STARTS WEDNESDAY
TIDAL WAVE

BIG BOY RESTAURANT
New! Monday Special
Spaghetti Dinner
Includes: Garlic Roll and Cole Slaw.
Reg. $1.70 $1.39
Country Style Chicken
Every Tues. & Thurs.
SPECIAL PRICES ON CHICKEN DINNERS
Reg. $2.25
SPECIAL $1.75
3 Pcs. Chicken, Mashed Potatoes, Gravy, Cole Slaw, Biscuit and Butter.
SPECIALS 11 a.m. to 11 p.m.
BIG BOY RESTAURANT
1703 M-139, FAIRPLAIN PLAZA
OPEN 7 A.M. TO 1 A.M.
America's favorite Hamburg

CinemaNational
DOUBLE DISNEY ADVENTURE!
ROBERT LOUIS STEVENSON'S Treasure Island TECHNICOLOR
AND
Dr. Syn alias The Scarecrow TECHNICOLOR
FAIRPLAIN CINEMA 1 & 2
FAIRPLAIN PLAZA SHOPPING CENTER 927-4803
Shows 7:15 & 9:30
Sat. & Sun. Mat. 1:15, 3:15 & 5:15
Robert Redford
Faye Dunaway
3 DAYS OF THE CONDOR

SOUTHTOWN PHONE 983-3233
TWIN THEATRES
CINEMA ONE: Mon.-Thurs. 7:00 & 9:00
HEARTS OF THE WEST
★★★½★
Comedy that steals your way — N.Y. News
ENDS THURSDAY
PG
HEARTS OF THE WEST
JEFF BRIDGES ANDY GRIFFITH DONALD PLEASENCE
BLYTHE DANNER & ALAN ARKIN MGM
CINEMA TWO: Mon.-Thurs. 7:15 & 9:30
"MR. QUILP"
R

meet Colonel Sanders
Tuesday, Dec. 2 • 11 a.m.-12 noon
1957 M-139 South
White Glove Award presentation
Colonel Harland B. Sanders will be on hand to honor this Kentucky Fried Chicken store with a White Glove Award for outstanding achievement in cleanliness.
Colonel Sanders will also open the Christmas season by drawing the first winner of a Kentucky Fried Chicken Toyhouse.
So, come out to the store and meet the Colonel!
Kentucky Fried Chicken.

Something NEW for Family Night
Thick 'n Chewy Pizza
$1.00 OFF any Medium or Large Pizza
Monday & Tuesday (5:00-9:00PM)
Tonight's Family Night at the Pizza Hut Restaurant. . .so come on in and enjoy our new Thick'n Chewy or our famous Thin'n Crispy Pizza. Special prices for Family Size pizzas. *They're Delicious!*
Pizza Hut®
1904 M-139 Benton Harbor 925-2300
2049 Niles St. Joe 983-7600
No coupon necessary

UNDER NEW MANAGEMENT
Wally & Janette Noll Owners
Lake Shore Inn
Formerly Lake Shore Tavern
On Beautiful Paw Paw Lake, Coloma, Michigan
OPEN
10 a.m. to 2 a.m. Mon. thru Sat., 12 noon to 2 a.m. Sunday
SERVING FAMILY STYLE MEALS
Enjoy Our Wednesday Night Special - SPAGHETTI
Friday - CLAM BAKE & SALAD BAR
Saturday - SALAD BAR (Help Yourself, Twice Even)
DANCING
EVERY FRIDAY & SATURDAY 9:30 - 1:30
With
"THE BLAZERS"
The Best of Country Western
Phone 468-8736

Every Tuesday night is Family Night at Ponderosa.
$1.39
In case you didn't know, Tuesday night is very special at Ponderosa Steak House. It's Family Night. (From 4 P.M. till closing.)
The night you can get a sizzling Rib-eye steak dinner (or chopped beef dinner) with baked potato, tasty tossed salad and a nice warm roll with butter. At a very special Family Night price. Only $1.39.
So bring the whole family to Ponderosa Tuesday night. Family Night.
PONDEROSA STEAK HOUSE
SQUARE MEAL • SQUARE DEAL
Benton Harbor — South M-139 (Fairplain Plaza Shopping Center)
St. Joseph — On Niles Avenue (South of South Town Twin Theatres)

JUST DUCKY: Soupy, the featherless duck, has found a home in sunny Florida, Mrs. Kathi Miller of Tampa, Fla., read about Soupy and his owners' search to find him a home in a AP story in the Tampa Tribune. She contacted the owner, drove to Sligo, Ky., and brought Soupy south to Tampa. (AP Wirephoto)

Michigan Lutheran Girl First In St. Joe VFW's Contest

Michigan Lutheran students won first and third places in the Voice of Democracy speech writing scholarship program sponsored by St. Joseph Post No. 206, Veterans of Foreign Wars.

Rachel J. Freier, a junior at Michigan Lutheran high school was first, Paula Wesner, a Lakeshore high school junior, was second and Donna Pjesky, Michigan Lutheran junior was third.

The three entries will be forwarded to a district contest covering southwest Michigan.

Approximately 80 students submitted manuscripts on the topic, "What Our Bicentennial Heritage Means to me Me."

From these scripts eight students were invited to record their entries. Teachers assisting in the contest were Douglas Hendrick, Bridgman high school; Susan Hockmuth, Michigan Lutheran high school and Cliff Herron, Lakeshore high school.

Judges were State Rep. Harry Gast, Jr., of St. Joseph; Mike Berlak and Dick Derrick of St. Joseph.

Musicans Voting Tuesday

DETROIT (AP) — Musicians will vote Tuesday on a tentative pact reached in the Detroit Symphony labor dispute which has forced suspension of the concert season since Sept. 30. Symphony officials said concerts could start Thursday if the pact is ratified. The proposed three-year agreement was worked out between management and bargainers for the musicians in a seven-hour session which ended early Saturday morning. It calls for musicians to receive a $400 weekly salary minimum in the 1976-77 season.

Egypt Regains Control

ABU RUDEIS, Sinai Desert (AP) — Egypt was scheduled to regain control today of the rest of her oil production captured by Israel in the 1967 Arab-Israeli war. The Israelis withdrew Sunday from the Abu Rudeis oil field on the southwest coast of the Sinai peninsula, turning the 86 oil wells, the refinery and the pumping station over to United Nations troops and three Italian technicians.

Priest Takes Second Job

OBERLIN, Ohio (AP) — The Rev. L. Peter Beebe, who created a controversy by allowing women to celebrate communion at Christ's Episcopal Church, is taking on a second job as a result of a pay cut.

A spokesman at the church said Sunday the pay cut was necessitated by financial problems. The female priest issue has split the church and resulted in lower attendance.

CONFERENCE HELD

BEIRUT, Lebanon (AP) — Premier Rashid Karami conferred with a variety of political leaders today in what was believed to be a prelude to sweeping constitutional revisions designed to end the Christian-Moslem civil war..

KING OPTICAL FEATURES

"ADJUSTA-LITE LENSES"
Exclusively ours at King Optical
AT LOWEST PRICES
NOW KING OPTICAL OFFERS YOU THE CONVENIENCE OF LENSES THAT CHANGE FROM REGULAR LENSES INDOORS TO COMFORTABLE TINTED LENSES OUTDOORS TO PROTECT YOUR EYES FROM THE SUN'S GLARE. SEE US SOON FOR YOUR "ADJUSTA-LITE" GLASSES -EXCLUSIVELY OURS AT KING OPTICAL
BANKAMERICARD OR MASTER CHARGE WELCOME
SINGLE VISION GLASSES AS LOW AS $16.90
KING Optical
MEDICAID WELCOMED
IN BENTON HARBOR
FIDELITY BLDG.
MAIN FLOOR
Pipestone & Michigan
TELEPHONE 926-6335
OPEN ALL DAY MONDAY THRU SATURDAY

You're Invited To The Fabric Shoppe's
27th Anniversary SALE

STOP IN AND SEE ALL THE MANY BARGAINS WE HAVE FOR YOUR SEWING PROJECTS TIMELY FOR GIFTS AND ALL THOSE DRESS UP EVENTS FOR THE COMING HOLIDAYS. LOOK OVER THESE PRICES THEY ARE REAL SAVINGS!

SALE DEC. 1st Thru DEC. 13th

ALL DOUBLE KNITS
SAVE ON ENTIRE STOCK 20% OFF

All colors FELT SQUARES 9" x 12" Reg. 25' ea. 18¢ EA.

SINGLE KNITS
POLYESTER-COTTON
VALUES To 3.98 YD. 2.47 YD.

COTTON FLANNEL
PRINTS FOR ALL USES
45" Wide Reg. 1.49 YD. 1.09 YD.

8" Bent TRIMMER SCISSORS Ideal for Knits Reg. 12.00 $8.99

KETTLECLOTH
SOLIDS & PRINTS
REG. 2.69 YD. 1.99 YD.

FAMOUS H_2O WOOLS
54" wide
Reg. 5.98 yd.
SALE 4.50 YD.

PRINTED CORDUROY
45" wide
Reg. to 3.98 yd.
SPECIAL 1.99 yd.

TEE-SHIRT KITS Reg. 3.49 $1.98 EA.

VELVET
39" Wide
Reg. 4.98 yd.
NOW 3.97 YD.

DAN RIVER CHECK GINGHAM
Reg. 1.49 Yd. $1.09 YD.

THE FABRIC SHOPPE
DAILY 9:30-5:30
MONDAY'S UNTIL 8:30 P.M.
IN COLONIAL HEIGHTS
2908 STATE ST., ST. JOSEPH, MICH.

CIRCUS WORLD TOY STORES
3 DAYS ONLY! 3 DAYS ONLY!
COUPON Days
BE A COUPON CLIPPER AND SAVE!

STAR TREK COMMUNICATORS — WITH COUPON $23.94 — Power walkie talkie with authentic "twin warp round"! — Coupon Good thru Wednesday, Dec. 3, 1975

TV Magic Set — WITH COUPON $9.99 — You can do 30 of the best magic tricks ever with this big set! — Coupon Good thru Wednesday, Dec. 3, 1975

IDEAL Hurricane AIR HOCKEY — WITH COUPON $44.88 — A big floor model with blazing action and fun for the whole family! — Coupon Good thru Wednesday, Dec. 3, 1975

MB Connect Four — WITH COUPON $3.66 — The vertical checker game loaded with challenge and strategy! — Coupon Good thru Wednesday, Dec. 3, 1975

Quiz Kid Calculator — WITH COUPON $13.88 — The new electronic game machine for kids 6-12. You get all you see! — Coupon Good thru Wednesday, Dec. 3, 1975

Barbie bubbling bath beads by JERGENS — WITH COUPON $1.99 — Bath beads come in a reusable Barbie Doll tote! — Coupon Good thru Wednesday, Dec. 3, 1975

TYCO DIESEL FREIGHT — Lighted L-9 Diesel engine, 3 cars, power pak, and track! — WITH COUPON $14.88 — Coupon Good thru Wednesday, Dec. 3, 1975

KOJAK DETECTIVE GAME — MB — WITH COUPON $4.94 — The new stake out detective game for ages 8 to 14! — Coupon Good thru Wednesday, Dec. 3, 1975

Gnip Gnop — WITH COUPON $4.72 — Gnip Gnop is Ping Pong – spelled backwards! — Coupon Good thru Wednesday, Dec. 3, 1975

CHARACTER KIDS RADIOS — WITH COUPON $5.99 — Choose from Mickey Mouse, Snoopy, and more! Comes with earphone and carry-strap too! — Coupon Good thru Wednesday, Dec. 3, 1975

POTTERY LATHE — crafts by whiting — WITH COUPON $6.66 — Safe-no heat necessary. Complete with easy-turn machine and 3 designer templates! — Coupon Good thru Wednesday, Dec. 3, 1975

ROTADRAW — WITH COUPON $2.96 — For all girls and boys-the magical way to draw! — Coupon Good thru Wednesday, Dec. 3, 1975

CIRCUS WORLD FAIRPLAIN PLAZA
OPEN: MON.-SAT. 10-9 SUNDAY 12-5:30 PHONE 925-4451

Hawaiians Tally Quake Damage

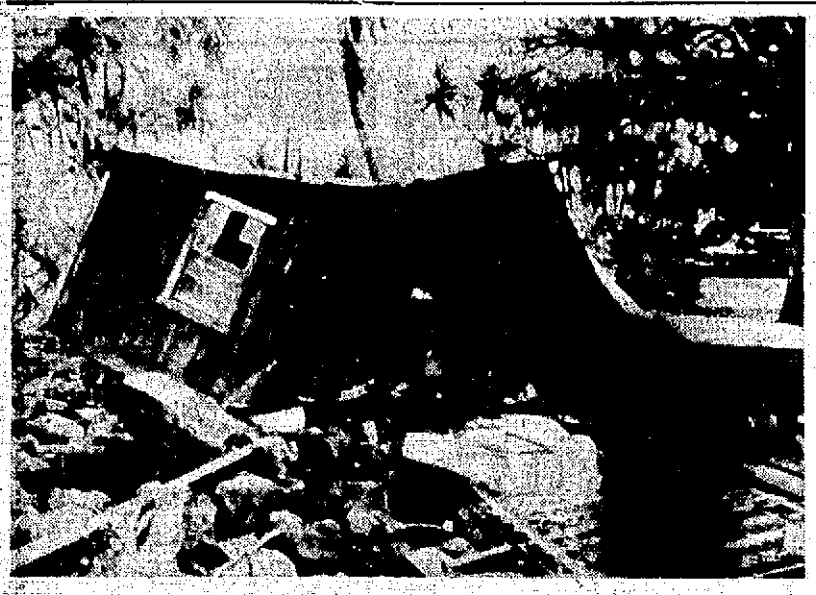

QUAKE CASUALTY: House at Punalu'u on Island of Hawaii came down when two earthquakes struck island Saturday. They touched off tidal waves and left one man dead, one missing, and property damage estimated as high as $2 million. (AP Wirephoto)

By BOB BARR
Associated Press Writer

HILO, Hawaii (AP) — The people on Hawaii's "Big Island" have learned to live with the threat of earthquakes, tidal waves and volcanic eruption.

The island of Hawaii, 200 miles southeast of Honolulu, was battered Saturday by two strong quakes — one of them the strongest in more than a century — which triggered tidal waves along the beaches and small eruption at Kilauea Volcano. One man was killed, one was missing, and property damage was estimated as high as $2 million.

Just seven hours after tidal wave warnings were lifted, the annual Christmas parade began as scheduled in Hilo, a waterfront town that has been battered by earthquakes and tidal waves time after time.

"People here know how to live with it," said Kiyoshi Shigeoka as he opened his vacuum cleaner store for business Sunday in Hilo, where a third of the island's 75,000 residents live. "You can't fight nature."

"I worry about it every day," said a woman at work in her gift shop. "But I wouldn't want to live any place else except Hilo."

While authorities totaled the damage, rangers at the Volcanoes National Park pressed their search for a camper reported missing after a section of beach collapsed below sea level. The missing man is Michael Cruz, 26, of Mountain View, Hawaii.

Dr. James A. Mitchel of Hilo was killed when water swept over the same beach.

Saturday's two earthquakes were measured at 5.5 and 7.2 on the Richter Scale — the second reading indicating a quake capable of causing major devastation. The quakes triggered tidal waves and small eruptions at Kilauea Volcano, but did not affect the other Hawaiian islands.

Both tremors were centered on the flank of Kilauea Volcano on the southeast side of the 4,000-square-mile island, the biggest in the chain.

"Fortunately, no tidal wave hit downtown," said Mitsue Shirasaki, a clerk in a drygoods store. "We've experienced two tidal waves and it's a lot of work."

George Jakahi, owner of a meat market, said, "While the quake was going, I was nervous. But as soon as it stopped I was okay."

'Seafarer' Report Is Questioned

By ASSOCIATED PRESS

Gov. William Milliken wants to know if a secret Navy report was suppressed deliberately to boost the chances of Project Seafarer being adopted for Michigan's Upper Peninsula.

The report concludes more research is needed on the potential effects of the project on human life.

A spokesman for the governor said on Sunday Milliken has had a basically negative view of the project, "and if it turns out the Navy deliberately suppressed the report, it would only reinforce that view."

The report was kept under wraps for two years, a Navy official has conceded.

Capt. James Naugle of the Navy's Office of Telecommunication in Washington said the report on the proposed U.P. project was still classified and was "an internal planning document."

But William Cooper, chairman of the Michigan Environmental Review Board (MERB), said Saturday he has seen the report and that it "spells out the need to do more research on human exposure (to Seafarer)."

Informed of the existence of the report, an Upper Peninsula organization opposing the project issued a news release demanding that Milliken ask the Navy to leave the Upper Peninsula immediately.

The news release from "People Against Sanguine-Seafarer (PASS)" charged the Defense Department with "fraud" for not revealing the existence of the document.

"I don't know how he (Cooper) got a copy of it because we in our office are awaiting action to get it cleared," said Naugle. "I don't think anybody would expect us to release all the memos we pass back and forth. People like to criticize us because we don't just open all of our safes and let everything out."

Asked why the report was kept under wraps for two years, Naugle replied, "Because it was an internal planning document, and we do a lot of internal planning in trying to come up with a program."

Seafarer is the Navy's proposal to bury thousands of miles of cable in the Upper Peninsula to keep in touch with submerged submarines. Controversy has developed, with some groups claiming Seafarer would damage the environment and some scientists saying the magnetic field could harm humans.

The secret Navy report does not certify that the proposed system would be a definite danger to human life. However, the report mentions preliminary findings that humans showed increased levels of triglycerides after exposure to ELF (extremely low frequency) waves.

Triglycerides are associated with increased risk of heart disease and ELF waves would be generated with the Seafarer system.

"We are satisfied so far from what we have examined that there are no adverse effects," said Naugle.

Democratic Mayors Attack Administration

MIAMI BEACH, Fla. (AP) — Detroit Mayor Coleman Young joined with other leading Democratic mayors Sunday in calling for sweeping changes in the relationship between federal and local governments.

In a 64-page statement, the Democrats attacked what they called the Nixon-Ford administration's "state of undeclared war against America's cities."

The statement called for several programs similar to those which Young proposed in a meeting with the President last spring. They include massive public works projects for high-unemployment cities.

Following the Democratic caucus, Young told reporters:

"The urban crisis is not restricted to New York City. There is no question that the federal government has failed to recognize the crisis."

Young said it was too early to predict which of the party's several potential presidential candidates would be nominated for next year's election.

He said the proposals reflect much of the views of Sens. Hubert Humphrey and Edward Kennedy.

"And they're not even announced candidates," he observed.

Whoever is the Democratic challenger in 1976, Young added, "the mayors are emerging as leaders in the decision-making process within the party."

Meanwhile, the nation's mayors are confident that no other city will seek the sort of federal aid which President Ford has proposed for New York.

Interviews with more than a dozen mayors at the annual convention of the National League of Cities in Miami Beach showed two reasons for the mayors' belief:

—No city, they say, would willingly surrender so much control over its finances.

—No other city's financial problems are so severe, particularly because none has borrowed for operating expenses to the extent New York has.

Harry Bridges Is Honored

SAN FRANCISCO (AP) — Harry Bridges was toasted as a "redblooded American patriot" during a dinner honoring the 74-year-old longshore boss whom the U.S. government once tried for 16 years to deport.

"Harry, you've come a long way, baby," said Helen Bentley, who recently stepped down as chairman of the Federal Maritime Commission.

Improves with age.

Take stock in America.
Buy U.S. Savings Bonds.

Pop-Up Books: Enthralling mechanicals, spinners, pop-ups and gadgets mean hours of fun.

EXPRESSIONS UNLIMITED
Downtown St. Joseph
"It's The Hallmark Christmas Store"

Stretch&SewFabrics

New ideas for holiday sewing.

Now is the time for holiday gifting. What could be more personal than something you've made yourself?

Stretch & Sew has a jolly new series of holiday pattern ideas and fabrics to help you make just the right gifts for all your loved ones.

Learn knit knowledge and make gifts by joining the season's festivities at Stretch & Sew class.

FREE DEMONSTRATION
FRI. & SAT. 2 P.M.
Cardigan Sweater With Self Trim

Great Gift Idea

Gift Certificates For Classes, Fabrics, or Notions

More Great Gift Suggestions
PATTERNS
SEWING BOOKS
PATTERN IDEAS
PATTERN BOXES
PATTERN WEIGHTS
CUTTING BOARDS
THREAD BOXES
BOBBIN BOX
DRESS MAKER HEMS
THREAD BOXES
SLIP & SNIP SCISSORS

Basic "8" Classes For January

Monday, January 5th	7 to 9 p.m.
Wednesday, January 7th	9 to 11 a.m.
Thursday, January 8th	7 to 9 p.m.
Monday, January 19th	1 to 3 p.m.

Stretch&SewFabrics
720 St. Joseph Dr., St. Joseph
Open Mon.-Thurs. 9-9, Fridays 9-5:30, Saturdays 10-5

Call 983-0543 About Registering For Classes

EVERY SUNRISE
EVERY WHERE

FRESH TO YOU
EACH MORNING

DAWN DONUTS
1835 M 139 South AT FARIPLAIN PLAZA

RAGGEDY ANN
COOKIES 2 FOR 37¢
CUPCAKES 2 FOR 37¢

GLAZED DONUTS
$1.39 DOZEN
MON., TUES. & WED. ONLY

ALSO GIVEN-AWAY 38½" RAGGEDY ANN & ANDY DOLL!

WIN A 14" inflatable Raggedy Ann Dolls

*NO PURCHASE NECESSARY
SIMPLY:
1. FILL IN COUPON - PRINT CLEARLY
2. DROP IN BOX AT DAWN DONUTS
3. DRAWING ENDS SAT. NITE, DEC. 20, 1975
4. WINNER WILL BE NOTIFIED

TRY OUR TWO LAYER CAKES!

Help Yourself.
Bonanza introduces the Free salad bar.

Nobody makes a salad better than you, and we know it. So from now on when you order one of our delicious dinners, you'll just help yourself to all the salad you want. The great fixin's are there: lettuce, tomatoes, onions, Baco bits, croutons, and your choice of dressings.

So, come to Bonanza, and come hungry.

BONANZA
Sit-down meals at take-out prices

1675 S. M-139, BENTON HARBOR
PHONE: 926-9324
OPEN: SUN. THRU THURS. 11:00 A.M. - 9:00 P.M. - FRI. & SAT. 11:00 A.M. - 10:00 P.M.

Congress Gets 3 Weeks For 'Work' Or 'Play' Title

By EDMOND Le BRETON
Associated Press Writer

WASHINGTON (AP) — When Congress returns today from its Thanksgiving recess, the lawmakers will begin an intense three weeks which could influence the final verdict on this session of Congress before the election year begins.

The final rush before adjournment, tentatively set for Dec. 19, may help decide whether this session of the heavily Democratic 94th Congress was do-nothing, as the Republican President has been saying, or whether the session has been busy and productive, as the Democrats have been contending.

The lawmakers face a formidable pile of unfinished business.

One of the first items on the agenda is President Ford's proposal to grant short-term federal loans to New York City of up to $2.3 billion a year for each of the next three years.

After Ford announced his plan last week, Senate and House leaders said it was possible that Congress would act speedily to approve the plan before Dec. 11, when New York City faces a threat of default. The House was expected to give quick approval to the plan; prospects in the Senate were less certain, with a filibuster promised.

In the first five working days this month, House Democratic leaders also have scheduled work on such legislation as tax cuts and revisions and the energy bill that has been in the works for most of this year.

Hardly anyone expects all this to be done in five days. But the scheduling illustrates the leaders' intention to leave as little as possible for the second session that begins in January and continues into campaign time.

Ford has accused Congress of showing itself unable to agree on a policy to guide the country through the energy crisis and of ignoring, when it did not actually block, his proposals for spending cuts to curbing inflation.

A House Democratic leadership "issue paper" contends that "Congress refused to knuckle under to the President's demands for higher fuel prices as a simplistic solution to the nation's energy problems."

Whatever else it may have been, the production of the energy bill now awaiting final congressional action was not simplistic. It was fought over, provision by provision, during long sessions in committee and on the floor.

Rep. Timothy E. Wirth, D-Colo., one of the more vocal of the first-term Democrats, says there are "good things in the bill" and that it helps establish that 'this has been a productive Congress.

The bill would mandate a price rollback and then gradually decontrol petroleum prices. It has provisions intended to encourage energy efficiency in automobiles and other devices, stimulate coal production and use, and provide standby authority for gasoline rationing.

Ford has not said whether he would sign the bill.

House Democratic Whip John J. McFall, D-Calif., however, said in an interview, "It looks like the President is almost going to have to sign it ... He doesn't tell the people he proposed nothing but to raise the price."

A separate bill, now in House-Senate conference, would authorize $5.8 billion for research and development in all forms of energy.

In the battle over government spending, Congress has rejected most of Ford's recommendations for recession — cancelling or reducing of appropriations already voted. It has ignored his call for a spending ceiling to be set in advance to reduce outlays by $28 billion in the next fiscal year to offset $28 billion in tax cuts taking effect earlier.

Democrats have argued the contemplated timing was political — tax cuts before the 1976 election, but with reductions in popular government programs to be felt only after the voting.

More broadly, they have accused Ford of a one-sided approach to the frustrating national dilemma of simultaneous inflation and recession. The Democrats say Ford has concentrated on reducing government spending to fight inflation, while proposing little in the direction of stimulating the economy to provide jobs for the unemployed.

The Democrats took the other course, and Ford retaliated, using the veto power more freely than other presidents of recent years.

Congress passed a $5.3 billion bill intended to create jobs. After it was vetoed, a $2.9 billion package was enacted.

A big housing bill was vetoed. Congress responded with one authorizing mortgage subsidies and protection against foreclosure for unemployed homeowners.

Congress overrode three of Ford's 12 vetoes this year, enacting health revenue sharing, education appropriations and school lunch measures he had opposed as too expensive.

Congress also rejected his proposal to limit increases in Social Security, civil service and military retirement payments, allowing a full cost-of-living raise to go into effect.

A bill still in Senate-House conference that may bring on another confrontation would authorize $5 billion for local public works.

The list of measures enacted includes amendments to the Securities Act intended to improve stock exchange operations and $347 million in emergency aid for some northeastern and midwestern railroads.

In addition, the House Banking Committee passed a resolution nudging the Federal Reserve Board to maintain an increase in the money supply. McFall and others contend the resolution has influenced the board, which traditionally guards its autonomy, and that Congress does not intend to let the influence lapse.

The executive and legislative branches agreed on an emergency unemployment bill extending federal payments for the long-term jobless and special benefits to workers not previously covered.

In foreign affairs, the administration's desire to ease the embargo on arms to Turkey was long frustrated, mainly by the determination of members sympathetic to the Greek side in the Cyprus controversy, but a compromise measure finally was passed.

Congress also approved the U.S. proposal for an early warning system in the Sinai where Israeli and Arab forces watch each other. The U.S. technicians' role was sought by Secretary of State Henry A. Kissinger as the key provision of an agreement to avert fighting and foster hopes for a more lasting peace.

The foreign military aid bill, including funds for the Sinai program, is expected to be on the House floor in early December, along with a Senate-House compromise measure on economic foreign aid.

While accusing Ford of playing politics with the proposal for a tradeoff of a $28 billion tax cut in January against a similar spending reduction next fall, Democratic leaders contend their majority has shown fiscal responsibility by putting into effect earlier than the law required the mandatory part of the budget control bill enacted in 1974.

Each chamber has adopted its own version of a resolution that will limit appropriation actions. For the present fiscal year ending next June 30, the House version calls for a spending limit of $373.9 billion and a deficit of $72.1 billion; the Senate version calls for a $375 billion lid and a $74.8 billion deficit.

A conference is scheduled for next week to develop a compromise version that appears assured of passage. The Democrats say the deficit it will forecast, while higher than the target Ford originally set, is not far off from later administration estimates that took into account increases in uncontrollable spending.

On the tax front, the House Ways and Means Committee sent to the House a two-part revenue bill. It would extend and modify the short-term reductions in effect this year in individual and corporate income taxes. In what the committee has termed the reform area, the bill fell short of reformers' expectations.

It would, however, cut back somewhat on so-called artificial losses used as tax shelters and stiffen the minimum tax assessed on large incomes enjoying preferential tax treatment under the present code.

Several amendments to cut back further on alleged tax preferences will be offered when the House takes up the measure on the floor.

There is no prospect that the whole bill can be finally acted on by both the Senate and House before adjournment. At some stage, the tax cuts probably will be split off and passed as separate legislation.

The alternative would be a jump in tax withholding in January, a development that could impede economic recovery.

Lawmakers Facing Formidable Pile Of Unfinished Business

FREED: Marcelino Camacho, Spain's top leftist labor leader, talks to newsmen Sunday after he was released from Madrid's Carabanchel prison under general amnesty ordered by King Juan Carlos. (AP Wirephoto)

Rail Cuts Endanger Cadillac

CADILLAC, Mich. (AP) — The manager of the Cadillac Chamber of Commerce says at least five businesses in this northern Lower Peninsula city have threatened to pull out if rail service to the town is shut down.

He didn't name the businesses, but Robert Jones said that discontinuation of rail service would drastically affect the economy of Cadillac and would result in the loss of hundreds — perhaps thousands — of jobs.

Jones said a number of prospective employers already have postponed establishing businesses in Cadillac because of the uncertainty of the railroad situation.

Bankrupt railroads have threatened to abandon 1,100 miles of track across the northern Lower Peninsula.

AMA Is Meeting

HONOLULU (AP) — Malpractice insurance and national health insurance are two of the major topics today at the opening of the American Medical Association's annual clinical convention. Delegates were also told there is an increase in attacks on individual physicians.

CHRISTMAS
OPEN HOUSE
DECEMBER 4, 5, 6 • 1-6 PM
CRYSTAL SPRINGS FLORIST
1475 Pipestone, Benton Harbor
YOU ARE INVITED TO OUR...

Gifts They'll Treasure
Spread Holiday Cheer With Gifts Like These
TI-2550 with memory CALCULATOR features: floating 2-place or 4-place decimal. Operates from rechargable batteries or included AC connverter charger. Guaranteed one year. NOW... $49.95
TI-2100 CALCULATOR New economical portable from Texas Instruments operates from 9-volt battery. Measures just 5.5x2.8x1.4 inches. NOW... $16.95
TI-1500 CALCULATOR Texas Instrumefts Smallest... less than 7 ounces! Texas Instruments smallest...less than 7 ounces. Operates from two rechargeable nickel-cadmium batteries. NOW... $39.95
TI-1250 with memory NOW...$21.95
Texas Instruments
SR50-A CALCULATOR Memory storage and recall plus sum to memory. Algebraic keyboard and scientific notation. Calculates roots, reciprocals, factorials, log trig and hyperbolic functions. Includes AC adapter-charger. NOW....$99.99
SR-16 II CALCULATOR Memory keys can be used in solving complex calculations without re-entering intermediate results or sequential operations. Wt. 9-oz. Battery-powered w-optional adapter for AC operation. NOW.... $49.95
SR51-A CALCULATOR Three memories including exchange operations. Performs all slide rule functions plus linear regression, statistics, 20 conversions, including all functions of the SR 501. Includes AC adapter-charger. NOW... $149.95
BICENTENNIAL & HISTORICAL FLAGS from $10.80
NORELCO AND MR. COFFEE COFFEE MAKERS
TI-5050 PORTABLE PRINTER NOW... $149.95
DOUBLEDAY BROS. & CO.
OPEN Mon.-Fri. 8-5:30 Sat. 9-12:30
215 COLFAX, Benton Harbor Across from The Herald-Palladium
PH. 926-8293

Kmart ... gives satisfaction always
YOU OUGHT'A BE IN PICTURES

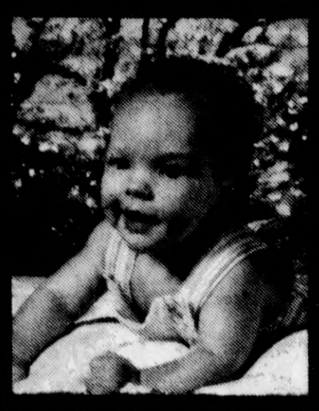

5x7 Color Portrait
NOW CREATE YOUR OWN COLOR PORTRAIT CHOOSE FROM OUR COLLECTION OF BACKGROUNDS
38¢
PORTRAITS BACK IN TIME FOR CHRISTMAS GIFT GIVING
DECEMBER TUES. 2 WED. 3 THUR. 4 FRI. 5 SAT. 6
DAILY 10 AM TO 8 PM
455 RIVERVIEW DRIVE BENTON HARBOR, MICH.
All ages. Babies, children and adults. One sitting per subject. Additional subjects—groups or individuals in same family—$1.00 per subject. No proofs—choose from finished professional portraits (poses—our selection). You may select additional portraits offered at reasonable prices. Guaranteed complete satisfaction or money cheerfully refunded. No handling charge.

Let Us Build You A Butler Building
BUTLER
PETERSON BUILDING SALES
3415 Hill St. St. Joseph, Mich.
Ph. 983-6629

JUST DUCKY: Soupy, the featherless duck, has found a home in sunny Florida, Mrs. Kathi Miller of Tampa, Fla., read about Soupy and his owners' search to find him a home in a AP story in the Tampa Tribune. She contacted the owner, drove to Sligo, Ky., and brought Soupy south to Tampa. (AP Wirephoto)

Michigan Lutheran Girl First In St. Joe VFW's Contest

Michigan Lutheran students won first and third places in the Voice of Democracy speech writing scholarship program sponsored by St. Joseph Post No. 206, Veterans of Foreign Wars.

Rachel J. Freier, a junior at Michigan Lutheran high school was first, Paula Wesner, a Lakeshore high school junior, was second and Donna Pjesky, Michigan Lutheran junior was third.

The three entries will be forwarded to a district contest covering southwest Michigan.

Approximately 80 students submitted manuscripts on the topic, "What Our Bicentennial Heritage Means to me Me."

From these scripts eight students were invited to record their entries. Teachers assisting in the contest were Douglas Hendrick, Bridgman high school; Susan Hockmuth, Michigan Lutheran high school and Cliff Herron, Lakeshore high school.

Judges were State Rep. Harry Gast, Jr., of St. Joseph; Mike Berlak and Dick Derrick of St. Joseph.

Musicans Voting Tuesday

DETROIT (AP) — Musicians will vote Tuesday on a tentative pact reached in the Detroit Symphony labor dispute which has forced suspension of the concert season since Sept. 30. Symphony officials said concerts could start Thursday if the pact is ratified. The proposed three-year agreement was worked out between management and bargainers for the musicians in a seven-hour session which ended early Saturday morning. It calls for musicians to receive a $400 weekly salary minimum in the 1976-77 season.

Egypt Regains Control

ABU RUDEIS, Sinai Desert (AP) — Egypt was scheduled to regain control today of the rest of her oil production captured by Israel in the 1967 Arab-Israeli war. The Israelis withdrew Sunday from the Abu Rudeis oil field on the southwest coast of the Sinai peninsula, turning the 86 oil wells, the refinery and the pumping station over to United Nations troops and three Italian technicians.

Priest Takes Second Job

OBERLIN, Ohio (AP) — The Rev. L. Peter Beebe, who created a controversy by allowing women to celebrate communion at Christ's Episcopal Church, is taking on a second job as a result of a pay cut.

A spokesman at the church said Sunday the pay cut was necessitated by financial problems. The female priest issue has split the church and resulted in lower attendance.

CONFERENCE HELD

BEIRUT, Lebanon (AP) — Premier Rashid Karami conferred with a variety of political leaders today in what was believed to be a prelude to sweeping constitutional revisions designed to end the Christian-Moslem civil war.

KING OPTICAL FEATURES

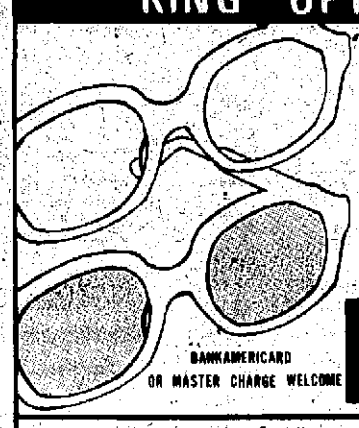

"ADJUSTA-LITE LENSES"
Exclusively ours at King Optical
AT LOWEST PRICES
NOW KING OPTICAL OFFERS YOU THE CONVENIENCE OF LENSES THAT CHANGE FROM REGULAR LENSES INDOORS TO COMFORTABLE TINTED LENSES OUTDOORS TO PROTECT YOUR EYES FROM THE SUN'S GLARE. SEE US SOON FOR YOUR "ADJUSTA-LITE" GLASSES-EXCLUSIVELY OURS AT KING OPTICAL
BANKAMERICARD OR MASTER CHARGE WELCOME
SINGLE VISION GLASSES AS LOW AS $16.90
IN BENTON HARBOR
FIDELITY BLDG.
MAIN FLOOR
Pipestone & Michigan
TELEPHONE 926-6335
MONDAY THRU SATURDAY

You're Invited To The Fabric Shoppe's
27th Anniversary SALE

STOP IN AND SEE ALL THE MANY BARGAINS WE HAVE FOR YOUR SEWING PROJECTS TIMELY FOR GIFTS AND ALL THOSE DRESS UP EVENTS FOR THE COMING HOLIDAYS. LOOK OVER THESE PRICES THEY ARE REAL SAVINGS!

SALE DEC. 1st Thru DEC. 13th

ALL DOUBLE KNITS
SAVE ON ENTIRE STOCK 20% OFF

All colors FELT SQUARES 9" x 12" Reg. 25¢ ea. 18¢ EA.

SINGLE KNITS
POLYESTER-COTTON
VALUES To 3.98 YD. 2.47 YD.

COTTON FLANNEL
PRINTS FOR ALL USES
45" Wide Reg. 1.49 YD. 1.09 YD.

8" Bent TRIMMER SCISSORS Ideal for Knits Reg. 12.00 $8.99

KETTLECLOTH
SOLIDS & PRINTS
REG. 2.69 YD. 1.99 YD.

FAMOUS H_2O WOOLS
54" wide
Reg. 5.98 yd.
SALE 4.50 YD.

PRINTED CORDUROY
45" wide
Reg. to 3.98 yd.
SPECIAL 1.99 yd.

TEE-SHIRT KITS Reg. 3.49 $1.98 EA.

VELVET
39" Wide
Reg. 4.98 yd.
NOW 3.97 YD.

DAN RIVER CHECK GINGHAM
Reg. 1.49 Yd. $1.09 YD.

THE FABRIC SHOPPE
DAILY 9:30-5:30
MONDAY'S UNTIL 8:30 P.M.
IN COLONIAL HEIGHTS
2908 STATE ST., ST. JOSEPH, MICH.

CIRCUS WORLD TOY STORES
3 DAYS ONLY! 3 DAYS ONLY!
COUPON Days
BE A COUPON CLIPPER AND SAVE!

STAR TREK COMMUNICATORS WITH COUPON $23.94 — Power mobile table with authentic "twin warp round"! Coupon Good thru Wednesday, Dec. 3, 1975
TV Magic Set WITH COUPON $9.99 — You can do 30 of the best magic tricks over with this big set! Coupon Good thru Wednesday, Dec. 3, 1975
IDEAL Marksman AIR HOCKEY WITH COUPON $44.88 — A big floor model with blasting action and fun for the whole family! Coupon Good thru Wednesday, Dec. 3, 1975
MB Compact Four WITH COUPON $3.66 — The vertical checker game loaded with challenge and strategy! Coupon Good thru Wednesday, Dec. 3, 1975
Quiz Kid Calculator WITH COUPON $13.88 — The new electronic game machine for kids 6-12. You get all you see! Coupon Good thru Wednesday, Dec. 3, 1975
Barbie bubbling bath beads by JERGENS WITH COUPON $1.99 — Bath beads come in a reusable Barbie bath tub! Coupon Good thru Wednesday, Dec. 3, 1975
TYCO DIESEL FREIGHT WITH COUPON $14.88 — Lighted L-9 Diesel engine, 3 cars, power pak, and track! Coupon Good thru Wednesday, Dec. 3, 1975
KOJAK DETECTIVE GAME WITH COUPON $4.94 — The new stake out detective game for ages 8 to 14! Coupon Good thru Wednesday, Dec. 3, 1975
Skip Bunny WITH COUPON $4.72 — Skip Bunny is Ping Pong — spelled backwards! Coupon Good thru Wednesday, Dec. 3, 1975
CHARACTER KIDS RADIOS WITH COUPON $5.99 — Choose from Mickey Mouse, Snoopy, and more! Comes with earphone and carry-along box! Coupon Good thru Wednesday, Dec. 3, 1975
POTTERY LATHE WITH COUPON $6.66 — Safe-to-touch stoneware. Complete with easy-turn machine and 3 designer templates! Coupon Good thru Wednesday, Dec. 3, 1975
ROLA DRAW WITH COUPON $2.96 — For all girls and boys-the magical way to draw! Coupon Good thru Wednesday, Dec. 3, 1975

CIRCUS WORLD FAIRPLAIN PLAZA
OPEN: MON.-SAT. 10-9 SUNDAY 12-5:30 PHONE 925-4451

AREA POLICE ROUNDUP

Five Hurt, Four Arrested In Alleged Fight At Party

Five women sustained injuries early Sunday allegedly inflicted during a fight at a house party in Benton Harbor, city police reported. Four of the five were arrested.

Treated at Mercy hospital for assorted lacerations were Jeanette Love, 17, of 307 Catalpa avenue; Zanette Moss, 22, of 630 Pearl street; Paulette Nesbitt, 22, and Nikki Harris, 21, both of 634 Pearl, all of Benton Harbor. Millar Long, 20, of 409 Urbandale avenue, Benton township, was hospitalized with a stab wound in the stomach. She was later released to police custody.

Police said the incident at 307 Catalpa was reported at 2:07 a.m. The fight began after two women allegedly came to the party uninvited, police reported. Jeanette Love, Zanette Moss, Paulette Nesbitt and Millar Long were booked at the Berrien county jail on charges of assault with a deadly weapon. No charges were filed against Nikki Harris.

Avender Louder, 51, a Twin City Cab Co. driver, told Benton Harbor police Saturday he was robbed of $50 by a passenger who pulled a sawed-off shotgun from his coat and said:

"You know the rules. Stop and give me all your money."

The robbery occurred in the 600 block of Washington street. Louder said he picked up the gunman and a male companion on Territorial road, then was ordered to get out of the cab after handing over $45 of cab company money and his wallet containing $5.

Louder said he ran to report the robbery. When police arrived, the cab was parked with the motor running and the bandits were gone.

Marie Nicholas, 52, of Fairplain, told Benton Harbor police Saturday she was knocked down by two men who stole her purse containing $186 on Catalpa, between Columbus avenue and Pearl street. Mrs. Nicholas said she had parked her car and was walking to St. John's church when attacked shortly before 5:45 p.m.

A Benton Harbor woman told city police personal property valued at $1,070 was stolen by three men who forced their way into her home, 424 Riford street about 10 p.m. Saturday.

Reported unhurt during the intrusion was Eppie McFadden, 26. She told police no weapons were used. Loot was listed as a portable television set, tape player, two men's leather coats and four men's suits.

State police of the Benton Harbor post arrested a Fairplain man Saturday on charges of attempted breaking and entering and vandalism at a Benton township restaurant. Booked at the Berrien county jail was Donald Ray George, 22, of 777 East Napier avenue.

An employe at Blossomland restaurant, 2295 M-139, told troopers a man came to the front door after the restaurant was closed shortly before 8 p.m. Francis DeVincent said when refused admittance, the man began kicking at the glass door, breaking a portion of it.

State police of the Benton Harbor post arrested seven people on various charges after stopping three vehicles in separate incidents Saturday and early Sunday.

Four Muskegon men wer arrested at 3:55 p.m. Saturday after troopers stopped an auto on East Main street near Crystal avenue, Benton township.

The driver, Thomas Smith, 31, was booked on charges of violating the controlled substance act (possession of marijuana), and transporting open intoxicants (whiskey). A passenger, Alvin Wyrick, 27, was booked on a charge of carrying a concealed weapon when a loaded pistol was found. Other passengers, Willie J. Piggee, 50, and Thomas Wyrick, 24, were booked on charges of drunk and disorderly and possessing open intoxicants in an auto.

Booked on charges of carrying a concealed weapon at 10:15 p.m. Saturday were Lee E. Williams, 38, of Box 113 Townline road, Benton township, and Emma Jean Parr, 20, Berrien Center. Troopers said a knife and pistol were confiscated after a car was stopped on M-140, Pipestone township.

Troopers booked Columbus E. McKinley, 31, Chicago, on a charge of carrying a concealed weapon after stopping a station wagon on I-94, Lincoln township, about 5:30 a.m. Sunday. Confiscated was a loaded pistol. McKinley also was booked for possessing open intoxicants.

Thefts reported to Berrien sheriff's officers were:

—Property valued at $1,014 and including a rifle, two shotguns, movie camera and projector from the home of Peter Falcone, Box 339 Bundy road, Lake Michigan Beach, Hagar township.

—A coin collection, other cash totaling $180, a watch and radio, valued at more than $700, from the home of George O'Brien at 6258 Lincoln street, Coloma township. On the same street, stereo equipment, power tools, watch and a radio were reported stolen from the home of Eugene Beale, at 6265 Lincoln.

John Brooks, route 1, box 480H, Blue Creek road, Benton township, told Benton Harbor police his 1970 Oldsmobile was stolen from a lot at the corner of Territorial road and Fair avenue. He said the black and brown car was locked.

Benton Harbor police also said property valued at $60 was reported stolen from the apartment of Maryann Richardson, 365 Territorial road.

St. Joseph police Sunday investigated two reports of slashed auto tires. Ruth Patzer, 1320 State street, told police two rear tires on her 1970 Pontiac had been punctured. Diane Watts, 918 Kingsley avenue, reported a front and rear tire on her 1974 Fiat were slashed.

DETAINED: Margaret McKearney, described as "the most wanted woman terrorist in Britain," has been detained by police in Monaghan, Ireland, officials reported. Three others also were being held, officials said. (AP Wirephoto)

MEDIATOR: Mediator Maurice Couve de Murville talks to press conference in Beirut Sunday before leaving Lebanon after talking with leaders for 10 days in an effort to end the country's civil war. De Murville, former Premier and Foreign Minister of France, left after Lebanon's president and premier announced they have buried their bitter dispute. (AP Wirephoto)

CUBAN GENERAL IN ANGOLA

WASHINGTON (AP) — A Cuban general close to Prime Minister Fidel Castro reportedly is in Angola to help Soviet-backed forces battling for control of that newly independent African country. U.S. intelligence sources say Brig. Gen. Julio Casas apparently was sent to Angola to direct the handling of weapons and other military equipment being poured in by the Russians.

NEED SOMEONE
TO TALK OVER A PROBLEM WITH?
Berrien County has a FREE Volunteer phone service with people trained to listen. Call....
HELP LINE 927-4447 or Toll Free 1-800-442-2245.

Accused 'Pot' Salesman In Court At South Haven

By TOM RENNER
South Haven Correspondent

SOUTH HAVEN — Jewell Shepherd, 22, 336 Park avenue, South Haven, was ordered held in lieu of $5,000 bond Saturday after appearing in Seventh District court here on a charge of delivery (sale) of marijuana.

Shepherd was arrested Friday night by South Haven police after allegedly selling suspected marijuana to an agent for the state license and regulation depar.

Bond was set by Magistrate Arnold Servatius pending arraignment today.

In other cases, James Dell of Covert waived preliminary examination and was bound over to Van Buren circuit court on a charge of arson. Dell was arrested by Covert police in connection with a Nov. 9 fire that damaged an unoccupied home in Covert township. Bond was set at $2,500.

James Carr, 21, 325 Spencer street, South Haven, was sentenced to two 30-day terms in the Van Buren county jail after being found guilty on unrelated larceny charges. Carr was found gy of a simple larceny charge in connection with the theft of shirts from a local store and was also found guilty of a charge of receiving and concealing stolen property in connection with the theft of a dog. He was ordered to make restitution of $50 for the dog or serve an additional 30 days in jail.

David Boynton, 17, of South Haven, was ordered to serve 30 days in the county jail on a contempt of court charge after failing to appear for jury trial on an assault and battery complaint. He had been arrested for allegedly assaulting a South Haven city police officer. Boynton was also sentenced to 30 days in the county jail in connection with a possession of marijuana charge.

Jimmie McHenry Curry, 20, route 1, demanded preliminary examination when arraigned on a third offense charge of driving while under the influence of intoxicants. He was ordered held in lieu of $500 bond pending preliminary examination Tuesday.

Obie Frankli Jr., 28, 713 Maple street, South pleaded innocent to a charge of aggravated assault. He was arrested by South Haven police in connection with a complaint by Miss Ishanee Gill of South Haven who alleged that on Nov. 4 she was assaulted by a man.

LAOTIANS FLEE

BANGKOK, Thailand (AP) — The half-brother of King Savang Vathana of Laos crossed the Mekong River to seek refuge in Thailand, and other Laotians are fleeing the country daily in the face of a drive by the Communist Pathet Lao to consolidate its control, Thai government sources report.

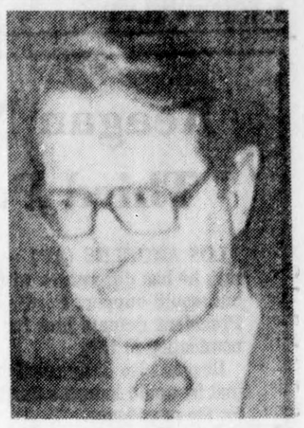

WILLING: U.S. Ambassador to Great Britain Elliot L. Richardson, President Ford's nominee for secretary of commerce, in Paris Saturday indicated he would be willing to go on the campaign trail for President Ford. (AP Wirephoto)

The Square Butcher Block
HOME OF U.S.D.A. CHOICE
formerly Ernie's Market
PH. 429-5266
daily 8-6 Fri. 8 am to 7 pm. Closed Sun
Prices Good Thru Dec. 6
VILLAGE SQUARE SHOPPING CTR • JOHN BEERS RD. • STEVENSVILLE
FEATURING ONLY U.S.D.A. CHOICE BEEF
CHUCK ROAST SALE
Round Bone 1.19 lb. | Blade 99¢ lb. | 1st Cuts 79¢ lb.
BONELESS Stewing Beef $1.39 lb.
LEAN Freezer Wrap Extra Ground Beef Bulk only 5 lbs or more 89¢ lb.
FRESH GROUND Hamburger 75¢ lb.
LEAN Short Ribs 79¢ lb.
SOUP SHANK BONES 79¢ lb.
BULK SLICED BACON $1.39 lb.
ORDER YOU FREEZER BEEF NOW WHILE PRICES ARE DOWN CALL FOR DETAILS
ECKRICH
FUN FRANKS All Meat or All Beef $1.09 1 lb. pkg.
BULK HERRING- Creamed $1.79 pt. Filled in Wine Sauce $2.19 pt.

SPECTACULAR
OPEN HOUSE SALE
STOP IN AND HELP US CELEBRATE OUR OPEN HOUSE WITH THESE SPECTACULAR BARGAINS - THESE ARE ALL AVAILABELEAT THE PRICES SHOWN BY CLIPPING THE COUPONS OR BRING THE WHOLE AD. SALE DEC. 1 THROUGH DEC. 6th.
WHITE TOILET STOOL 35.95 Free Seat With Coupon
STAINLESS STEEL Double Sink 18.95 with Coupon
FAUCETS Kitchen 13.50 W/Spray 16.50 LAVATORY 14.50 SMOKED OR CLEAR HANDLES
4 Cycle Dishwasher W/Super Scour $275.00
PREFINISHED WOOD CABINET COMPLETE AS SHOWN CABINET-COUNTER COUNTER TOP FAUCET-STAINLESS STEEL SINK and BASKETS
5 ft. 159.95 6 ft. 169.95 7 ft. 179.95 WITH COUPON
GARBAGE DISPOSERS ½ HP 39.95 With Coupon
VANITY CABINETS WITH MARBLE TOP 20x17 37.95 30x17 57.95 MANY OTHER STYLES IN STOCK
FORMED FORMICA COUNTER TOPS FOR KITCHEN 8'-10' and 12' lengths $3.50 PER LINEAL FOOT
CORNING PORTABLE COUNTER SAVERS 11x15 9.95 15x20 14.95
TAPPAN Microwave Oven $25.00 off All Microwaves with this coupon 3 MODELS
RIVER VALLEY KITCHENS
HOME CENTER
1284 M-139, BENTON HARBOR
1 Mile NORTH OF FAIRPLAIN PLAZA
PHONE: 925-0669

OPEN DAILY 9 am 'til 10 pm
OPEN SUNDAY 10 am 'til 6 pm
the Hilltop
Charge It!
QUEEN CASUALS
for girls who know the name of the game

Queen Casuals highlights your holidays with Brushed Cord Knits
For anywhere and everywhere, day or night. A fresh melange of textures in soft shapes plus the sophistication of black and brown. All trimly tailored by Queen Casuals in double knit of Encron® polyester for sizes 8 to 20. Belted flare skirt, $14, Lurex striped shell, $13, belted shirt jacket, $25, dot print shirt, $15. Pull-on pant, $13, circus print shirt, $15. Coordinating Lurex windowpane check skirt, $24, white on white stock-tie shirt, $16.
Hilltop Family Center • Hilltop At Washington

Congress Gets 3 Weeks For 'Work' Or 'Play' Title

By EDMOND Le BRETON
Associated Press Writer

WASHINGTON (AP) — When Congress returns today from its Thanksgiving recess, the lawmakers will begin an intense three weeks which could influence the final verdict on this session of Congress before the election year begins.

The final rush before adjournment, tentatively set for Dec. 19, may help decide whether this session of the heavily Democratic 94th Congress was do-nothing, as the Republican President has been saying, or whether the session has been busy and productive, as the Democrats have been contending.

Lawmakers Facing Formidable Pile Of Unfinished Business

The lawmakers face a formidable pile of unfinished business.

One of the first items on the agenda is President Ford's proposal to grant short-term federal loans to New York City of up to $2.3 billion a year for each of the next three years.

After Ford announced his plan last week, Senate and House leaders said it was possible that Congress would act speedily to approve the plan before Dec. 11, when New York City faces a threat of default. The House was expected to give quick approval to the plan; prospects in the Senate were less certain, with a filibuster promised.

In the first five working days this month, House Democratic leaders also have scheduled work on such legislation as tax cuts and revisions and the energy bill that has been in the works for most of this year.

Hardly anyone expects all this to be done in five days. But the scheduling illustrates the leaders' intention to leave as little as possible for the second session that begins in January and continues into campaign time.

Ford has accused Congress of showing itself unable to agree on a policy to guide the country through the energy crisis and of ignoring, when it did not actually block, his proposals for spending cuts to curbing inflation.

A House Democratic leadership "issue paper" contends that "Congress refused to knuckle under to the President's demands for higher fuel prices as a simplistic solution to the nation's energy problems."

Whatever else it may have been, the production of the energy bill now awaiting final congressional action was not simplistic. It was fought over, provision by provision, during long sessions in committee and on the floor.

Rep. Timothy E. Wirth, D-Colo., one of the more vocal of the first-term Democrats, says there are "good things in the bill" and that it helps establish that this has been a productive Congress.

The bill would mandate a price rollback and then gradually decontrol petroleum prices. It has provisions intended to encourage energy efficiency in automobiles and other devices, stimulate coal production and use, and provide standby authority for gasoline rationing.

Ford has not said whether he would sign the bill.

House Democratic Whip John J. McFall, D-Calif., however, said in an interview, "It looks like the President is almost going to have to sign it ... He doesn't tell the people he proposed nothing but to raise the price."

A separate bill, now in House-Senate conference, would authorize $5.8 billion for research and development in all forms of energy.

In the battle over government spending, Congress has rejected most of Ford's recommendations for recession — cancelling or reducing of appropriations already voted. It has ignored his call for a spending ceiling to be set in advance to reduce outlays by $28 billion in the next fiscal year to offset $28 billion in tax cuts taking effect earlier.

Democrats have argued the contemplated timing was political — tax cuts before the 1976 election, but with reductions in popular government programs to be felt only after the voting.

More broadly, they have accused Ford of a one-sided approach to the frustrating national dilemma of simultaneous inflation and recession. The Democrats say Ford has concentrated on reducing government spending to fight inflation, while proposing little in the direction of stimulating the economy to provide jobs for the unemployed.

The Democrats took the other course, and Ford retaliated, using the veto power more freely than other presidents of recent years.

Congress passed a $5.3 billion bill intended to create jobs. After it was vetoed, a $2.9 billion package was enacted.

A big housing bill was vetoed. Congress responded with one authorizing mortgage subsidies and protection against foreclosure for unemployed homeowners.

Congress overrode three of Ford's 12 vetoes this year, enacting health revenue sharing, education appropriations and school lunch measures he had opposed as too expensive.

Congress also rejected his proposal to limit increases in Social Security, civil service and military retirement payments, allowing a full cost-of-living raise to go into effect.

A bill still in Senate-House conference that may bring off another confrontation would authorize $5 billion for local public works.

The list of measures enacted includes amendments to the Securities Act intended to improve stock exchange operations and $347 million in emergency aid for some northeastern and midwestern railroads.

In addition, the House Banking Committee passed a resolution nudging the Federal Reserve Board to maintain an increase in the money supply. McFall and others contend the resolution has influenced the board, which traditionally guards its autonomy, and that Congress does not intend to let the influence lapse.

The executive and legislative branches agreed on an emergency unemployment bill extending federal payments for the long-term jobless and special benefits to workers not previously covered.

In foreign affairs, the administration's desire to ease the embargo on arms to Turkey was long frustrated, mainly by the determination of members sympathetic to the Greek side in the Cyprus controversy, but a compromise measure finally was passed.

Congress also approved the U.S. proposal for an early warning system in the Sinai where Israeli and Arab forces watch each other. The U.S. technicians' role was sought by Secretary of State Henry A. Kissinger as the key provision of an agreement to avert fighting and foster hopes for a more lasting peace.

The foreign military aid bill, including funds for the Sinai program, is expected to be on the House floor in early December, along with a Senate-House compromise measure on economic foreign aid.

While accusing Ford of playing politics with the proposal for a tradeoff of a $28 billion tax cut in January against a similar spending reduction next fall, Democratic leaders contend their majority has shown fiscal responsibility by putting into effect earlier than the law required the mandatory part of the budget control bill enacted in 1974.

Each chamber has adopted its own version of a resolution that will limit appropriation actions. For the present fiscal year ending next June 30, the House version calls for a spending limit of $373.9 billion and a deficit of $72.1 billion; the Senate version calls for a $375 billion lid and a $74.8 billion deficit.

A conference is scheduled for next week to develop a compromise version that appears assured of passage. The Democrats say the deficit it will forecast, while higher than the target Ford originally set, is not far off from later administration estimates that took into account increases in uncontrollable spending.

On the tax front, the House Ways and Means Committee sent to the House a two-part revenue bill. It would extend and modify the short-term reductions in effect this year in individual and corporate income taxes. In what the committee has termed the reform area, the bill fell short of reformers' expectations.

It would, however, cut back somewhat on so-called artificial losses used as tax shelters and stiffen the minimum tax assessed on large incomes enjoying preferential tax treatment under the present code.

Several amendments to cut back further on alleged tax preferences will be offered when the House takes up the measure on the floor.

There is no prospect that the whole bill can be finally acted on by both the Senate and House before adjournment. At some stage, the tax cuts probably will be split off and passed as separate legislation.

The alternative would be a jump in tax withholding in January, a development that could impede economic recovery.

FREED: Marcelino Camacho, Spain's top leftist labor leader, talks to newsmen Sunday after he was released from Madrid's Carabanchel prison under general amnesty ordered by King Juan Carlos. (AP Wirephoto)

Rail Cuts Endanger Cadillac

CADILLAC, Mich. (AP) — The manager of the Cadillac Chamber of Commerce says at least five businesses in this northern Lower Peninsula city have threatened to pull out if rail service to the town is shut down.

He didn't name the businesses, but Robert Jones said that discontinuation of rail service would drastically affect the economy of Cadillac and would result in the loss of hundreds — perhaps thousands — of jobs.

Jones said a number of prospective employers already have postponed establishing businesses in Cadillac because of the uncertainty of the railroad situation.

Bankrupt railroads have threatened to abandon 1,100 miles of track across the northern Lower Peninsula.

AMA Is Meeting

HONOLULU (AP) — Malpractice insurance and national health insurance are two of the major topics today at the opening of the American Medical Association's annual clinical convention. Delegates were also told there is an increase in attacks on individual physicians.

Let Us Build You A Butler Building
BUTLER
PETERSON BUILDING SALES
3413 Niles St.
St. Joseph, Mich.
Ph. 983-4629

Kmart
... your satisfaction always
YOU OUGHT'A BE IN PICTURES

5 x 7 Color Portrait
38¢
PORTRAITS BACK IN TIME FOR CHRISTMAS GIFT GIVING
DECEMBER TUES. 2 WED. 3 THUR. 4 FRI. 5 SAT. 6
DAILY 10 AM TO 8 PM
455 RIVERVIEW DRIVE
BENTON HARBOR, MICH.
All ages: Babies, children and adults. One sitting per subject. Additional subjects — groups or individuals in same family — $1.00 per subject. No proofs — choose from finished professional portraits (poses — our selection). You may select additional portraits offered at reasonable prices. Guaranteed complete satisfaction or money cheerfully refunded. No handling charge.

CHRISTMAS
YOU ARE INVITED TO OUR...
OPEN HOUSE
DECEMBER 4, 5, 6 • 1-6 PM
CRYSTAL SPRINGS FLORIST
1475 Pipestone, Benton Harbor

Gifts They'll Treasure
Spread Holiday Cheer With Gifts Like These
TI-2550 with memory CALCULATOR features: floating 2-place or 4-place decimal. Operates from rechargable batteries or included AC converter charger. Guaranteed one year.
NOW... $49.95
TI-2100 CALCULATOR
New economical portable from Texas Instruments operates from 9-volt battery. Measures just 5.5x2.8x1.4 inches.
NOW... $16.95
TI-1500 CALCULATOR
Texas Instruments Smallest... less than 7 ounces!
Texas Instruments smallest...less than 7 ounces. Operates from two rechargeable nickel-cadmium batteries.
NOW... $39.95
TI-1250 with memory
NOW... $21.95
Texas Instruments
SR50-A CALCULATOR
Memory storage and recall plus sum to memory. Algebraic keyboard and scientific notation. Calculates roots, reciprocals, factorials, log trig and hyperbolic functions. Includes AC adapter-charger.
NOW.... $99.99
SR-16 II CALCULATOR
Memory keys can be used in solving complex calculations without re-entering intermediate results or sequential operations. Wt. 9-oz. Battery-powered w-optional adapter for AC operation.
NOW.... $49.95
SR51-A CALCULATOR
Three memories including exchange operations. Performs all slide rule functions plus linear regression, statistics, 20 conversions, including all functions of the SR 501. Includes AC adapter-charger.
NOW... $149.95
BICENTENNIAL & HISTORICAL FLAGS from $10.80
NORELCO AND MR. COFFEE COFFEE MAKERS
TI-5050 PORTABLE PRINTER NOW... $149.95
DOUBLEDAY BROS. & CO.
OPEN Mon.-Fri. 8-5:30 Sat. 9-12:30
215 COLFAX, Benton Harbor
Across from The Herald-Palladium
PH. 926-8293

Reagan Nixes Third Party

RONALD REAGAN

LOS ANGELES (AP) — Ronald Reagan says he has differences with President Ford but would support Ford's campaign if the President defeats him for the Republican nomination in 1976.

Reagan also flatly ruled out the possibility that he would launch a third party campaign for the presidency.

Appearing on ABC-TV's "Issues and Answers" program Sunday, the former California governor repeated his pledge not to criticize Ford or do anything to divide the Republican party. But after the 30-minute telecast, he listed differences with Ford during an impromptu news conference.

"I differ with him over the negotiations to give away the Panama Canal. I differ ... on loosening the trade restraints with Cuba. I think there's a strange inconsistency in the secretary of state ... I do not believe enough is being done to fight inflation," he said.

During the television program, Reagan said: "If President Ford wins, I will support him."

But he refused to give a similar pledge of support to Vice President Nelson A. Rockefeller or any other potential GOP nominee.

"That's a hypothetical question," Reagan told the panel of questioners.

Michigan Marketbasket

Coffee, Butter Nudge Food Tab Up

By JUDITH RUSKIN
Associated Press Writer

Continuing increases in the cost of coffee and butter boosted the average price of groceries in November for the seventh consecutive month, according to the Michigan AP Marketbasket survey.

But the total cost of the 15 marketbasket items rose slightly less than one-half of 1 per cent, from $14.55 in October to $14.62 in November, compared with a 2 per cent increase in October.

The marketbasket has risen steadily since May when it totaled $13.66. The record high in the 14-month survey was a year ago, when the marketbasket cost an average of $15.06.

Five of the nine marketbasket cities showed a decrease in the marketbasket price, but the drop was not large enough to offset the increases in the other cities.

Record prices were set for coffee and butter for the third straight month. The average price of a pound of coffee was $1.49, up three cents from the previous high, set in October. A pound of quartered butter cost an average $1.16, up four cents from October's record price.

In all, six items increased, four decreased and five were unchanged.

The price of laundry detergent also continued to climb, with a 49-ounce box costing a record $1.24. The previous record was $1.23, also set in October.

The average price of a dozen medium eggs was up six cents from October to 77 cents last month. The cost of five pounds of sugar was up seven cents to $1.35.

A quart of milk cost one cent more this last month at 48 cents, while a bag of chocolate-chip cookies was down one cent at 96 cents.

The price of pork chops fell for the second straight month to $2.05 a pound, down from $2.12 in October. A pound of all beef franks was down six cents from the record $1.36 set in October. The cost of a pound of chopped chuck remained unchanged at $1.06.

Two rolls of paper towels cost 74 cents last month, down one cent from October. The price of a can of frozen orange juice remained the same at 28 cents, as did a jar of peanut butter at 68 cents and a can of tomato sauce at 20 cents.

Flint posted the biggest increase, a 33-cent climb hiked by hamburger and coffee price increases that brought the monthly total to $14.66. St. Joseph showed a hike of 31 cents for a November total $14.69, with eggs, butter and detergent leading the increase.

The Detroit marketbasket was $14.69, an increase of 24 cents, while Lansing reported a jump of 17 cents, bringing its total to $14.90.

Mount Clemens dropped 23 cents last month to $13.70, with pork chops and coffee showing the largest decreases. Grand Rapids posted a 21-cent decline, with decreases in hamburger, pork chop and sugar prices bringing the monthly total to $14.70.

Gaylord registered an 18 cent drop to $14.93. Pontiac was down 16 cents to $14.53 and Marquette dropped 11 cents to $14.24.

Here are the statewide averages for the 15 grocery items which comprise the AP Marketbasket for October and November:

1. One pound chopped chuck: Oct. $1.06, Nov. unchanged.
2. One pound center-cut pork chops: $2.12, $2.05.
3. Six-ounce frozen orange juice: 28 cents, unchanged.
4. One pound coffee: $1.46; $1.49.
5. Two rolls paper towels: 75 cents, 74 cents.
6. Dozen medium eggs: 71 cents, 77 cents.
7. One pound butter, quartered: $1.12, $1.16.
8. 49-ounce laundry detergent: $1.23, $1.24.
9. Fabric softener, size varies: 86 cents, unchanged.
10. 12-ounce peanut butter: 68 cents, unchanged.
11. Eight-ounce tomato sauce: 20 cents, unchanged.
12. 14½-ounce chocolate chip cookies: 97 cents, 96 cents.
13. One quart milk: 47 cents, 48 cents.
14. One pound all-beef franks: $1.36, $1.30.
15. Five pounds sugar: $1.28, $1.35.

Here is the city-by-city, item-by-item price for November, followed by the total Marketbasket price for October and November (parentheses indicate most recently available figure, item unavailable this month):

DETROIT: 98 cents, $2.08, 25 cents, $1.59, 72 cents, 78 cents, $1.09, $1.24, (95 cents), 69 cents, 19 cents, 98 cents, 51 cents, $1.49, $1.15, $14.45, $14.69.

GAYLORD: $1.39, $1.99, 30 cents, $1.49, 63 cents, 81 cents, $1.19, $1.19, 82 cents, 73 cents, 21 cents, 99 cents, 51 cents, $1.39, $1.29, $15.11, $14.93.

ST. JOSEPH: $1.09, $2.09, 37 cents, $1.49, 75 cents, 83 cents, $1.27, $1.23, 55 cents, 69 cents, 23 cents, 99 cents, 47 cents, $1.35, $1.29, $14.38, $14.69.

PONTIAC: 79 cents, $2.18, 32 cents, $1.59, $1.09, (73 cents). $1.19, $1.25, 85 cents, 69 cents, 18 cents, 99 cents, 51 cents, 98 cents, $1.19, $14.69, $14.53.

LANSING: $1.39, $2.08, 25 cents, $1.59, 69 cents, 81 cents, $1.28, $1.23, 93 cents, 67 cents, 19 cents, 95 cents, 46 cents, $1.19, $1.19, $14.73, $14.90.

MARQUETTE: 98 cents, $1.69, 27 cents, $1.60, 75 cents, 77 cents, $1.21, $1.36, 55 cents, 77 cents, 25 cents, 89 cents, 48 cents, $1.36, $1.31, $14.35, $14.24.

MOUNT CLEMENS: 88 cents, $2.08, 33 cents, $1.15, 72 cents, 75 cents, $1.13, $1.27, 53 cents, 72 cents, 19 cents, 97 cents, 51 cents, $1.28, $1.19, $13.93, $13.70.

GRAND RAPIDS: 88 cents, $2.08, 23 cents, $1.49, 69 cents, 73 cents, $1.07, $1.23, $1.67, 53 cents, 22 cents, 97 cents, 44 cents, $1.28, $1.19, $14.91, $14.70.

FLINT: $1.19, $2.18, 27 cents, $1.49, 69 cents, 73 cents, $1.07, $1.19, (92 cents), (65 cents), 16 cents, 97 cents, 45 cents, $1.45, $1.25, $14.33, $14.66.

Sen. Griffin's Crime Probe Resolution Lacks Support

DETROIT (AP) — Sen. Robert Griffin, R-Mich., apparently has run up against a political brick wall in his efforts to get the Senate to investigate organized crime infiltration of business and labor.

Griffin, in a visit to Detroit last week, said so far only five of his fellow senators have offered to co-sponsor a resolution under which a special committee would look into affairs of the Teamsters Union and the disappearance of former President James R. Hoffa.

The day after Griffin introduced his resolution, he noted, he and every other senator received a telegram from Frank Fitzsimmons, a former close friend of Hoffa and now Teamsters president.

The telegram urged defeat of the resolution, contending that vigilant enforcement of existing labor-reform laws, plus the Federal Criminal Code "has demontrated very little need for their enactment in the first place, insofar as the labor movement generally and our organization specifically, are concerned."

Griffin scoffed at the Fitzsimmons statement, characterizing it as a lot of self-serving baloney.

In addition to the unsolved Hoffa case, the Senate should look into allegations of questionable loans, mob infiltration and frauds connected with the $1.5 billion Teamster pension fund, Griffin believes.

Some political observers view the situation as one of "politics as usual." Since 1976 is an election year, they point out, few politicians are willing to risk antagonizing a national union with some two million members.

SHE'S A GREAT LITTLE TALKER!
(Bell's new Com Key systems)

A Bell Com Key system can get your business talking more ways than you ever imagined possible for a compact phone system. It could be the perfect answer to your communications needs if you run a business, small or large, that needs up to 14 lines and up to 34 phones. These new systems are conveniently small (like mini-switchboards), yet very big on features. Look!

It provides multi-line conferencing
It's an intercom
It features tone and voice signalling
Its buttons pop up automatically to prevent call interruption
It takes minimum storage space for control equipment
And when you ask for these options...
It's a paging system
It assures privacy on your calls
It's a way to transfer night calls
It plays music on hold for waiting callers
It can restrict outgoing calls

Provides service for up to 18 phones and seven business lines.

Provides service for up to 34 phones and 14 business lines.

So, if you're thinking about moving your business, or changing or expanding your present phone system, now is the time to contact an account representative (your communications expert) through your Michigan Bell Business Office and ask about Bell Com Key systems. Or fill out and mail this coupon.

I'd like more information about Michigan Bell's Com Key phone systems.

Name____ Phone____
Company____ Title____
Street____ City____
State____ Zip____

Mail to: Michigan Bell, Room 524
882 Oakman, Detroit, Michigan 48238

Michigan Bell

Sears

3 DAYS ONLY

SAVE $2 to $3 SQ. YD.

CARPET SALE

FREE Home Estimates

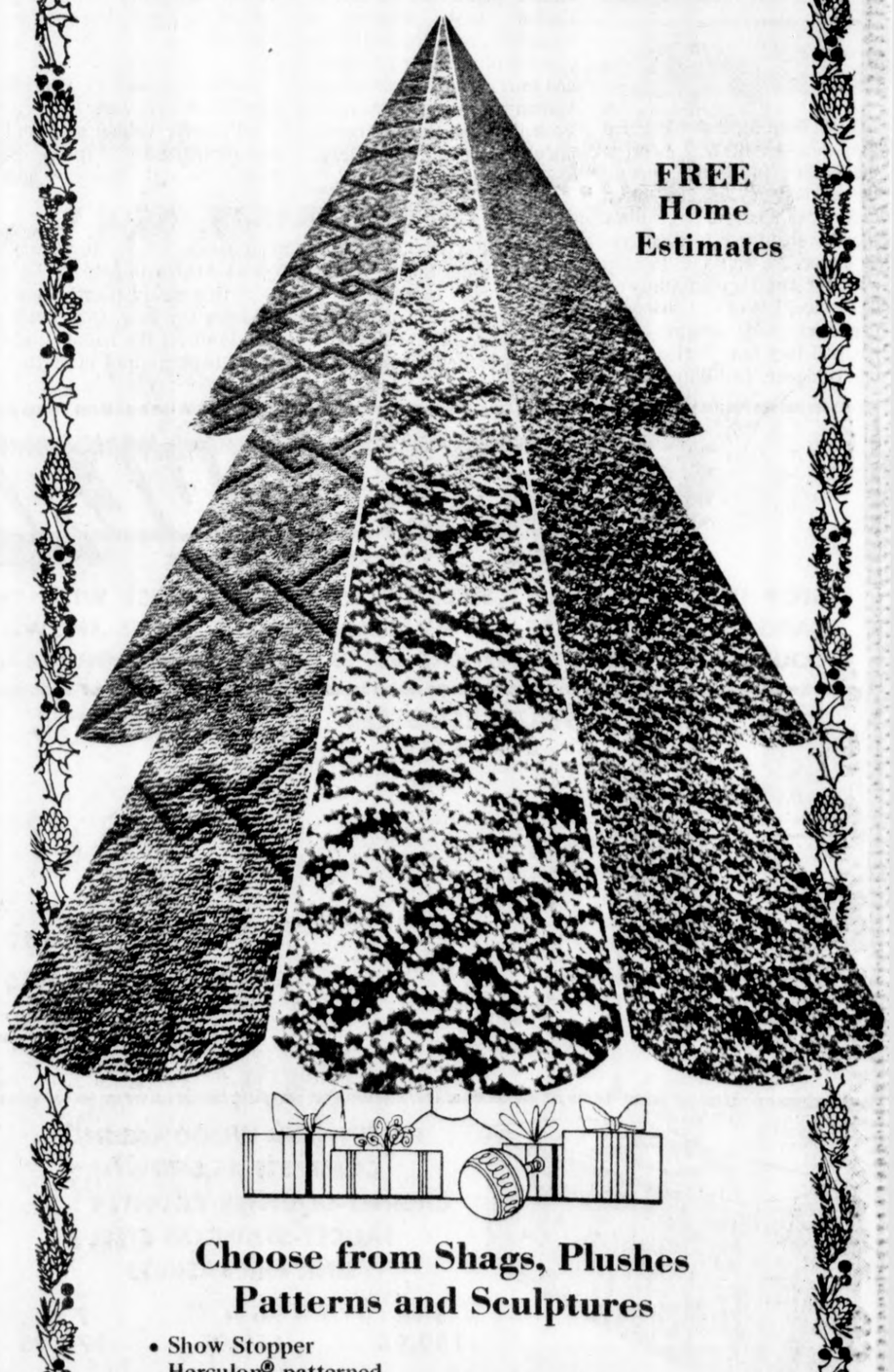

Choose from Shags, Plushes Patterns and Sculptures

- Show Stopper Herculon® patterned
- Show Off Nylon Pile

Regular $10.99 sq. yd. $8.88 Square Yard

- American Dream Polyester Plush
- Cabaret Patterned Shag Plush

Regular $12.99 sq. yd. $9.88 Square Yard

- Andrea Sculptured Nylon Pile

Regular $14.99 sq. yd. $11.88 Square Yard

SHOP AT SEARS AND SAVE
Satisfaction Guaranteed or Your Money Back

Sears
SEARS, ROEBUCK AND CO.

640 W. Main St., B.H.
Ph. 926-2161 Free Parking
Cat. Sales Ph. 927-1381

CHRISTMAS STORE HOURS: Monday thru Saturday 9 to 9; Sunday 12 to 5

AREA POLICE ROUNDUP

Five Hurt, Four Arrested In Alleged Fight At Party

Five women sustained injuries early Sunday allegedly inflicted during a fight at a house party in Benton Harbor, city police reported. Four of the five were arrested.

Treated at Mercy hospital for assorted lacerations were Jeanette Love, 17, of 307 Catalpa avenue; Zanette Moss, 22, of 630 Pearl street; Paulette Nesbitt, 22, and Nikki Harris, 21, both of 634 Pearl, all of Benton Harbor. Millar Long, 20, of 409 Urbandale avenue, Benton township, was hospitalized with a stab wound in the stomach. She was later released to police custody.

Police said the incident at 307 Catalpa was reported at 2:07 a.m. The fight began after two women allegedly came to the party uninvited; police reported. Jeanette Love, Zanette Moss, Paulette Nesbitt and Millar Long were booked at the Berrien county jail on charges of assault with a deadly weapon. No charges were filed against Nikki Harris.

Avender Louder, 51, a Twin City Cab Co. driver, told Benton Harbor police Saturday he was robbed of $50 by a passenger who pulled a sawed-off shotgun from his coat and said:

"You know the rules. Stop and give me all your money."

The robbery occurred in the 600 block of Washington street. Louder said he picked up the gunman and a male companion on Territorial road, then was ordered to get out of the cab after handing over $45 of cab company money and his wallet containing $5.

Louder said he ran to report the robbery. When police arrived, the cab was parked with the motor running and the bandits were gone.

Marie Nicholas, 52, of Fairplain, told Benton Harbor police Saturday she was knocked down by two men who stole her purse containing $186 on Catalpa, between Columbus avenue and Pearl street. Mrs. Nicholas said she had parked her car and was walking to St. John's church when attacked shortly before 5:45 p.m.

A Benton Harbor woman told city police personal property valued at $1,070 was stolen by three men who forced their way into her home, 424 Riford street about 10 p.m. Saturday.

Reported unhurt during the intrusion was Eppie McFadden, 26. She told police no weapons were used. Loot was listed as a portable television set, tape player, two men's leather coats and four men's suits.

State police of the Benton Harbor post arrested a Fairplain man Saturday on charges of attempted breaking and entering and vandalism at a Benton township restaurant. Booked at the Berrien county jail was Donald Ray George, 22, of 777 East Napier avenue.

An employe at Blossomland restaurant, 2295 M-139, told troopers a man came to the front door after the restaurant was closed shortly before 8 p.m. Francis DeVincent said when refused admittance, the man began kicking at the glass door, breaking a portion of it.

State police of the Benton Harbor post arrested seven people on various charges after stopping three vehicles in separate incidents Saturday and early Sunday.

Four Muskegon men wer arrested at 3:55 p.m. Saturday after troopers stopped an auto on East Main street near Crystal avenue, Benton township.

The driver, Thomas Smith, 31, was booked on charges of violating the controlled substance act (possession of marijuana), and transporting open intoxicants (whiskey). A passenger, Alvin Wyrick, 27, was booked on a charge of carrying a concealed weapon when a loaded pistol was found. Other passengers, Willie J. Piggee, 50, and Thomas Wyrick, 24, were booked on charges of drunk and disorderly and possessing open intoxicants in an auto.

Booked on charges of carrying a concealed weapon at 10:15 p.m. Saturday were Lee E. Williams, 38, of Box 113 Townline road, Benton township, and Emma Jean Parr, 20, Berrien Center. Troopers said a knife and pistol were confiscated after a car was stopped on M-140, Pipestone township.

Troopers booked Columbus E. McKinley, 31, Chicago, on a charge of carrying a concealed weapon after stopping a station wagon on I-94, Lincoln township, about 5:30 a.m. Sunday. Confiscated was a loaded pistol. McKinley also was booked for possessing open intoxicants.

Thefts reported to Berrien sheriff's officers were:

—Property valued at $1,014 and including a rifle, two shotguns, movie camera and projector from the home of Peter Falcone, Box 339 Bundy road, Lake Michigan Beach, Hagar township.

—A coin collection, other cash totaling $180, a watch and radio, valued at more than $700, from the home of George O'Brien at 6258 Lincoln street, Coloma township. On the same street, stereo equipment, power tools, watch and a radio were reported stolen from the home of Eugene Beale, at 6265 Lincoln.

John Brooks, route 1, box 480H, Blue Creek road, Benton township, told Benton Harbor police his 1970 Oldsmobile was stolen from a lot at the corner of Territorial road and Fair avenue. He said the black and brown car was locked.

Benton Harbor police also said property valued at $80 was reported stolen from the apartment of Maryann Richardson, 365 Territorial road.

St. Joseph police Sunday investigated two reports of slashed auto tires. Ruth Patzer, 1320 State street, told police two rear tires on her 1970 Pontiac had been punctured. Diane Watts, 918 Kingsley avenue, reported a front and rear tire on her 1974 Fiat were slashed.

MEDIATOR: Mediator Maurice Couve de Murville talks to press conference in Beirut Sunday before leaving Lebanon after talking with leaders for 10 days in an effort to end the country's civil war. De Murville, former Premier and Foreign Minister of France, left after Lebanon's president and premier announced they have buried their bitter dispute. (AP Wirephoto)

DETAINED: Margaret McKearney, described as "the most wanted woman terrorist in Britain," has been detained by police in Monaghan, Ireland, officials reported. Three others also were being held, officials said. (AP Wirephoto)

CUBAN GENERAL IN ANGOLA

WASHINGTON (AP) — A Cuban general close to Prime Minister Fidel Castro reportedly is in Angola to help Soviet-backed forces battling for control of that newly independent African country. U.S. intelligence sources say Brig. Gen. Julio Casas apparently was sent to Angola to direct the handling of weapons and other military equipment being poured in by the Russians.

NEED SOMEONE TO TALK OVER A PROBLEM WITH? Berrien County has a FREE Volunteer phone service with people trained to listen. Call.... HELP LINE 927-4447 or Toll Free 1-800-442-2345

Accused 'Pot' Salesman In Court At South Haven

By TOM RENNER
South Haven Correspondent

SOUTH HAVEN — Jewell Shepherd, 22, 336 Park avenue, South Haven, was ordered held in lieu of $5,000 bond Saturday after appearing in Seventh District court here on a charge of delivery (sale) of marijuana.

Shepherd was arrested Friday night by South Haven police after allegedly selling suspected marijuana to an agent for the state license and regulation depar.

Bond was set by Magistrate Arnold Servatius pending arraignment today.

In other cases, James Dell of Covert waived preliminary examination and was bound over to Van Buren circuit court on a charge of arson. Dell was arrested by Covert police in connection with a Nov. 9 fire that damaged an unoccupied home in Covert township. Bond was set at $2,500.

James Carr, 21, 325 Spencer street, South Haven, was sentenced to two 30-day terms in the Van Buren county jail after being found guilty on unrelated larceny charges. Carr was found gy of a simple larceny charge in connection with the theft of shirts from a local store and was also found guilty of a charge of receiving and concealing stolen property in connection with the theft of a dog. He was ordered to make restitution of $50 for the dog or serve an additional 30 days in jail.

David Boynton, 17, of South Haven, was ordered to serve 30 days in the county jail on a contempt of court charge after failing to appear for jury trial on an assault and battery complaint. He had been arrested for allegedly assaulting a South Haven city police officer. Boynton was also sentenced to 30 days in the county jail in connection with a possession of marijuana charge.

Jimmie McHenry Curry, 20, route 1, demanded preliminary examination when arraigned on a third offense charge of driving while under the influence of intoxicants. He was ordered held in lieu of $500 bond pending preliminary examination Tuesday.

Obie Frankli Jr., 28, 713 Maple street, South pleaded innocent to a charge of aggravated assault. He was arrested by South Haven police in connection with a complaint by Miss Ishanee Gill of South Haven who alleged that on Nov. 4 she was assaulted by a man.

LAOTIANS FLEE

BANGKOK, Thailand (AP) — The half-brother of King Savang Vathana of Laos crossed the Mekong River to seek refuge in Thailand, and other Laotians are fleeing the country daily in the face of a drive by the Communist Pathet Lao to consolidate its control, Thai government sources report.

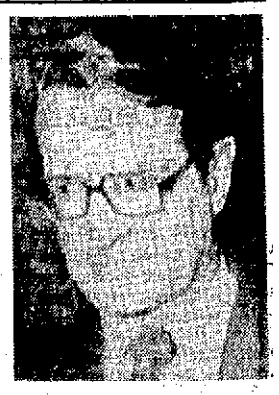

WILLING: U.S. Ambassador to Great Britain Elliot L. Richardson, President Ford's nominee for secretary of commerce, in Paris Saturday indicated he would be willing to go on the campaign trail for President Ford. (AP Wirephoto)

The Square Butcher Block
HOME OF U.S.D.A. CHOICE
formerly Ernie's Market
PH. 429-5266
daily 8-6 Fri. 8 am to 7 pm. Closed Sun.
Prices Good Thru Dec. 6
VILLAGE SQUARE SHOPPING CTR • JOHN BEERS RD. • STEVENSVILLE
FEATURING ONLY U.S.D.A. CHOICE BEEF
CHUCK ROAST SALE
Round Bone 1.19 lb. | Blade 99¢ lb. | 1st Cuts 79¢ lb.
BONELESS Stewing Beef $1.39 lb.
LEAN Freezer Wrap Extra Ground Beef Bulk only 5 lbs or more 89¢ lb.
FRESH GROUND Hamburger 75¢ lb.
LEAN Short Ribs 79¢ lb.
SOUP SHANK BONES 79¢ lb.
BULK SLICED BACON $1.39 lb.
ORDER YOU FREEZER BEEF NOW WHILE PRICES ARE DOWN CALL FOR DETAILS
ECKRICH
FUN FRANKS All Meat or All Beef $1.09 1 lb. pkg.
BULK HERRING- Creamed $1.79 pt. Filled in Wine Sauce $2.19 pt.

SPECTACULAR
OPEN HOUSE SALE
STOP IN AND HELP US CELEBRATE OUR OPEN HOUSE WITH THESE SPECTACULAR BARGAINS - THESE ARE ALL AVAILABELEAT THE PRICES SHOWN BY CLIPPING THE COUPONS OR BRING THE WHOLE AD. SALE DEC. 1 THROUGH DEC. 6th.
WHITE TOILET STOOL 35.95 Free Seat With Coupon
STAINLESS STEEL Double Sink 18.95 with Coupon
FAUCETS Kitchen 13.50 W/Spray 16.50 LAVATORY 14.50 SMOKED OR CLEAR HANDLES
4 Cycle Dishwasher W/Super Scour $275.00
PREFINISHED WOOD CABINET COMPLETE AS SHOWN CABINET-COUNTER COUNTER TOP FAUCET-STAINLESS STEEL SINK and BASKETS
5 ft. 159.95 6 ft. 169.95 7 ft. 179.95 WITH COUPON
GARBAGE DISPOSERS ½ HP 39.95 With Coupon
VANITY CABINETS WITH MARBLE TOP 20x17 37.95 30x17 57.95 MANY OTHER STYLES IN STOCK
FORMED FORMICA COUNTER TOPS FOR KITCHEN 8'-10' and 12' lengths $3.50 PER LINEAL FOOT
CORNING PORTABLE COUNTER SAVERS 11x15 9.95 15x20 14.95
TAPPAN Microwave Oven $25.00 off All Microwaves with this coupon 3 MODELS
RIVER VALLEY KITCHENS HOME CENTER
1284 M-139, BENTON HARBOR
1 Mile NORTH OF FAIRPLAIN PLAZA
PHONE: 925-0669

OPEN DAILY 9 am 'til 10 pm OPEN SUNDAY 10 am 'til 6 pm
the Hilltop
Charge It!
QUEEN CASUALS
for girls who know the name of the game
Queen Casuals highlights your holidays with Brushed Cord Knits
For anywhere and everywhere, day or night. A fresh melange of textures in soft shapes plus the sophistication of black and brown. All trimly tailored by Queen Casuals in double knit of Encron* polyester for sizes 8 to 20. Belted flare skirt, $14, Lurex striped shell, $13, belted shirt jacket, $25, dot print shirt, $15. Pull-on pant, $13, circus print shirt, $15. Coordinating Lurex windowpane check skirt, $24, white on white stock-tie shirt, $16.
Hilltop Family Center • Hilltop At Washington

MILLER'S SUPER M MARKET

4066 Red Arrow Hwy. • Ph. 429-7031 or 429-6241
Open Mon. thru Sat. 8am - 9 pm
Sun. 8-7 pm

CHEF CUT Chicken Parts

Legs 69¢ LB.
Breasts 79¢ LB.

CENTER CUT **Pork Chops** $1.85 LB.

LOIN **END ROAST** $1.35 LB.

TEMPTING FRESH PRODUCE ALWAYS LOWER PRICES

U.S. NO. 1 OREGON WHITE **Potatoes** 10 LBS. 77¢

VINE RIPENED **TOMATOES** LB. 39¢

TEXAS' FINEST RUBY RED **Grapefruit** 9/$1

FRESH, CRISP **LETTUCE** 2 HEADS 49¢

"WE FEATURE USDA CHOICE MEATS"

RIB STEAK $1.79 LB.

COUNTRY STYLE **RIBS** $1.35 LB.

FRESH **Hamburger** 85¢ LB.

COUNTRY STYLE **Sausage** $1.09 LB.

KRAFT Philadelphia CREAM CHEESE 8 OZ. PKG. 39¢

CRISCO OIL $1.29 38 OZ. Bottle

HELLMAN'S Spin Blend Qt. Jar 69¢ With Coupon Below

MAXWELL HOUSE COFFEE 2 LBS. $2.69 Regular or Electra-Perk Only With Coupon Below

SAVE GREATER FOOD SAVINGS!

JOAN OF ARC **Corn** 303 Can 3/89¢
Peas 303 Can 3/89¢
RAGGEDY ANN - Cut **Green Beans** 303 Can 4/$1
JIF - CREAMY **Peanut Butter** 28 Oz. Jar $1.25
CERTIFIED RED LABEL **Noodles** 1 LB. PKG. 49¢
BETTY CROCKER - WHITE LAYER **Cake Mixes** 8.5 Oz. 39¢

THRILL Liquid Detergent GIANT 22 Oz. Size 59¢

PUREX **BLEACH** Gallon 69¢

— SNACK BAR — **POLISH SAUSAGE** 59¢

— BAKERY BUYS — **Cherry Pie Slices** or **Apple Pie Slices** 29¢ EACH

BURGER'S **SKIM MILK** ½ Gallon 63¢

McDONALD'S **COTTAGE CHEESE** 1 LB. 59¢

McDONALD'S **ICE CREAM** ½ Gal. All Flavors 99¢

DELI

ECKRICH Football Loaf	½ LB.	79¢
Cooked Salami	½ LB.	79¢
Old Fashion Loaf	½ LB.	79¢
Polish Sausage	POUND	$1.79
SCOTT PETERSON Summer Sausage	½ LB.	95¢
"CHEESES"		
Longhorn Colby	½ LB.	89¢
Wisconsin Red Cheddar	½ LB.	$1.09
"SALADS"		
Italian Coleslaw	LB.	59¢
OLD FASHION Potato Salad	LB.	69¢

VALUABLE COUPON
HELLMAN'S SPIN BLEND Qt. Jar 69¢
- SAVE 20c -
LIMIT 1 COUPON PER CUSTOMER
Good Thru 12-6-75 at Miller's.
CLIP & SAVE

VALUABLE COUPON
Maxwell House COFFEE Reg. & Electra Perk Only 2 Lbs. $2.69
- SAVE 24c -
LIMIT 1 COUPON PER CUSTOMER
Good Thru 12-6-75 at Miller's.
CLIP & SAVE

VALUABLE COUPON
15¢ OFF Any Package of Sliced DORMAN CHEESE
LIMIT 1 COUPON PER CUSTOMER
Good Thru 12-6-75 at Miller's.
CLIP & SAVE

Reagan Nixes Third Party

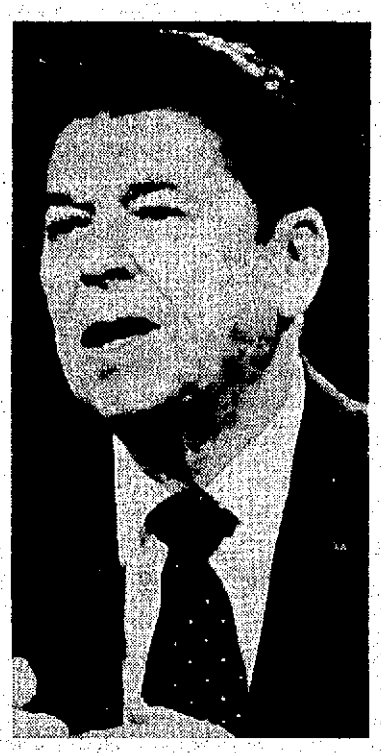

RONALD REAGAN

LOS ANGELES (AP) — Ronald Reagan says he has differences with President Ford but would support Ford's campaign if the President defeats him for the Republican nomination in 1976.

Reagan also flatly ruled out the possibility that he would launch a third party campaign for the presidency.

Appearing on ABC-TV's "Issues and Answers" program Sunday, the former California governor repeated his pledge not to criticize Ford or do anything to divide the Republican party. But after the 30-minute telecast, he listed differences with Ford during an impromptu news conference.

"I differ with him over the negotiations to give away the Panama Canal. I differ ... on loosening the trade restraints with Cuba. I think there's a strange inconsistency in the secretary of state ... I do not believe enough is being done to fight inflation," he said.

During the television program, Reagan said: "If President Ford wins, I will support him."

But he refused to give a similar pledge of support to Vice President Nelson A. Rockefeller or any other potential GOP nominee.

"That's a hypothetical question," Reagan told the panel of questioners.

Michigan Marketbasket

Coffee, Butter Nudge Food Tab Up

By JUDITH RUSKIN
Associated Press Writer

Continuing increases in the cost of coffee and butter boosted the average price of groceries in November for the seventh consecutive month, according to the Michigan AP Marketbasket survey.

But the total cost of the 15 marketbasket items rose slightly less than one-half of 1 per cent, from $14.55 in October to $14.62 in November, compared with a 2 per cent increase in October.

The marketbasket has risen steadily since May when it totaled $13.66. The record high in the 14-month survey was a year ago, when the marketbasket cost an average of $15.06.

Five of the nine marketbasket cities showed a decrease in the marketbasket price, but the drop was not large enough to offset the increases in the other cities.

Record prices were set for coffee and butter for the third straight month. The average price of a pound of coffee was $1.49, up three cents from the previous high, set in October. A pound of quartered butter cost an average $1.16, up four cents from October's record price.

In all, six items increased, four decreased and five were unchanged.

The price of laundry detergent also continued to climb, with a 49-ounce box costing a record $1.24. The previous record was $1.23, also set in October.

The average price of a dozen medium eggs was up six cents from October to 77 cents last month. The cost of five pounds of sugar was up seven cents to $1.35.

A quart of milk cost one cent more this last month at 48 cents, while a bag of chocolate-chip cookies was down one cent at 96 cents.

The price of pork chops fell for the second straight month to $2.05 a pound, down from $2.12 in October. A pound of all beef franks was down six cents from the record $1.36 set in October. The cost of a pound of chopped chuck remained unchanged at $1.06.

Two rolls of paper towels cost 74 cents last month, down one cent from October. The price of a can of frozen orange juice remained the same at 28 cents, as did a jar of peanut butter at 68 cents and a can of tomato sauce at 20 cents.

Flint posted the biggest increase, a 33-cent climb hiked by hamburger and coffee price increases that brought the monthly total to $14.66. St. Joseph showed a hike of 31 cents for a November total $14.69, with eggs, butter and detergent leading the increase.

The Detroit marketbasket was $14.69, an increase of 24 cents, while Lansing reported a jump of 17 cents, bringing its total to $14.90.

Mount Clemens dropped 23 cents last month to $13.70, with pork chops and coffee showing the largest decreases. Grand Rapids posted a 21-cent decline, with decreases in hamburger, pork chop and sugar prices bringing the monthly total to $14.70.

Gaylord registered an 18 cent drop to $14.93. Pontiac was down 16 cents to $14.53 and Marquette dropped 11 cents to $14.24.

Here are the statewide averages for the 15 grocery items which comprise the AP Marketbasket for October and November:

1. One pound chopped chuck: Oct. $1.06, Nov. unchanged.
2. One pound center-cut pork chops: $2.12, $2.05.
3. Six-ounce frozen orange juice: 28 cents, unchanged.
4. One pound coffee: $1.46; $1.49.
5. Two rolls paper towels: 75 cents, 74 cents.
6. Dozen medium eggs: 71 cents, 77 cents.
7. One pound butter, quartered: $1.12, $1.16.
8. 49-ounce laundry detergent: $1.23, $1.24.
9. Fabric softener, size varies: 86 cents, unchanged.
10. 12-ounce peanut butter: 68 cents, unchanged.
11. Eight-ounce tomato sauce: 20 cents, unchanged.
12. 14½-ounce chocolate chip cookies: 97 cents, 96 cents.
13. One quart milk: 47 cents, 48 cents.
14. One pound all-beef franks: $1.36, $1.30.
15. Five pounds sugar: $1.28, $1.35.

Here is the city-by-city, item-by-item price for November, followed by the total Marketbasket price for October and November (parentheses indicate most recently available figure, item unavailable this month):

DETROIT: 98 cents, $2.08, 25 cents, $1.59, 72 cents, 78 cents, $1.09, $1.24, (95 cents), 69 cents, 19 cents, 98 cents, 51 cents, $1.49, $1.15, $14.45, $14.69.

GAYLORD: $1.39, $1.99, 30 cents, $1.49, 63 cents, 81 cents, $1.19, $1.19, 82 cents, 73 cents, 21 cents, 99 cents, 51 cents, $1.39, $1.29, $15.11, $14.93.

ST. JOSEPH: $1.09, $2.09, 37 cents, $1.49, 75 cents, 83 cents, $1.27, $1.23, 35 cents, 69 cents, 23 cents, 99 cents, 47 cents, $1.35, $1.29, $14.38, $14.69.

PONTIAC: 79 cents, $2.18, 32 cents, $1.59, $1.09, (73 cents), $1.19, $1.25, 85 cents, 69 cents, 18 cents, 99 cents, 51 cents, 98 cents, $1.19, $14.69, $14.53.

LANSING: $1.39, $2.08, 25 cents, $1.59, 69 cents, 81 cents, $1.28, $1.23, 93 cents, 67 cents, 19 cents, 95 cents, 46 cents, $1.10, $1.19, $14.73, $14.90.

MARQUETTE: 98 cents, $1.69, 27 cents, $1.60, 75 cents, 77 cents, $1.21, $1.36, 55 cents, 77 cents, 25 cents, 89 cents, 48 cents, $1.36, $1.31, $14.35, $14.24.

MOUNT CLEMENS: 88 cents, $2.08, 33 cents, $1.15, 72 cents, 76 cents, $1.13, $1.27, 53 cents, 72 cents, 19 cents, 97 cents, 51 cents, $1.28, $1.19, $13.93, $13.70.

GRAND RAPIDS: 88 cents, $2.08, 23 cents, $1.49, 69 cents, 73 cents, $1.07, $1.23, $1.67, 53 cents, 22 cents, 97 cents, 44 cents, $1.28, $1.19, $14.91, $14.70.

FLINT: $1.19, $2.18, 27 cents, $1.49, 69 cents, 73 cents, $1.07, $1.19, (92 cents), (65 cents), 16 cents, 97 cents, 45 cents, $1.45, $1.25, $14.33, $14.66.

Sen. Griffin's Crime Probe Resolution Lacks Support

DETROIT (AP) — Sen. Robert Griffin, R-Mich., apparently has run up against a political brick wall in his efforts to get the Senate to investigate organized crime infiltration of business and labor.

Griffin, in a visit to Detroit last week, said so far only five of his fellow senators have offered to co-sponsor a resolution under which a special committee would look into affairs of the Teamsters Union and the disappearance of former President James R. Hoffa.

The day after Griffin introduced his resolution, he noted, he and every other senator received a telegram from Frank Fitzsimmons, a former close friend of Hoffa and now Teamsters president.

The telegram urged defeat of the resolution, contending that vigilant enforcement of existing labor-reform laws, plus the Federal Criminal Code "has demonstrated very little need for their enactment in the first place, insofar as the labor movement generally and our organization specifically, are concerned."

Griffin scoffed at the Fitzsimmons statement, characterizing it as a lot of self-serving baloney.

In addition to the unsolved Hoffa case, the Senate should look into allegations of questionable loans, mob infiltration and frauds connected with the $1.5 billion Teamster pension fund, Griffin believes.

Some political observers view the situation as one of "politics as usual." Since 1976 is an election year, they point out, few politicians are willing to risk antagonizing a national union with some two million members.

SHE'S A GREAT LITTLE TALKER!
(Bell's new Com Key systems)

A Bell Com Key system can get your business talking more ways than you ever imagined possible for a compact phone system. It could be the perfect answer to your communications needs if you run a business, small or large, that needs up to 14 lines and up to 34 phones. These new systems are conveniently small (like mini-switchboards), yet very big on features. Look!

It provides multi-line conferencing
It's an intercom
It features tone and voice signalling
Its buttons pop up automatically to prevent call interruption
It takes minimum storage space for control equipment
And when you ask for these options...
It's a paging system
It assures privacy on your calls
It's a way to transfer night calls
It plays music on hold for waiting callers
It can restrict outgoing calls

Provides service for up to 18 phones and seven business lines.

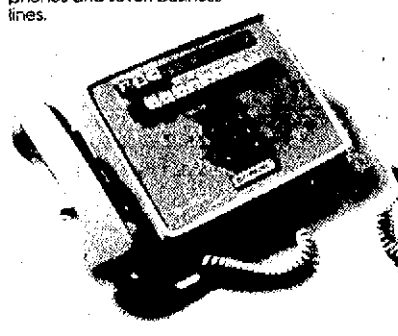

Provides service for up to 34 phones and 14 business lines.

So, if you're thinking about moving your business, or changing or expanding your present phone system, now is the time to contact an account representative (your communications expert) through your Michigan Bell Business Office and ask about Bell Com Key systems. Or fill out and mail this coupon.

I'd like more information about Michigan Bell's Com Key phone systems.

Name_____ Phone_____
Company_____ Title_____
Street_____ City_____
State_____ Zip_____

Mail to Michigan Bell, Room 524
882 Oakman, Detroit, Michigan 48238

Michigan Bell

Sears

3 DAYS ONLY

SAVE $2 to $3 SQ. YD.

CARPET SALE

FREE Home Estimates

Choose from Shags, Plushes Patterns and Sculptures

- Show Stopper Herculon® patterned
- Show Off Nylon Pile

Regular $10.99 sq. yd. $8.88 Square Yard

- American Dream Polyester Plush
- Cabaret Patterned Shag Plush

Regular $12.99 sq. yd. $9.88 Square Yard

- Andrea Sculptured Nylon Pile

Regular $14.99 sq. yd. $11.88 Square Yard

SHOP AT SEARS AND SAVE
Satisfaction Guaranteed or Your Money Back

Sears
SEARS, ROEBUCK AND CO.

640 W. Main St., B.H.
Ph. 926-2161 Free Parking
Cat. Sales Ph. 927-1351

CHRISTMAS STORE HOURS: Monday thru Saturday 9 to 9; Sunday 12 to 5

The Instant It Happened

AND YET AGAIN

Boris Yaro, a reporter-photographer on the suburban section of the Los Angeles Times, has had too many tacos this day, June 4, 1968. So he leaves work early and, cuddled up to the TV with his Pepto-Bismol, he watches the California primary returns.

Robert Kennedy is clearly ahead and Boris is certain he will take it all — the primary, the nomination in Chicago, the White House. Recovered from his upset, the reporter-photographer picks up his camera and heads for the Ambassador, strictly on his own. No strobe unit. He will use only available light for something different, perhaps dramatic, to hang on his wall. He happens to like Bobby Kennedy.

A few minutes after midnight, the candidate delivers his victory statement in the Embassy Room of the hotel.

12:16 a.m. To avoid the crowd, the candidate moves toward the kitchen, where, among others in the crush, Boris Yaro waits. Also a dark little man named Sirhan Bishara Sirhan, a Jordanian Arab, who does not like the candidate's support of Israel.

Suddenly, people are pulling back and only 3 or 4 feet away Yaro sees Sirhan fire at Robert Kennedy again and again and he watches in numbed horror and he begins to react only when someone yells, "Get him!" Two men grab Sirhan and shove him face down on a metal counter and the gun slips from his hand and Yaro grabs it and someone else takes it from him.

He first thinks about mechancial things. "The fire from the gun is orange. The color of the walls is . . ."

Then, the full thought erupts: "My God! My God! This is happening again — to another Kennedy!"

Robert Kennedy sinks to the floor and Boris Yaro begins shooting pictures and a lady next to him, in the hysteria of the instant, pulls him arm, shouting, "Don't take pictures. I'm a photographer and I'm not taking pictures." Boris Yaro yells, "Let go, lady. Godammit, this is history!" and he shakes her loose and takes more pictures, six in all, and it is not until an hour and a half later, back in the office, all pictures processed, all information given to his news desk, that he goes alone into a tiny darkroom and, like many of his countrymen this night of revived shock and shame, he weeps.

Bottled Water Rapped By Expert

By JAMES R. HOOD
Associated Press Writer

NEW ORLEANS (AP) — That little jug of water you buy at the corner store because it's "more healthful" than tap water could be doing more harm than good, a water quality expert says.

"It's unfortunate. People think they're doing themselves good and they may be doing themselves harm," said Dr. John Christman, director of research at Loyola University.

Christman, who has been studying water quality control for the Environmental Protection Agency, said forthcoming federal regulations may impose the same health standards on both bottled water and municipal water supplies.

"That's a fortunate thing and I hope it happens right away," he said. "Bottled water at this moment is real Russian roulette. You have no idea what's in it, you don't even know if it meets community standards — it may be worse."

The EPA is drawing up new standards for city water, and possibly bottled water, under the Water Quality Act of 1974. The standards are expected to be unveiled about Dec. 15.

The tightened regulations follow the discovery last year that many major cities' water supplies were contaminated by organic chemicals and metals capable of causing cancer in animals.

Those disclosures proved to be a boon for the bottled water industry, as cautious homeowners decided to play it safe and spend a few extra dollars for supposedly pure bottled water.

It may not have been a very good trade-off, Christman said. There are currently no federal regulations governing bottled water which is not sold in interstate commerce.

"Anybody could go out, buy a bunch of bottles and sell tap water," he said. As long as the water doesn't cross state lines, it is of no interest to federal agencies.

Nor is there any requirement that such water be dated.

"You could go to the store and buy a bottle of water that's been sitting on the shelf for seven months or more," Christman said. "That's really dangerous, especially when it's warm," because warm temperatures speed up the growth of bacteria.

After 16 months of study, Christman has concluded that home water purification systems, despite their expense and bother, may be the only feasible way of insuring that water is fit to drink.

UAW Hints It May Drop Pro-Busing Stand

DETROIT (AP) — United Auto Workers Vice President Douglas Fraser, saying busing "is a losing issue politically," has hinted the union's political arm may be ready to abandon its stand favoring school busing for integration.

"You can argue its merits endlessly, but more and more of our people, inluding blacks, are beginning to question whether busing leads to quality education," Fraser said Sunday in an interview. "The two most important social issues revolving around busing are an integrated society and quality education."

Fraser said busing appears to have had the effect of "re-segregation" by promoting white flight from central cities to suburbs. The UAW's Community Action Program (CAP), which Fraser directs, supports busing. But Fraser said the union's political leadership is "reassessing" the position because of internal debate over what he called "a major political problem." CAP is an influential power in Michigan and national politics. "While I'm not certain all of the evidence is in," said Fraser, "I think most Americans perceive that it (busing) isn't working."

ST. JOE ELKS

Memorial Services Scheduled Sunday

St. Joseph Elks No. 541 will hold annual memorial services at 11 a.m. Sunday, Dec. 7, in the lodge rooms at 518 Broad street, St. Joseph.

Guest speaker will be Dr. William Clyde Donald II, of the First Congregational church, Benton Harbor. Music will be provided by the Fruit Belt Chorus of the Society for the Preservation and Encouragement of Barbershop Quartet Singing in America, under the direction of Roger Valentine.

This is only the fourth time since Pearl Harbor day, 1941, that the Elks' services have fallen on that day. The Elks' memorial services are held on the first Sunday in December.

This is an open service and the public is invited, Robert Dasse, exalted ruler, said. Coffee and rolls will be served from 10 to 10:45 a.m., he said.

24 HOUR WEATHER Information SERVICE
925-7031
CALL WHFB WEATHER-DIAL

U.S. WARNED

SAN DIEGO (AP) — Former Portuguese President Antonio de Spinola has warned the United States on Sunday that the Soviet Union is trying to squeeze Western Europe between an Iberian peninsula converted to Communism and the Warsaw Pact countries.

EUREKA POWERFUL UPRIGHT WITH DIAL-A-NAP®

New 2-position front wheel adjustment keeps nozzle level on carpet. Gets out deep-down dirt and grit. Improves cleaning efficiency.

Our Lowest Priced Eureka Dial-A-Nap® Model

AS SEEN ON TV $49.95

Steel motor hood, durable Lexan® base. Power-driven 12" beater bar brush. 6-pc tool set (optional) for above-the-floor cleaning. Low profile! Only 6½" high at motor hood. Big, usable dust bag capacity is 560 cu. in.

Model 1406 (Model 1405)

OPEN MONDAY & FRIDAY 'TIL 9
COLFAX
WALL
FREE PARKING
KEETER'S KORNER

SHAG CARPET
BEAUTIFUL NEW COLORS
4.95 Sq. Yd.
(With Foam Pad)
RAILROAD SALVAGE
Where you buy in crates and save! New Carlisle, Ind.
Mon. thru Thurs. 10 am to 8 pm - Fri. & Sat. 10 am to 6 pm - Closed Sunday
Phone 1-219-654-3533

Prepare for a secure future with a tax-sheltered retirement plan from The People Helpers

ira

FOR THOSE WITHOUT A PENSION PLAN

- The Individual Retirement Account is a private retirement plan which enables you to save tax dollars now, while building for a secure retirement.
- You are eligible for IRA if your employer does not provide a pension plan, or if you are self-employed.
- You may set aside 15% of your income, up to $1500 each year in your IRA.
- Both your deposits and the interest you earn are tax exempt until you retire.
- The chart below shows how your IRA can build.

IF YOU SAVE $1500 EACH YEAR

YEARS	Contribution	Interest	Total
5	$7,500.00	$ 1,303.47	$ 8,803.47
10	15,000.00	5,249.30	20,249.30
15	22,500.00	12,630.63	35,130.63
20	30,000.00	24,478.62	54,478.62
25	37,500.00	42,133.93	79,633.93
30	45,000.00	67,339.64	112,339.64

Keogh

FOR PROFESSIONALS AND THE SELF-EMPLOYED

- Keogh is a personal retirement plan which allows you to prepare for future financial security while cutting your taxes now.
- Keogh is designed specifically for professionals and the self-employed, and must include all full-time employees with over 3 years of service.
- You may set aside 15% of your earned income, up to $7500, each year in your Keogh Account.
- Both your deposits and the interest you earn are tax-exempt until you retire.
- The chart below shows how your Keogh fund can build.

IF YOU SAVE $7500 EACH YEAR

YEARS	Contribution	Interest	Total
5	$37,500.00	$ 6,517.33	$ 44,017.33
10	75,000.00	26,246.52	101,246.52
15	112,500.00	63,228.15	175,728.15
20	150,000.00	122,393.07	272,393.07
25	187,500.00	210,669.63	398,169.63
30	225,000.00	336,698.22	561,698.22

Figures based on First Federal Savings' current passbook rate of 5¼% per annum, with an annual yield of 5.39%. Because you may continually transfer funds to higher-earning certificate accounts, your total retirement fund will be substantially greater.

FOR MORE INFORMATION, PHONE PAT SCHRADER OR MARGARET THORNTON, AT FIRST FEDERAL SAVINGS, 983-7368.

First Federal Savings and loan association

FSLIC

NILES OFFICES: Downtown • East Towne
REGIONAL OFFICES: Berrien Springs • St. Joseph • Edwardsburg
Coming Soon: Bertrand Branch

COPYRIGHT 1975, F.A.A.

MILLER'S SUPER M MARKET

4046 Red Arrow Hwy. • Ph. 429-7031 or 429-6241
Open Mon. thru Sat. 8am - 9 pm
Sun. 8-7 pm

CHEF CUT Chicken Parts

Legs 69¢ LB.
Breasts 79¢ LB.

CENTER CUT **Pork Chops** $1.85 LB.

LOIN **END ROAST** $1.35 LB.

"WE FEATURE USDA CHOICE MEATS"

RIB STEAK $1.79 LB.

TEMPTING FRESH PRODUCE ALWAYS LOWER PRICES

U.S. NO. 1 OREGON WHITE **Potatoes** 10 LBS. 77¢

VINE RIPENED **TOMATOES** LB. 39¢

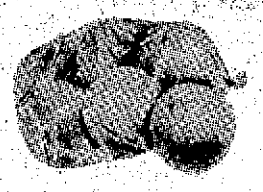

TEXAS' FINEST RUBY RED **Grapefruit** 9/$1

FRESH, CRISP **LETTUCE** 2 HEADS 49¢

COUNTRY STYLE **RIBS** $1.35 LB.

FRESH **Hamburger** 85¢ LB.

COUNTRY STYLE **Sausage** $1.09 LB.

KRAFT Philadelphia **CREAM CHEESE** 8 OZ. PKG. 39¢

CRISCO OIL $1.29 38 OZ. Bottle

HELLMAN'S **Spin Blend** Qt. Jar 69¢ With Coupon Below

MAXWELL HOUSE **COFFEE** 2 LBS. $2.69 Regular or Electra Perk Only With Coupon Below

SAVE **GREATER FOOD SAVINGS!** SAVE

JOAN OF ARC **Corn** 303 Can 3/89¢

Peas 303 Can 3/89¢

RAGGEDY ANN - Cut **Green Beans** 303 Can 4/$1

JIF - CREAMY **Peanut Butter** 28 Oz. Jar $1.25

CERTIFIED RED LABEL **Noodles** 1 LB. PKG. 49¢

BETTY CROCKER - WHITE LAYER **Cake Mixes** 8.5 Oz. 39¢

THRILL Liquid Detergent GIANT 22 Oz. Size 59¢

PUREX **BLEACH** Gallon 69¢

— SNACK BAR — **POLISH SAUSAGE** 59¢

— BAKERY BUYS — **Cherry Pie Slices** or **Apple Pie Slices** 29¢ EACH

BURGER'S **SKIM MILK** ½ Gallon 63¢

McDONALD'S **COTTAGE CHEESE** 1 LB. 59¢

McDONALD'S **ICE CREAM** ½ Gal. All Flavors 99¢

DELI

ECKRICH Football Loaf	½ LB.	79¢
Cooked Salami	½ LB.	79¢
Old Fashion Loaf	½ LB.	79¢
Polish Sausage	POUND	$1.79
SCOTT PETERSON Summer Sausage	½ LB.	95¢
"CHEESES"		
Longhorn Colby	½ LB.	89¢
Wisconsin Red Cheddar	½ LB.	$1.09
"SALADS"		
Italian Coleslaw	LB.	59¢
OLD FASHION Potato Salad	LB.	69¢

VALUABLE COUPON
HELLMAN'S **SPIN BLEND** Qt. Jar 69¢
- SAVE 20¢ -
LIMIT 1 COUPON PER CUSTOMER
Good Thru 12-6-75 at Miller's.

VALUABLE COUPON
Maxwell House **COFFEE** Reg. & Electra Perk Only 2 Lbs. $2.69
- SAVE 24¢ -
LIMIT 1 COUPON PER CUSTOMER
Good Thru 12-6-75 at Miller's.

VALUABLE COUPON
15¢ OFF Any Package of Sliced **DORMAN CHEESE**
LIMIT 1 COUPON PER CUSTOMER
Good Thru 12-6-75 at Miller's.

Colonial Doctors: A Rugged Lot

To have been a physic ime eighteenth century must have bea very frustrating-experience. He was a man sworn to heal, to minister, to make well. Yet virtually his only remedy was a kind word. His scant and errant 18th-century knowledge of medicine fell far short of the critical need.

The 18th century is aptly styled the romantic period of American medicine, marked by imagination rather than reason. In a world where one's own mortality was painfully apparent, most people lived closer to death than to a doctor. For some it was a good thing, too. The underschooled and ill-equipped men who called themselves "physician" practiced a rugged brand of medicine.

The best of the colonial doctors knew how to set a broken limb and how to remove a bullet. Their doctor's bag contained a home-made bandages, few drugs, syringes, hot-water bottles of pewter and crockery, knives, saws and a mortar and pestle for mixing prescriptions according to exacting requirements like "a pretty draught" and "enough to lie on a jackknife's point."

Among a people who ardently believed in the doctrine of natural rights, there was considerable sentiment that the practice of medicine was an

We The People

inherent right. One might as well be a doctor as anything else.

One resident of Huntington, L.I., during this period recalled being interrupted at his tavern dinner by "a band of the town politicians in short jackets and trowsers. Among the rest," he said, "was a fellow with a worsted cap and great black fists. They stiled him doctor... he had been a shoemaker in town and was a notable fellow at his trade, but happening two years ago to cure an old woman of a pestilent mortal disease, he thereby acquired the character of a physician, was applied to from all quarters, and finding the practise of physick a more profitable business than cobbling, he laid aside his awls and leather, got himself some gallipots, and instead of cobbling of soles, fell to cobbling of human bodies."

Moreover, the healing trade offered opportunity for individual expression, something much jqciated by nascent Americans. Among the various nostrums and panaceas available to the doctor were a whole army of depleting remedies: purges, vomits, sweats, blisters, bloodletting and poultices of garlic, onions, radishes, freshly chewed tobacco and gunpowder.

One might hold with the doctor who favored dispensing antimony, "that very active metal, and which, mild as it was, left ... patients very commonly with a petty strong conviction that they had taken something that did not exactly agree with them." Or, one might follow the pioneering practice of John Saffrin who advocated this remedy: "Take an egg and boil it very hard, then pull off the shell, and put it as hot as you can well endure, into the fundament of the patient grieved and when it is much abated of heat, put another egg in the same manner and it will cure."

America looked like a gold mine to any ambitious peddler of pills and panaceas. Poor nutrition, ill-constructed and crowded houses, elementary notions of sanitation, a life of exposure and toil left the colonists open to a host of afflictions. Epidemics of malaria, cholera, typhoid, scurvy, scarlet fever, yellow fever, diptheria, smallpox, tuberculosis and influenza infected the countryside from Georgia to Maine.

Malaria was widespread and so endemic in America that it came to be perceived as a national trait. The disease gave Americans that gaunt look which now survives chiefly in the cartoonists' characterization of lean-visaged Uncle Sam.

And war brought a more terrible enemy than the British. The mysterious and evil "bloody flux", which today we know as dysentery, stole silently throughout the country. Abigail Adams wept in Braintree, "The desolution of war is not so distressing as the havoc made by this pestilence. Some poor parents are mourning the loss of three, four and five children; and some families are wholly stripped of every member ... 'Tis a dreadful time with the whole province. Sickness and death are in almost every family."

The colonial army lost many soldiers to dysentery. In 1775, American forces bivouacked in Cambridge and British forces in Boston suffered. Throughout the war, the disease so tormented the contesting armies that it was familiarly called "camp distemper" by the troops. Considering the health of both armies, it is hard to imagine how they had any strength to fight at all. The American Revolution was won on the battlefield, but the revolution in medicine had yet to begin.

(Adapted from the book "We the People," (c) 1975, Hallmark Cards, Inc. Reprinted by permission.)

Medical chest used at Valley Forge

Surgical instruments used by military doctors

Police Trainee Slays Spouse, Probers Say

DETROIT (AP) — Investigators said a student police officer practicing the loading of her service revolver shot and killed her husband in their Detroit home Sunday. The trainee, Cecila Bobo, 24, was due to graduate in two weeks, according to Sgt. John Roffey of a special homicide assignment squad investigating the shooting. Roffey said Mrs. Bobo told detectives she shot her husband, Milton, 27, as he lay in bed. She said she was practicing loading her .38-caliber revolver with two varieties of ammunition and got them mixed up. One kind was the so-called "wadcutters" used for target practice, while the other type had no powder in them. Mrs. Bobo and her husband had separated last spring but resumed living together in the summer.

WALT DISNEY'S SANTA AND THE PIRATES

Today In History

By Associated Press

Today is Monday, December 1, the 335th day of 1975. There are 30 days left in the year.

Today's highlight in history:

On this date in 1918, the Serbs, Croats and Slovenes united to form Yugoslavia.

On this date:

In 1824, an American election was turned over to the House of Representatives after a deadlock developed among four candidates — John Quincy Adams, Andrew Jackson, William Crawford and Henry Clay.

In 1909, an innovation in banking — the Christmas club — was first tried by a bank in Carlisle, Pennsylvania.

In 1917, during World War I, Britain completed the takeover of German East Africa.

In 1944, the World War II battle for the Saar Basin in Germany began.

In 1954, a mutual security pact was signed by the United States and the Chinese Nationalist government on Formosa.

Today's birthdays: Actress Mary Martin is 62 years old. Comedian Woody Allen is 40.

Thought for today: A farmer is always going to be rich next year — Philemon, Greek playwright, about 361-263 B-C.

Bicentennial footnote: 200 years ago today, American forces under Colonel Benedict Arnold and General Richard Montgomery joined forces opposite Quebec as they prepared to attack the Canadian city.

Health News...

Shoulder, Arm & Neck Pain Can Be Back Aching

Nearly everybody has a friend nicknamed "Old Aches and Pains". He, or she, is seemingly always complaining of shoulder, neck and arm pain...and is not necessarily "old". What is this individuals problem?

We put this very question to Dr. Vince Ackerman of the Ackerman Chiropractic Center.

"Let me draw you a picture first," says Dr. Ackerman "And then I'll come back to specifics."

Dr. Vince Ackerman

"When you see a person with badly rounded shoulders or stooped over, you are seeing 'old aches and pains' who has not sought treatment for his or her condition, but who has rather let the condition grow progressively worse."

Dr. Ackerman points out that shoulder, neck and arm pains constitute some of the most deceptive problems known.

"People just don't seem to get excited about twinges of pain in the shoulder, neck and arm," says Dr. Ackerman "They content themselves with self-treatments such as liniments and ointments and apparently figure their's is a problem one simply has to live with.

"Stoicism is hardly the answer, the good doctor points out, since the conditon may be resulting from progressive spinal disorders and postural decay of the upper back and neck.

"As I've said, this is a deceptive condition," Dr. Ackerman notes. "In the very early stages symptoms are usually limited to soreness and a feeling of fatigue across the top of the shoulders. This well could be followed by burning pain accross the shoudler with pain and stiffness of the neck."

The early symptoms are considered to be due to tension and stretch-weakness of the "shawl muscles of the upper back and neck.

What will happen if no treatment is effected?

"If the condition is allowed to continue development, the spine and associated shoulder structures become compressed and gradually shift to abnormal positions." according to Dr. Ackerman. "The victim then begins to assume a round-shoulder posture and the pain becomes prolonged and more intense."

As the spine becomes compressed and distorted, the tiny nerve openings between each pair of spinal segments become partially closed. Dr. Ackerman points out that this causes the nerves to be irritated and pinched as they exit the spine.

It is in this stage that the symptoms of nerve irritation develop. According to Dr. Ackerman these symptoms include numbness and tingling in the hands, arm pain, neck pain and painfully restricted shoulder movement. "Chest pain may develop and become so severe that heart disease is often suspected although the heart is not the culprit".

Experience has shown that shoulder, neck and arm pain syndromes which are due to structural spinal disorders respond readily to specialized care.

"If a person would only seize their opportunity for effective treatment of shoulder, neck and arm pain, many postural ailments could be averted," says Dr. Ackerman.

"And it is needless pain. I might add. Yet some people seem to take joy at the pain and pity that come easily to them"

Dr. Ackerman maintains offices 3918 Red Arrow Hwy. St. Joseph (Telephone 429-1700.)

ADV (C) ARS 1973

GOLDBLATT'S
Main Floor Beauty Salon

½ Price Sale
Nationally Advertised Permenant Waves
Reg. $20 to $30 $10 to $15 Complete
Included in ½ Price
• All Our Deluxe Cold Waves
• Heat Activated, Precision Timed Perms, Special Formulas for Tinted, Bleached or Hard-to-Wave Hair
• Shampoo, Set and Hair Shaping
Phone 925-3224, Ext. 60 for Appt.

2235 RED ARROW BENTON HEIGHTS Phone 926-8421
RON'S SUPERMARKETS
4031 M-139 (Across from Ace Hardware) SCOTTDALE South St. Joseph Phone 429-8901

FILL YOUR FREEZER NOW!
HALF BEEF 73c LB.
BUY LIKE US- HANGING WEIGHT
PLACE YOUR ORDER NOW!!! for that personal touch... call Bill or Charlie 926-8421 Jack or Mike 429-8901 ORDER NOW AND SAVE!

WHOLE PORK LOINS SLICED FREE! 99c LB.

PURE PORK SAUSAGE COUNTRY FRESH! 16 oz. Roll 88c LB.

BRAUNSCHWEIGER 58c LB.

• ROUND STEAK • SIRLOIN • RUMP ROAST TIP $1.28 LB.

BACON SQUARES GET 'EM NOW! SLICED FREE 69¢ LB.

50 LB. BEEF SPECIAL
CHUCK ROAST - RIB ROAST T-BONE - PORTERHOUSE - SIRLOIN STEAK - CLUB STEAK - SHORT RIBS - HAMBURGER ROUND STEAK
CUT FREEZER WRAPPED READY TO GO!
$59

McDONALD'S HALF GALLON SIZE 2% MILK 2/$1.09
100 COUNT-9 INCH PAPER PLATES 69¢
SOFT PARKAY - TWIN PACK MARGARINE 1 lb. 55¢
PET RITZ-TWIN PAK DEEP DISH PIE SHELLS 49¢

Morton's BEEF-CHICKEN-TURKEY POT PIES 5 FOR $1
Betty Crocker 18 oz.Average CAKE MIX 2/89¢
Fresh CARROTS 2 LB. PKG. 29¢
CALIFORNIA-113 SIZE NAVEL ORANGES 65¢ DOZEN

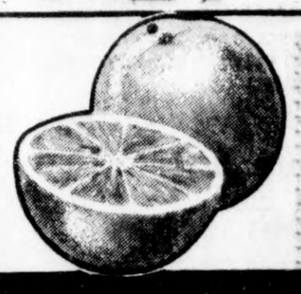

• RC COLA
• RC DIET
• DAD'S ROOT BEER
• NEHI-ALL FLAVORS
16 OZ. SIZE 99¢ Plus Deposit
8 PAK

The Instant It Happened

AND YET AGAIN

Boris Yaro, a reporter-photographer on the suburban section of the Los Angeles Times, has had too many tacos this day, June 4, 1968. So he leaves work early and, cuddled up to the TV with his Pepto-Bismol, he watches the California primary returns.

Robert Kennedy is clearly ahead and Boris is certain he will take it all — the primary, the nomination in Chicago, the White House. Recovered from his upset, the reporter-photographer picks up his camera and heads for the Ambassador, strictly on his own. No strobe unit. He will use only available light for something different, perhaps dramatic, to hang on his wall. He happens to like Bobby Kennedy.

A few minutes after midnight, the candidate delivers his victory statement in the Embassy Room of the hotel.

12:16 a.m. To avoid the crowd, the candidate moves toward the kitchen, where, among others in the crush, Boris Yaro waits. Also a dark little man named Sirhan Bishara Sirhan, a Jordanian Arab, who does not like the candidate's support of Israel.

Suddenly, people are pulling back and only 3 or 4 feet away Yaro sees Sirhan fire at Robert Kennedy again and again and he watches in numbed horror and he begins to react only when someone yells, "Get him!" Two men grab Sirhan and shove him face down on a metal counter and the gun slips from his hand and Yaro grabs it and someone else takes it from him.

He first thinks about mechanical things. "The fire from the gun is orange. The color of the walls is . . ."

Then, the full thought erupts: "My God! My God! This is happening again — to another Kennedy!"

Robert Kennedy sinks to the floor and Boris Yaro begins shooting pictures and a lady next to him, in the hysteria of the instant, pulls him arm, shouting, "Don't take pictures. I'm a photographer and I'm not taking pictures." Boris Yaro yells: "Let go, lady. Godammit, this is history!" and he shakes her loose and takes more pictures, six in all, and it is not until an hour and a half later, back in the office, all pictures processed, all information given to his news desk, that he goes alone into a tiny darkroom and, like many of his countrymen this night of revived shock and shame, he weeps.

Bottled Water Rapped By Expert

By JAMES R. HOOD
Associated Press Writer

NEW ORLEANS (AP) — That little jug of water you buy at the corner store because it's "more healthful" than tap water could be doing more harm than good, a water quality expert says.

"It's unfortunate. People think they're doing themselves good and they may be doing themselves harm," said Dr. John Christman, director of research at Loyola University.

Christman, who has been studying water quality control for the Environmental Protection Agency, said forthcoming federal regulations may impose the same health standards on both bottled water and municipal water supplies.

"That's a fortunate thing and I hope it happens right away," he said. "Bottled water at this moment is real Russian roulette. You have no idea what's in it, you don't even know if it meets community standards — it may be worse."

The EPA is drawing up new standards for city water, and possibly bottled water, under the Water Quality Act of 1974. The standards are expected to be unveiled about Dec. 15.

The tightened regulations follow the discovery last year that many major cities' water supplies were contaminated by organic chemicals and metals capable of causing cancer in animals.

Those disclosures proved to be a boon for the bottled water industry, as cautious homeowners decided to play it safe and spend a few extra dollars for supposedly pure bottled water.

It may not have been a very good trade-off, Christman said. There are currently no federal regulations governing bottled water which is not sold in interstate commerce.

"Anybody could go out, buy a bunch of bottles and sell tap water," he said. As long as the water doesn't cross state lines, it is of no interest to federal agencies.

Nor is there any requirement that such water be dated.

"You could go to the store and buy a bottle of water that's been sitting on the shelf for seven months or more," Christman said. "That's really dangerous, especially when it's warm," because warm temperatures speed up the growth of bacteria.

After 18 months of study, Christman has concluded that home water purification systems, despite their expense and bother, may be the only feasible way of insuring that water is fit to drink.

UAW Hints It May Drop Pro-Busing Stand

DETROIT (AP) — United Auto Workers Vice President Douglas Fraser, saying busing "is a losing issue politically," has hinted the union's political arm may be ready to abandon its stand favoring school busing for integration.

"You can argue its merits endlessly, but more and more of our people, including blacks, are beginning to question whether busing leads to quality education," Fraser said Sunday in an interview. "The two most important social issues revolving around busing are an integrated society and quality education."

Fraser said busing appears to have had the effect of "resegregation" by promoting white flight from central cities to suburbs. The UAW's Community Action Program (CAP), which Fraser directs, supports busing. But Fraser said the union's political leadership is "reassessing" the position because of internal debate over what he called "a major political problem." CAP is an influential power in Michigan and national politics. "While I'm not certain all of the evidence is in," said Fraser, "I think most Americans perceive that it (busing) isn't working."

ST. JOE ELKS

Memorial Services Scheduled Sunday

St. Joseph Elks No. 541 will hold annual memorial services at 11 a.m. Sunday, Dec. 7, in the lodge rooms at 518 Broad street, St. Joseph.

Guest speaker will be Dr. William Clyde Donald II, of the First Congregational church, Benton Harbor. Music will be provided by the Fruit Belt Chorus of the Society for the Preservation and Encouragement of Barbershop Quartet Singing in America, under the direction of Roger Valentine.

This is only the fourth time since Pearl Harbor day, 1941, that the Elks' services have fallen on that day. The Elks' memorial services are held on the first Sunday in December.

This is an open service and the public is invited, Robert Dasse, exalted ruler, said. Coffee and rolls will be served from 10 to 10:45 a.m., he said.

U.S. WARNED

SAN DIEGO (AP) — Former Portuguese President Antonio de Spinola has warned the United States on Sunday that the Soviet Union is trying to squeeze Western Europe between an Iberian peninsula converted to Communism and the Warsaw Pact countries.

24 HOUR WEATHER Information SERVICE
925-7031
CALL WHFB WEATHER-DIAL

EUREKA POWERFUL UPRIGHT WITH DIAL-A-NAP®

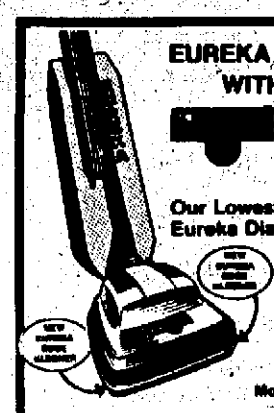

New 2-position front wheel adjustment keeps nozzle level on carpet. Gets out deep-down dirt and grit. Improves cleaning efficiency.

Our Lowest Priced Eureka Dial-A-Nap® Model

AS SEEN ON TV $49.95

Steel motor hood, durable Lexan base. Power-driven 12" beater bar brush. 6-pc tool set (optional) for above-the-floor cleaning. Low profile! Only 6¼" high at motor hood. Big, usable dust bag capacity is 560 cu. in.

Model 1408 (Model 1408)

SHAG CARPET
BEAUTIFUL NEW COLORS
4.95 Sq. Yd.
(With Foam Pad)
RAILROAD SALVAGE
Where you buy in crates and save! New Carlisle, Ind.
Mon. thru Thurs. 10 am to 8 pm - Fri. & Sat. 10 am to 6 pm - Closed Sunday
Phone 1-219-654-3533

Prepare for a secure future with a tax-sheltered retirement plan from The People Helpers

IRA

FOR THOSE WITHOUT A PENSION PLAN

- The Individual Retirement Account is a private retirement plan which enables you to save tax dollars now, while building for a secure retirement.
- You are eligible for IRA if your employer does not provide a pension plan, or if you are self-employed.
- You may set aside 15% of your income, up to $1500 each year in your IRA.
- Both your deposits and the interest you earn are tax exempt until you retire.
- The chart below shows how your IRA can build.

IF YOU SAVE $1500 EACH YEAR

YEARS	Contribution	Interest	Total
5	$7,500.00	$ 1,303.47	$ 8,803.47
10	15,000.00	5,249.30	20,249.30
15	22,500.00	12,630.63	35,130.63
20	30,000.00	24,478.62	54,478.62
25	37,500.00	42,133.93	79,633.93
30	45,000.00	67,339.64	112,339.64

Keogh

FOR PROFESSIONALS AND THE SELF-EMPLOYED

- Keogh is a personal retirement plan which allows you to prepare for future financial security while cutting your taxes now.
- Keogh is designed specifically for professionals and the self-employed, and must include all full-time employees with over 3 years of service.
- You may set aside 15% of your earned income, up to $7500, each year in your Keogh Account.
- Both your deposits and the interest you earn are tax-exempt until you retire.
- The chart below shows how your Keogh fund can build.

IF YOU SAVE $7500 EACH YEAR

YEARS	Contribution	Interest	Total
5	$37,500.00	$ 6,517.33	$ 44,017.33
10	75,000.00	26,246.52	101,246.52
15	112,500.00	63,228.15	175,728.15
20	150,000.00	122,383.07	272,383.07
25	187,500.00	210,669.63	398,169.63
30	225,000.00	336,698.22	561,698.22

Figures based on First Federal Savings' current passbook rate of 5¼% per annum, with an annual yield of 5.39%. Because you may continually transfer funds to higher-earning certificate accounts, your total retirement fund will be substantially greater.

FOR MORE INFORMATION, PHONE PAT SCHRADER OR MARGARET THORNTON, AT FIRST FEDERAL SAVINGS, 983-7368.

First Federal Savings and loan association

FSLIC

NILES OFFICES: Downtown • East Towne
REGIONAL OFFICES: Berrien Springs • St. Joseph • Edwardsburg
Coming Soon: Bertrand Branch

COPYRIGHT 1975, F.A.A.

'Misty' Is Still Winning Awards For Its Composer

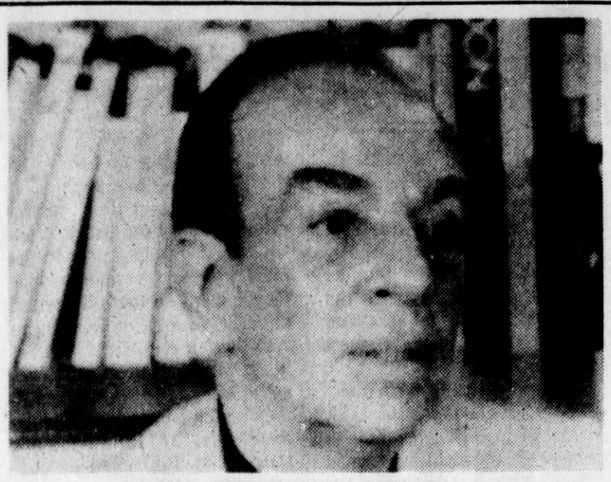

VINCENTE: Working with Liza.

GOLDIE: Fawning over Bill.

GARNER: It's 'Misty' everywhere.

QUESTION YOU NEVER ASKED: What song has hit the charts 12 different times in varying renditions since it was written 21 years ago? Erroll Garner's "Misty" is the song. The writer just got another award from ASCAP for the Ray Stevens' country-western rendition of this great classic.

Q: My favorite actress is Goldie Hawn. I met her in Colorado earlier this year where she was making a film and she seemed so nice. Is she married or living with anyone? — R.L., Denver, Colo.

A: Goldie's marriage to Gus Trikonis has ended but she is very involved with Bill Hudson of the popular Hudson Brothers.

Q: I think the idea of a father and daughter making a movie is kind of strange and wondered how Liza Minnelli and her dad are doing? — E.H., Grahamsville, N.Y.

A: The movie is off to a shaky start in Rome and everybody says that's because Vincente

PEOPLE

By Robin Adams Sloan

Minnelli hasn't done a movie in several years and Liza is a pro and maybe the production problems will sort themselves out.

Q: Does Truman Capote care that nobody in High Society is ever going to speak to him again after his incredible revelations in his book fragment, "Answered Prayers"? — X.T., N.Y., N.Y.

A: Word drifts our way from the West Coast, where Truman is acting in a movie, that the writer is now getting pretty nervous over the adverse, indeed outraged, reaction of many of his suddenly ex-best friends among the Beautiful People.

Q: I hear there's a book that has Hollywood big shots all upset. Do you know what it is, and why? — J.X., Teaneck, N.J.

A: Film industry insiders say that the Academy of Motion Picture Arts & Sciences is very unhappy about the behind-the-scenes segment in Irving Wallace's new "The People's Almanac," written with son David Wallechinsky. The Oscar chapter names names and tells the inside story on how and why each Oscar-winner won (and who REALLY should have won) from 1927 right through last year.

Q: Is American style football catching on in other countries? — Y.O., Pine Bluff, Ark.

A: There is some stirring of interest reported from Europe and Japan but changing the sports habits of a nation is slow going. However, British Airways is touting the spectacle of American professional football as one of the wonders of the United States in an effort to entice English tourists to fly over for a visit. The NFL may yet turn out to be one of our great natural resources.

Robin Adams Sloan welcomes questions from readers. While Sloan cannot provide individual answers, questions of general interest will be used in the column. Write to Robin Adams Sloan, care of this newspaper.

Filibuster Promised

MOBILE, Ala. (AP) — Sen. James B. Allen, D-Ala., has promised to use his filibustering talents to block President Ford's plan to provide federal loans to avert default by New York City.

"The only way they're going to stop me is to vote cloture," said Allen, who is considered one of the Senate's most skilled members in the parliamentary art of burying legislation in filibusters.

Time Just Wasn't Right

NASHVILLE, Tenn. (AP) — Fred Thompson, who was minority counsel for the Senate Watergate Committee, says recent disclosures about the FBI and CIA could have come out during the Watergate investigation but the time wasn't right.

"You've got to put yourself at that point in time," Thompson said Sunday in an interview. "The big game was Nixon and the White House.

Hilltop FOODS

Your friendly food stores are OPEN 7 DAYS A WEEK

in BENTON HARBOR — E. Main Plaza, 457 Riverview Drive
in south ST. JOE — Corner of Washington and Hilltop
in COLOMA — US 12 at 6 Center

You'll Like Saving the Hilltop Way! You'll Like Saving the Hilltop Way!

Two Big Pages Packed with Food Values!

A Full Week of Hilltop Savings! Seven Day Sale Prices! Meats, Groceries, Produce On Sale thru Sunday!

WE RESERVE THE RIGHT TO LIMIT QUANTITIES.

8—16 OZ. BOTTLES MOUNTAIN DEW, PEPSI LIGHT OR REFRESHING PEPSI 88¢ PLUS DEPOSIT

The DELICATESSEN ST. JOSEPH STORE

A room filled with good things to eat!

NOW FEATURING FOR YOUR ENTERTAINMENT NEEDS
- CHEESE BALLS
- PARTY DIPS
- HOMEMADE VEGETABLE DIP
- MEXICAN HOT DIP
- FROM MILWAUKEE - FAMOUS USINGER SAUSAGE
- CHEESE FROM THE WORLD OVER
- CATERING FOR ANY SELECTION OF SANDWICHES
- B.B.Q. RIBS AND CHICKEN
- BUCKETS OF CHICKEN, SHRIMP OR FISH WITH FRIES

ECKRICH COOKED SALAMI .... ½ lb. 79¢
ECKRICH CORNED BEEF ..... ½ lb. $1.25
CREAMY COLE SLAW 59¢ lb.
TASTY MUENSTER CHEESE ½ lb. 85¢
DELICIOUS HOT DOGS 2 FOR 59¢

PLEASE STOP BY OR CALL 983-6407 AND PLACE YOUR ORDER, COMPLETE DESCRIPTIONS AND PRICES AVAILABLE AT DELI COUNTER.

11 oz. - 9 VARIETIES BANQUET DINNERS 38¢

8 OZ. MORTON POT PIES 5 FOR $1

1 Lb. 12 Oz. PETER PAN PEANUT BUTTER $1.18 WITH COUPON

1 Lb. 8 Oz. SALUTO DELUXE PIZZA ... $1.98

1 Lb. ORE-IDA TATER TOTS .... 38¢

16 Oz. STOKELY PORK AND BEANS ... 4 FOR $1

1 Qt. 1 Oz. - 15¢ OFF LABEL FABRIC SOFTENER DOWNY WITH COUPON 68¢

8—16 OZ. N.R. PEPSI LIGHT, MOUNTAIN DEW OR PEPSI.... $1.28 COLOMA ONLY

CLIP AND SAVE $3.33 WITH HILLTOP COUPONS

Ease in shopping...sure to please...

GIVE A HILLTOP GIFT CERTIFICATE
MAY BE PURCHASED AT ANY OF OUR COURTESY BOOTHS

2 lb. BANQUET WHOLE FRIED CHICKEN $1.88

HILLTOP EVERYDAY LOW PRICE

1 Lb. STICK IMPERIAL MARGARINE 58¢
1 Qt. KRAFT MIRACLE WHIP ..... 88¢
5 Lb. PILLSBURY FLOUR ..... 88¢
2 Lb. 10 Oz. SPRY SHORTENING $1.38
16 Oz. OCEAN SPRAY CRANBERRY SAUCE ..... 3 FOR $1
TRIAL SIZE SINGLE ROLL SCOTT TOWELS ... 3 FOR $1

COUPON ① SAVE 15c — 15c OFF LABEL DOWNY 1 QT. 1 OZ. 68¢ — LIMIT 1 BOTTLE W/COUPON — VALID THRU 12-7-75 AT HILLTOP FOODS

COUPON ⑦ SAVE 41c — GLAD FOOD STORAGE BAGS 75 CT. 68¢ — LIMIT 1 PKG. W/COUPON — VALID THRU 12-7-75 AT HILLTOP FOODS

COUPON ② SAVE 18c — PETER PAN PEANUT BUTTER 1 LB. 12 OZ. $1.18 — LIMIT 1 JAR W/COUPON — VALID THRU 12-7-75 AT HILLTOP FOODS

COUPON ④ SAVE 11c — 10c OFF LABEL LIQUID ERA 1 QT. 98¢ — LIMIT 1 BOTTLE W/COUPON — VALID THRU 12-7-75 AT HILLTOP FOODS

COUPON ⑤ SAVE 23c — PILLSBURY - J-333 FLOUR 10 LBS. $1.68 — LIMIT 1 BAG W/COUPON — VALID THRU 12-7-75 AT HILLTOP FOODS

COUPON ⑥ SAVE 11c — DEODORANT BAR SAFEGUARD BATH SIZE 3/88¢ — LIMIT 3 BARS W/COUPON — VALID THRU 12-7-75 AT HILLTOP FOODS

COUPON ③ SAVE 41c — CHASE 'N SANBORN FREEZE DRIED INSTANT COFFEE 8 OZ. $1.58 — LIMIT 1 JAR W/COUPON — VALID THRU 12-7-75 AT HILLTOP FOODS

COUPON ⑧ SAVE 61c — GLAD FAMILY SIZE TRASH BAGS 20 CT. $1.48 — LIMIT 1 PKG. W/COUPON — VALID THRU 12-7-75 AT HILLTOP FOODS

COUPON ⑨ SAVE 51c — MIRACLE WHITE SUPER CLEANER ½ GAL. $1.38 — LIMIT 1 BOTTLE W/COUPON — VALID THRU 12-7-75 AT HILLTOP FOODS

COUPON ⑩ SAVE 61c — GOLD MEDAL - J-358 FLOUR 25 LBS. $3.68 — LIMIT 1 BAG W/COUPON — VALID THRU 12-7-75 AT HILLTOP FOODS

Colonial Doctors: A Rugged Lot

To have been a physic ine eighteenth century must have bea very frustrating experience. He was a man sworn to heal, to minister, to make well. Yet virtually his only remedy was a kind word. His scant and errant 18th-century knowledge of medicine fell far short of the critical need.

The 18th century is aptly styled the romantic period of American medicine, marked by imagination rather than reason. In a world where one's own mortality was painfully apparent, most people lived closer to death than to a doctor. For some it was a good thing, too. The underschooled and ill-equipped men who called themselves "physician" practiced a rugged brand of medicine.

The best of the colonial doctors knew how to set a broken limb and how to remove a bullet. Their doctor's bag contained a home-made bandages, few drugs, syringes, hot-water bottles of pewter and crockery, knives, saws and a mortar and pestle for mixing prescriptions according to exacting requirements like "a pretty draught" and "enough to lie on a jackknife's point."

Among a people who ardently believed in the doctrine of natural rights, there was considerable sentiment that the practice of medicine was an

We The People

inherent right. One might as well be a doctor as anything else.

One resident of Huntington, L.I., during this period recalled being interrupted at his tavern dinner by "a band of the town politicians in short jackets and trowsers. Among the rest," he said, "was a fellow with a worsted cap and great black fists. They stiled him doctor... he had been a shoemaker in town and was a notable fellow at his trade, but happening two years ago to cure an old woman of a pestilent mortal disease, he thereby acquired the character of a physician, was applied to from all quarters, and finding the practise of physick a more profitable business than cobbling, he laid aside his awls and leather, got himself some gallipots, and instead of cobbling of soles, fell to cobbling of human bodies."

Moreover, the healing trade offered opportunity for individual expression, something much jqciated by nascent Americans. Among the various nostrums and panaceas available to the doctor were a whole army of depleting remedies: purges, vomits, sweats, blisters, bloodletting and poultices of garlic, onions, radishes, freshly chewed tobacco and gunpowder.

One might hold with the doctor who favored dispensing antimony, "that very active metal, and which, mild as it was, left ... patients very commonly with a petty strong conviction that they had taken something that did not exactly agree with them." Or, one might follow the pioneering practice of John Saffrin who advocated this remedy: "Take an egg and boil it very hard, then pull off the shell, and put it as hot as you can well endure, into the fundament of the patient grieved and when it is much abated of heat, put another egg in the same manner and it will cure."

America looked like a gold mine to any ambitious peddler of pills and panaceas. Poor nutrition, ill-constructed and crowded houses, elementary notions of sanitation, a life of exposure and toil left the colonists open to a host of afflictions. Epidemics of malaria, cholera, typhoid, scurvy, scarlet fever, yellow fever, diptheria, smallpox, tuberculosis and influenza infected the countryside from Georgia to Maine.

Malaria was widespread and so endemic in America that it came to be perceived as a national trait. The disease gave Americans that gaunt look which now survives chiefly in the cartoonists' characterization of lean-visaged Uncle Sam.

And war brought a more terrible enemy than the British. The mysterious and evil "bloody flux", which today we know as dysentery, stole silently throughout the country. Abigail Adams wept in Braintree, "The desolution of war is not so distressing as the havoc made by this pestilence. Some poor parents are mourning the loss of three, four and five children; and some families are wholly stripped of every member ... 'Tis a dreadful time with the whole province. Sickness and death are in almost every family."

The colonial army lost many soldiers to dysentery. In 1775, American forces bivouacked in Cambridge and British forces in Boston suffered. Throughout the war, the disease so tormented the contesting armies that it was familiarly called "camp distemper" by the troops. Considering the health of both armies, it is hard to imagine how they had any strength to fight at all. The American Revolution was won on the battlefield, but the revolution in medicine had yet to begin.

(Adapted from the book "We the People," (c) 1975, Hallmark Cards, Inc. Reprinted by permission.)

Surgical instruments used by military doctors

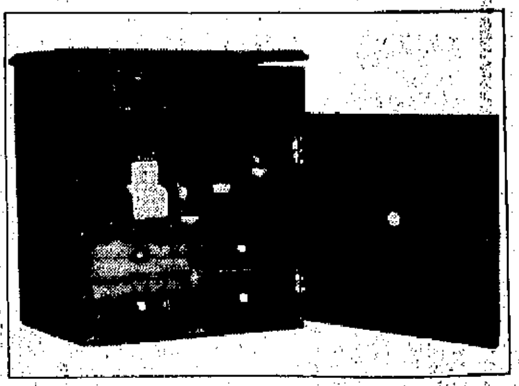

Medical chest used at Valley Forge

Police Trainee Slays Spouse, Probers Say

DETROIT (AP) — Investigators said a student police officer practicing the loading of her service revolver shot and killed her husband in their Detroit home Sunday. The trainee, Cecila Bobo, 24, was due to graduate in two weeks, according to Sgt. John Roffey of a special homicide assignment squad investigating the shooting. Roffey said Mrs. Bobo told detectives she shot her husband, Milton, 27, as he lay in bed. She said she was practicing loading her .38-caliber revolver with two varieties of ammunition and got them mixed up. One kind was the so-called "wadcutters" used for target practice, while the other type had no powder in them. Mrs. Bobo and her husband had separated last spring but resumed living together in the summer.

WALT DISNEY'S SANTA AND THE PIRATES

Today In History

By Associated Press

Today is Monday, December 1, the 335th day of 1975. There are 30 days left in the year.

Today's highlight in history:

On this date in 1918, the Serbs, Croats and Slovenes united to form Yugoslavia.

On this date:

In 1824, an American election was turned over to the House of Representatives after a deadlock developed among four candidates — John Quincy Adams, Andrew Jackson, William Crawford and Henry Clay.

In 1909, an innovation in banking — the Christmas club — was first tried by a bank in Carlisle, Pennsylvania.

In 1917, during World War I, Britain completed the takeover of German East Africa.

In 1944, the World War II battle for the Saar Basin in Germany began.

In 1954, a mutual security pact was signed by the United States and the Chinese Nationalist government on Formosa.

Today's birthdays: Actress Mary Martin is 62 years old. Comedian Woody Allen is 40.

Thought for today: A farmer is always going to be rich next year — Philemon, Greek playwright, about 361-263 B-C.

Bicentennial footnote: 200 years ago today, American forces under Colonel Benedict Arnold and General Richard Montgomery joined forces opposite Quebec as they prepared to attack the Canadian city.

Health News...

Shoulder, Arm & Neck Pain Can Be Back Aching

Nearly everybody has a friend nicknamed "Old Aches and Pains". He, or she, is seemingly always complaining of shoulder, neck and arm pain...and is not necessarily "old". What is this individuals problem?

We put this very question to Dr. Vince Ackerman of the Ackerman Chiropractic Center.

"Let me draw you a picture first," says Dr. Ackerman "And then I'll come back to specifics."

Dr. Vince Ackerman

"When you see a person with badly rounded shoulders or stooped over, you are seeing 'old aches and pains' who has not sought treatment for his or her condition, but who has rather let the condition grow progressively worse."

Dr. Ackerman points out that shoulder, neck and arm pains constitute some of the most deceptive problems known.

"People just don't seem to get excited about twinges of pain in the shoulder, neck and arm," says Dr. Ackerman "They content themselves with self-treatments such as liniments and ointments, and apparently figure their's is a problem one simply has to live with.

"Stoicism is hardly the answer," the good doctor points out, since the conditon may be resulting from progressive spinal disorders and postural decay of the upper back and neck.

"As I've said, this is a deceptive condition," Dr. Ackerman notes. "In the very early stages symptoms are usually limited to soreness and a feeling of fatigue across the top of the shoulders. This well could be followed by burning pain accross the shoulder with pain and stiffness of the neck."

The early symptoms are considered to be due to tension and stretch-weakness of the "shawl muscles of the upper back and neck."

What will happen if no treatment is effected?

"If the condition is allowed to continue development, the spine and associated shoulder structures become compressed and gradually shift to abnormal positions." according to Dr. Ackerman. "The victim then begins to assume a round-shoulder posture and the pain becomes prolonged and more intense."

As the spine becomes compressed and distorted, the tiny nerve openings between each pair of spinal segments become partially closed. Dr. Ackerman points out that this causes the nerves to be irritated and pinched as they exit the spine.

It is in this stage that the symptoms of nerve irritation develop. According to Dr. Ackerman these symptoms include numbness and tingling in the hands, arm pain, neck pain and painfully restricted shoulder movement. "Chest pain may develop and become so severe that heart disease is often suspected although the heart is not the culprit".

Experience has shown that shoulder, neck and arm pain syndromes which are due to structural spinal disorders respond readily to specialized care.

"If a person would only seize their opportunity for effective treatment of shoulder, neck and arm pain, many postural ailments could be averted," says Dr. Ackerman.

"And it is needless pain. I might add. Yet some people seem to take joy at the pain and pity that come easily to them"

Dr. Ackerman maintains offices 3918 Red Arrow Hwy. St. Joseph (Telephone 429-1700.)

ADV (C) ARS 1973

GOLDBLATT'S
Main Floor Beauty Salon

½ Price Sale
Nationally Advertised Permanent Waves
Reg. $20 to $30 $10 to $15 Complete
Included in ½ Price
• All Our Deluxe Cold Waves
• Heat Activated, Precision Timed Perms, Special Formulas for Tinted, Bleached or Hard-to-Wave Hair
• Shampoo, Set and Hair Shaping
Phone 925-3224, Ext. 60 for Appt.

RON'S SUPERMARKETS
2235 RED ARROW BENTON HEIGHTS Phone 926-8421
4031 M-139 (Across from Ace Hardware) SCOTTDALE South St. Joseph Phone 429-8901

HALF BEEF 73c LB.
PLACE YOUR ORDER NOW!!! 926-8421 429-8901 ORDER NOW AND SAVE!

WHOLE PORK LOINS SLICED FREE! 99c LB.

PURE PORK SAUSAGE 88c LB.

BRAUNSCHWEIGER 58c LB.

• ROUND STEAK • SIRLOIN TIP • RUMP ROAST $1.28 LB.

BACON SQUARES GET 'EM NOW! SLICED FREE 69¢ LB.

50 LB. BEEF SPECIAL
CHUCK ROAST - RIB ROAST
T-BONE - PORTERHOUSE -
SIRLOIN STEAK - CLUB STEAK -
SHORT RIBS - HAMBURGER
ROUND STEAK
CUT FREEZER WRAPPED
READY TO GO!
$59

McDONALD'S HALF GALLON SIZE 2% MILK 2/$1.09

BEEF-CHICKEN-TURKEY POT PIES 5 FOR $1

Betty Crocker 18 oz. Average CAKE MIX 2/89¢

100 COUNT-9 INCH PAPER PLATES 69¢

Fresh CARROTS 2 LB. PKG. 29¢

SOFT PARKAY - TWIN PACK MARGARINE LB. 55¢

CALIFORNIA-113 SIZE NAVEL ORANGES 65¢ DOZEN

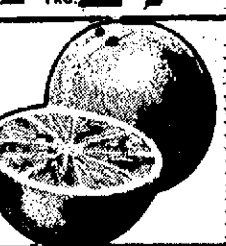

PET RITZ-TWIN PAK DEEP DISH PIE SHELLS 49¢

• RC COLA
• RC DIET
• DAD'S ROOT BEER
• NEHI-ALL FLAVORS
16 OZ. SIZE 99¢ Plus Deposit
8 PAK

FRANK SINATRA

Old Blue Eyes Holds Still For Interview

By JAY SHARBUTT
AP Television Writer

NEW YORK (AP) — Frank Sinatra, who reacts to reporters as the mongoose does the cobra, is interviewed about as often as the sun rises in the West. But he recently sat for an hour-long TV chat here.

Alas, for Sinatra fans, it only was shown here on Saturday and is being repeated here today on WNEW-TV. He taped the interview, which contains nothing startling, on Sept. 22 while in town on a singing engagement.

But what makes the thing sort of interesting is that instead of going the national TV talk show route, he chose to lay his thoughts on a relatively obscure local lad who'd met him but twice before. The lad is Bill Boggs, who hosts a midday talk show on WNEW. Boggs said he met the 59-year-old singer last Easter while visiting Las Vegas, Nev., and again in September during a telethon here.

He said he'd never asked Old Blue Eyes to appear on his show, figuring that'd be presumptuous, but that Sinatra apparently liked him and decided on his own to tape a 60-minute interview with him.

He said Sinatra set no ban against discussing things like his stormy marital life, or his acid from-the-stage comments about various gossip columnists or his fabled rows with the press in general.

But Boggs said he didn't ask about such things "because I know he didn't want to talk about it ... and I don't really see myself as a journalist interviewing Frank Sinatra. I sat down and had a conversation with him from the standpoint of somebody who really cares about him and somebody who knows enough about him to know what not to ask. Hence, if you really want to be logical, that's probably why he came (on the show) in the first place."

For Sinatraologists, here are a few things The Voice told Boggs:

As a youth, he'd planned to study civil engineering, but was trying his hand at singing. His late father "got a little fed up with me because I just wasn't going out, looking for (nonsinging) work."

Whereupon the elder Sinatra, apparently despairing his boy ever would go to college, one morning said. " 'Why don't you just get out of the house and go out on your own?' ... "

On how he felt after ending his "retirement" of less than two years in 1973: " ... I was struggling, I was really fighting my way out of the doldrums, because when I quit, I let everything go."

On the preference of his son, Frank Jr., for singing Cole Porter and Rodgers and Hart songs in his own night club act: " . . . I say fine, but there's also (Bert) Bacharach and Jimmy Webb and a whole bunch of other guys that are writing good things.

"And he says, no, he says, 'I want to do this stuff.' I said, 'Yeah, but they're not buying that now, not always buying it. You've got to mix it in some way.' But he's pretty hardheaded about that."

On his own future: "I guess I'll just keep working until I get just weary enough not to work anymore or the minute a vibrato (a reference to vocal shakiness) shows up in my singing.

"That's the time to go home, when it begins to go like that, that's the time to go home."

You'll Like Saving the Hilltop Way! You'll Like Saving the Hilltop Way!

Hilltop FOODS

Load Up This Week at Hilltop and Save!

Depend On Hilltop "Butcher Shop Quality" Meats...Guaranteed 100%!

Savings everywhere you look at Hilltop. Meats, groceries, produce, specialty items. All sale prices are effective a full seven days, enabling you to plan interesting , yet economical menus right through the weekend into next week. Hilltop gives you MORE. More Savings, more variety, more quality . . . more VALUE.

SALE PRICES IN EFFECT THRU SUNDAY DECEMBER 7

Hilltop MEATS BUTCHER SHOP QUALITY

WE RESERVE THE RIGHT TO LIMIT QUANTITIES

HILLTOP'S 100% MEAT GUARANTEE
We'll replace the product or refund your money if you're not satisfied with the quality and tenderness!

"BUTCHER SHOP QUALITY BEEF" U.S.D.A. GOVT. INSP. BLADE CUT CHUCK ROAST 78¢ LB.

"BUTCHER SHOP QUALITY BEEF" GOVERNMENT INSPECTED BLADE CUT CHUCK STEAK 88¢ LB.

FRESH GROUND HAM BURGER 88¢ LB.

We welcome FOOD STAMP SHOPPERS

FRESH CUT NO BACKS ATTACHED FRYER LEGS 69¢ LB.

"BUTCHER SHOP QUALITY BEEF"
BONELESS CHUCK ROLLED ROAST $1.58 lb.
BONELESS CHUCK FAMILY STEAK $1.58 lb.
BEEF CUBE STEAK $1.68 lb.
FRESHLY MADE HAMBURGER PATTIES 98¢ lb.

"BUTCHER SHOP QUALITY BEEF"
BONELESS CHUCK ROAST $1.38 lb.
BONELESS BEEF STEW MEAT $1.48 lb.
ROUND BONE CHUCK ROAST $1.18 lb.
ENGLISH CUT CHUCK ROAST $1.38 lb.

FRESH GROUND BEEF FROM CHUCK OR ROUND $1.28 lb.
CHOPPED SIRLOIN PATTIES $1.58 lb.
FRESH GROUND BEEF $1.08 lb.

BENTON HARBOR MEAT DEPT.
KNEIP ROUND OR BRISKET CORNED BEEF $1.29 lb.
DUTCH BRAND CHUNK BOLOGNA 69¢ lb.
BY THE PIECE SALT PORK 89¢ lb.

ECKRICH BOLOGNA $1.49 lb.
ECKRICH POLISH OR SMOKED SAUSAGE $1.49 lb.
HOT OR MILD ITALIAN PORK SAUSAGE $1.59 lb.

FRESH SLICED BEEF LIVER 49¢ lb.
FRESH CUT FRYER DRUMSTICKS OR THIGHS 89¢ lb.

1 lb. 4 oz. BONNIE WHITE BREAD 4 FOR 1

1 lb. 4 oz. BONNIE BUTTERBALL BREAD 3 for $1
8 PAK BONNIE HAMBURGER BUNS 3 for $1
1 lb. 4 oz. BONNIE WHEAT BREAD 3 for $1
1 lb. BONNIE RYE BREAD 3 for $1
1 DOZ. BROWN N SERVE DINNER ROLLS 3 for $1
8 PAK BONNIE HOT DOG BUNS 3 for $1
16 oz. BONNIE HOT BREAD 39¢
8 oz. BONNIE POTATO CHIPS 49¢

8 lb. BAG RUSSET POTATOES 98¢
CALIFORNIA NAVEL ORANGES 68¢ 1 DOZ.
RED DELICIOUS APPLES 88¢ 8 lb.
FLORIDA WHITE GRAPEFRUIT 78¢ 5 lb.
CRISP TENDER CABBAGE 14¢ lb.

Fancy Fruit Assortments
The colorful appeal of hand-selected fine quality fresh fruit assortments in trays, baskets and bowls. Ideal for your home, gift-giving, a tribute to a hostess.

Cardboard [illegible] packed with 2 Gold Delicious, 2 Red Delicious, 2 Oranges, 2 Bananas, Cluster of Grapes and Sprinkled with Candy and Nuts. $2.98

* Small Oval Basket $5.98
* Medium Oval Basket $6.98
* Large Oval Basket $9.98
* Pedestal Bowl $5.98
* Footed Cake Plate $13.98
* Centerpiece Bowl $4.98

Available in trays, baskets and bowls!

CQ

Congress Votes

BY CONGRESSIONAL QUARTERLY

MAJOR BILLS IN CONGRESS PENDING

Agency for Consumer Advocacy — To establish an independent federal agency to represent consumer interests before federal agencies and courts. (Passed House and Senate)

Clean Air Act Amendments — To amend the Clean Air Act of 1970, which set deadlines for cleaning up air pollution from autos and industrial sources. (Bill drafting sessions underway in House and Senate committees)

Criminal Justice Reform — To totally revise and modernize the federal criminal law system. (Bill drafting sessions under way in Senate committee)

Energy Conservation and Oil Policy Act — To authorize the President to propose a gasoline rationing plan, to establish an new system of oil price controls, and to hold gasoline consumption at the 1973-74 level through 1978. (Passed House and Senate, final action expected in early December)

Fair Trade Laws — To repeal "fair trade" laws in 21 states that allow manufacturers to contract with retailers to set minimum prices for their brand-name products. (Passed House; reported by Senate committee)

Food Stamps — To make major changes in the Food Stamp Program set up by Congress in 1964 to increase the food buying power of low income families and individuals. (Hearings completed in Senate committee)

Gun Control — To control the spread and sale of handguns by registration and banning of certain handguns, and by imposing stiffer penalties for crimes committed with handguns. (Bill drafting sessions under way in House; bill drafting sessions expected in early December in Senate committee)

National Health Insurance — To set up a nationally-standardized health insurance plan. (Hearings underway in House committee)

Natural Gas Price System — To revise the pricing system for natural gas to meet expected winter shortages, and to end federal price regulation of new natural gas. (Passed Senate; bill drafting sessions underway in House committee)

No-Fault Auto Insurance — To establish a national no-fault automobile insurance plan. (Reported by Senate commitee; bill drafting sessions underway in House committee)

Postcard Registration — To authorize the mailing of a postcard registration form to every household before federal elections. (Reported by House committee; hearings completed in Senate committee)

Building To Be Renamed?

WASHINGTON (AP) — A congressman says the FBI's new headquarters dedicated in September as the J. Edgar Hoover building should be renamed because of "the abuse of investigative and police powers under" the late FBI director.

Rep. Gilbert Gude, R-Md., said over the weekend he will introduce legislation to change the name of the building. Gude referred to what he said was a "smear campaign" under Hoover's direction against civil rights leader Martin Luther King Jr. Gude said the building "should not become a permanent reminder of actions taken in bad faith."

'Misty' Is Still Winning Awards For Its Composer

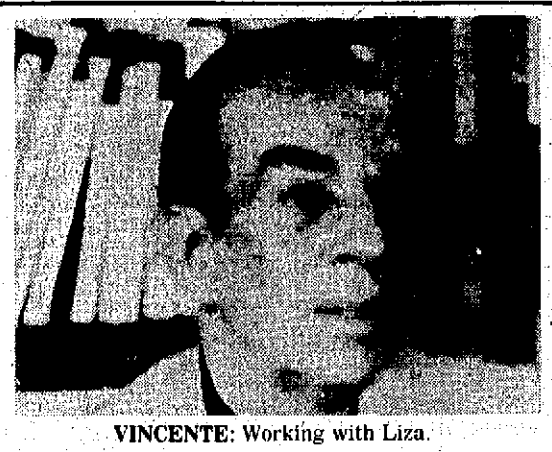

VINCENTE: Working with Liza.

GOLDIE: Fawning over Bill.

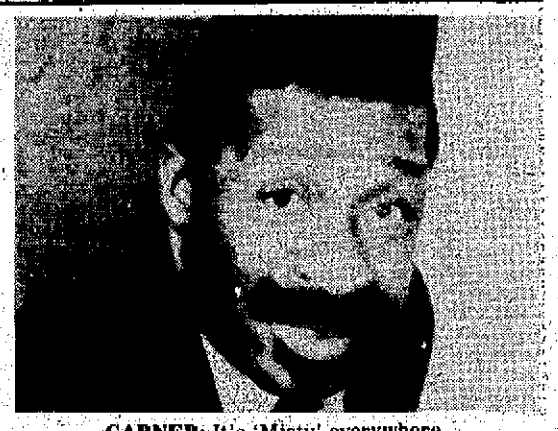

GARNER: It's 'Misty' everywhere.

QUESTION YOU NEVER ASKED: What song has hit the charts 12 different times in varying renditions since it was written 21 years ago? Erroll Garner's "Misty" is the song. The writer just got another award from ASCAP for the Ray Stevens' country-western rendition of this great classic.

Q: My favorite actress is Goldie Hawn. I met her in Colorado earlier this year where she was making a film and she seemed so nice. Is she married or living with anyone? — R.L., Denver, Colo.

A: Goldie's marriage to Gus Trikonis has ended but she is very involved with Bill Hudson of the popular Hudson Brothers.

Q: I think the idea of a father and daughter making a movie is kind of strange and wondered how Liza Minnelli and her dad are doing? — E.H., Grahamsville, N.Y.

A: The movie is off to a shaky start in Rome and everybody says that's because Vincente Minnelli hasn't done a movie in several years and Liza is a pro and maybe the production problems will sort themselves out.

Q: Does Truman Capote care that nobody in High Society is ever going to speak to him again after his incredible revelations in his book fragment, "Answered Prayers"? — X.T., N.Y., N.Y.

A: Word drifts our way from the West Coast, where Truman is acting in a movie, that the writer is now getting pretty nervous over the adverse, indeed outraged, reaction of many of his suddenly ex-best friends among the Beautiful People.

Q: I hear there's a book that has Hollywood big shots all upset. Do you know what it is, and why? — J.X., Teaneck, N.J.

A: Film industry insiders say that the Academy of Motion Picture Arts & Sciences is very unhappy about the behind-the-scenes segment in Irving Wallace's new "The People's Almanac," written with son David Wallechinsky. The Oscar chapter names names and tells the inside story on how and why each Oscar-winner won (and who REALLY should have won) from 1927 right through last year.

Q: Is American style football catching on in other countries? — Y.O., Pine Bluff, Ark.

A: There is some stirring of interest reported from Europe and Japan but changing the sports habits of a nation is slow going. However, British Airways is touting the spectacle of American professional football as one of the wonders of the United States in an effort to entice English tourists to fly over for a visit. The NFL may yet turn out to be one of our great natural resources.

Robin Adams Sloan welcomes questions from readers. While Sloan cannot provide individual answers, questions of general interest will be used in the column. Write to Robin Adams Sloan, care of this newspaper.

PEOPLE

By Robin Adams Sloan

Filibuster Promised

MOBILE, Ala. (AP) — Sen. James B. Allen, D-Ala., has promised to use his filibustering talents to block President Ford's plan to provide federal loans to avert default by New York City.

"The only way they're going to stop me is to vote cloture," said Allen, who is considered one of the Senate's most skilled members in the parliamentary art of burying legislation in filibusters.

Time Just Wasn't Right

NASHVILLE, Tenn. (AP) — Fred Thompson, who was minority counsel for the Senate Watergate Committee, says recent disclosures about the FBI and CIA could have come out during the Watergate investigation but the time wasn't right.

"You've got to put yourself at that point in time," Thompson said Sunday in an interview. "The big game was Nixon and the White House.

Hilltop FOODS

You'll Like Saving the Hilltop Way! You'll Like Saving the Hilltop Way!

Two Big Pages Packed with Food Values!

A Full Week of Hilltop Savings! Seven Day Sale Prices! Meats, Groceries, Produce On Sale thru Sunday!

WE RESERVE THE RIGHT TO LIMIT QUANTITIES.

8—16 OZ. BOTTLES MOUNTAIN DEW, PEPSI LIGHT OR REFRESHING PEPSI 88¢ PLUS DEPOSIT

DELICATESSEN ST. JOSEPH STORE

A room filled with good things to eat!

NOW FEATURING FOR YOUR ENTERTAINMENT NEEDS
- CHEESE BALLS
- PARTY DIPS
- HOMEMADE VEGETABLE DIP
- MEXICAN HOT DIP
- FROM MILWAUKEE - FAMOUS USINGER SAUSAGE
- CHEESE FROM THE WORLD OVER
- CATERING FOR ANY SELECTION OF SANDWICHES
- B.B.Q. RIBS AND CHICKEN
- BUCKETS OF CHICKEN, SHRIMP OR FISH WITH FRIES

ECKRICH COOKED SALAMI ½ lb. 79¢
ECKRICH CORNED BEEF ½ lb. $1.25
CREAMY COLE SLAW ½ lb. 59¢
TASTY MUENSTER CHEESE ½ lb. 85¢
DELICIOUS HOT DOGS 2 PKG. 59¢

PLEASE STOP BY OR CALL 983-6407 AND PLACE YOUR ORDER, COMPLETE DESCRIPTIONS AND PRICES AVAILABLE AT DELI COUNTER.

11 oz. - 9 VARIETIES BANQUET DINNERS 38¢

8 OZ MORTON POT PIES 5 FOR $1

1 lb. 12 Oz. PETER PAN PEANUT BUTTER $1.18 WITH COUPON

1 Lb. 8 Oz. SALUTO DELUXE PIZZA . . . $1.98

1 Lb. ORE-IDA TATER TOTS . . . . 38¢

16 Oz. STOKELY PORK AND BEANS . . . 4 FOR $1

1 Qt. 1 Oz. - 15¢ OFF LABEL FABRIC SOFTENER DOWNY WITH COUPON 68¢

8—16 OZ. N.R. PEPSI LIGHT, MOUNTAIN DEW OR PEPSI.... $1.28 COLONIA ONLY

CLIP AND SAVE $3.33 WITH HILLTOP COUPONS

Ease in shopping...sure to please...

GIVE A HILLTOP GIFT CERTIFICATE
MAY BE PURCHASED AT ANY OF OUR COURTESY BOOTHS

2 lb. BANQUET WHOLE FRIED CHICKEN $1.88

HILLTOP EVERYDAY LOW PRICE

1 Lb. STICK IMPERIAL MARGARINE 58¢
2 Lb. 10 Oz. SPRY SHORTENING $1.38
1 Qt. KRAFT MIRACLE WHIP . . . . . 88¢
16 Oz. OCEAN SPRAY CRANBERRY SAUCE . . . . . 3 FOR $1
5 Lb. PILLSBURY FLOUR . . . . . 88¢
TRIAL SIZE SINGLE ROLL SCOTT TOWELS . . . 3 FOR $1

COUPON ① SAVE 15¢ 15¢ OFF LABEL DOWNY 1 QT. 1 OZ. 68¢ LIMIT 1 BOTTLE W/COUPON VALID THRU 12-7-75 AT HILLTOP FOODS

COUPON ⑦ SAVE 41¢ GLAD FOOD STORAGE BAGS 75 CT. 68¢ LIMIT 1 PKG. W/COUPON VALID THRU 12-7-75 AT HILLTOP FOODS

COUPON ② SAVE 18¢ PETER PAN PEANUT BUTTER 1 LB. 12 OZ. $1.18 LIMIT 1 JAR W/COUPON VALID THRU 12-7-75 AT HILLTOP FOODS

COUPON ④ SAVE 11¢ 10¢ OFF LABEL LIQUID ERA 1 QT. 98¢ LIMIT 1 BOTTLE W/COUPON VALID THRU 12-7-75 AT HILLTOP FOODS

COUPON ⑤ SAVE 23¢ PILLSBURY - J-333 FLOUR 10 LBS. $1.68 LIMIT 1 BAG W/COUPON VALID THRU 12-7-75 AT HILLTOP FOODS

COUPON ⑥ SAVE 11¢ DEODORANT BAR SAFEGUARD BATH SIZE 3/88¢ LIMIT 3 BARS W/COUPON VALID THRU 12-7-75 AT HILLTOP FOODS

COUPON ③ SAVE 41¢ CHASE 'N SANBORN FREEZE DRIED INSTANT COFFEE 8 OZ. $1.58 LIMIT 1 JAR W/COUPON VALID THRU 12-7-75 AT HILLTOP FOODS

COUPON ⑧ SAVE 61¢ GLAD FAMILY SIZE TRASH BAGS 20 CT. $1.48 LIMIT 1 PKG. W/COUPON VALID THRU 12-7-75 AT HILLTOP FOODS

COUPON ⑨ SAVE 51¢ MIRACLE WHITE SUPER CLEANER ½ GAL. $1.38 LIMIT 1 BOTTLE W/COUPON VALID THRU 12-7-75 AT HILLTOP FOODS

COUPON ⑩ SAVE 61¢ GOLD MEDAL - J-368 FLOUR 25 LBS. $3.68 LIMIT 1 BAG W/COUPON VALID THRU 12-7-75 AT HILLTOP FOODS

New Privacy Act 'Has Us In Bind'

LANSING, Mich. (AP) — Sources within the Michigan Department of Social Services say the new federal Privacy Act is inconveniencing thousands of state residents applying for food stamps.

The federal act was intended to protect the rights of the individual, but state officials say that's not the way it's working out in practice.

The Social Services Department says the act temporarily adds to the hardships faced by many of the aged, blind and disabled who need state and county support while waiting to qualify for the federal support.

Officials say the act, which took effect two months ago, has blocked the Social Security Administration's ability to supply required financial information to the Michigan Department of Social Services.

Many of the persons applying to the state for food stamps or seeking general assistance from counties must now go to Social Security offices in person to pick up statements verifying that their income qualifies them for local programs. Previously this was handled by telephone or letter.

As a result, Social Security offices all over Michigan now are jammed with crowds of people they aren't geared to handle.

As one embittered state official put it: "The feds really have us in a bind."

Tip Leads To Arrest Of 3 Teens

BARODA — Two Baroda juvenile boys and a third from Stevensville were arrested by Berrien sheriff's deputies as the result of a break-in here early Sunday morning.

Deputies from the Galien substation said the boys, ages 14 to 16, were taken into custody near a car found parked near the house where the alleged break-in occurred.

According to officers, they had waited by the car after neighbors alerted authorities that someone had entered the Casimi Kaitis house at 9500 Cleveland avenue.

Deputies said nothing was reported missing.

The boys were to be petitioned to juvenile court, deputies said.

Ford's Red China Welcome Is Quiet

(Continued From Page One)

Standing Committee, appeared at the government guest house to have tea with the Fords.

An hour later, Mao's wife, Chiang Ching, making one of her rare appearances, joined Chu Teh in posing for a group photograph at the Great Hall prior to the elaborate Chinese banquet.

The Chinese people learned of Ford's impending arrival from a four-paragraph dispatch by Hsinhua, the official news agency. It reported he left Washington on Saturday and said as he departed: "We will stand for our own views, as we always have, but we will seek — in the American tradition — to foster mutual understanding."

There was a long article in the official Peking People's Daily on Soviet villainy but no attempt to link the attack to Ford's visit. The United States was as usual pictured as a superpower resisting the Third World in the United Nations, but the Russians got the brunt of the blame.

Ford's plane also made a one-hour refueling stopover at the Tokyo airport, and the President and Kissinger were greeted there by Japanese Foreign Miniter Kiichi Miyazawa and a representative of Emperor Hirohito.

A senior member of Ford's party emphasized that the visit to Tokyo was entirely ceremonial and that neither the United States nor Japan wanted to give any impression of substantive discussions before the visit to China.

On the way back from Peking, Kissinger will stop off in Japan to brief the Japanese government on the talks between the President and the Chinese.

Consumer Loses Ground

By Associated Press

Prices gained slightly on the consumer at grocery stores in November, an Associated Press marketbasket survey shows. The shopper found lower prices for such items as pork chops and sugar, but they were more than offset by higher ones for eggs, butter and coffee. During November, the marketbasket total at the checklist store was up in seven cities, with an average hike of 3.7 per cent, and down in six cities, with an average drop of 2.6 per cent. Overall, the bill near the start of December was eight-tenths of 1 per cent more than a month earlier. During October, the marketbasket bill increased in six cities and dipped in seven, and the change in prices overall for the month was an increase of three-tenths of 1 per cent.

Hurricanes Fewer, Weaker

MIAMI (AP) — Despite the killer hurricane Eloise, the 1975 Atlantic season continued a trend that has seen fewer and weaker hurricanes than in the past, the head of the National Hurricane Center says. "In the past few years, there hasn't been a super hurricane, but we don't know when the lull will end," Neil Frank said as the season officially closed Sunday after spawning six hurricanes and two other tropical storms. Frank said the season kept up the pattern of the past four or five years during which the major storms formed in theGulf of Mexico instead of coming to life in the deep tropics and strengthening in a race across the Atlantic.

Artillery Barrage Heavy

JOHANNESBURG, South Africa (AP) — Soviet-backed Angolan forces defending Luanda are firing massive artillery barrages of as much as 1,000 rounds an hour, the Rand Daily Mail reported today. The leading Johannesburg newspaper said its information came from members of the Western-backed Total Liberation Movement, or UNITA, which with the National Front, or FNLA, is battling the Sovietbacked Popular Movement, or MPLA. The sources said the saturation shelling of single targets has been mainly responsible for halting the advance on Luanda of joint UNITA and FNLA forces.

REUNION: Arthur Werthauser and Hedwig Neumann were reunited recently at St. Paul, Minn., 26 years after she saved him from Auschwitz extermination camp. Werthauser, then a boy, was destined for the camp along with his parents during World War II. Moved by tears of the boy's mother, Mrs. Neumann convinced Nazis that the boy was German and managed to save him. (AP Wirephoto)

OBITUARIES

Peter Faultersack

Peter Faultersack, 80, 1566 Norton street, Benton Harbor, died at 7:45 p.m. Sunday in Shoreham Nursing home.

Mr. Faultersack was born Oct. 17, 1895, in Marshall, Wis., and was a retired carpenter.

Surviving are his widow Ella; six sons, Ernest, Elmer, Al and Harold, all of Benton Harbor, Stan of Eau Claire and Glenn of Louisville, Ky.; a daughter, Mrs. Gerald (Patricia) Vanderbeck, St. Joseph and two brothers, Paul, Watertown, Wis., and Abe of Lake Michigan Beach.

Funeral services will be held at 10 a.m. Wednesday in the Fairplain Chapel, Florin funeral home, where friends may call after noon Thursday. Burial will be in Crystal Springs cemetery.

Mrs. Lillian Woehl

Mrs. Lillian Woehl, 88, Carson's Nursing home, formerly of Fenton street, Detroit, died at 12:09 p.m. Sunday in Berrien General hospital, Berrien Center.

Surviving are three sisters, Mrs. Marguerite Vielehr and Mrs. Mayme Buck, both of Detroit and Mrs. Lydia Berglund, Benton Harbor.

Graveside rites will be held at 1 p.m. Tuesday in Grand Lawn cemetery, Detroit.

Local arrangements were in charge of the Fairplain Chapel, Florin funeral home.

John Tidwell

Mrs. Carolyn Carnegie of Benton Harbor has received word of the death of her brother, John Harold Tidwell, 54, of 1449 East Sorin, South Bend, Ind. He died Saturday.

Funeral services will be held Tuesday, 10 a.m., at Pilgrim Baptist church, South Bend. Friends may call Monday at Clark's funeral chapel in South Bend.

Kernie Haigler

COLOMA — Kernie Ray Haigler, 70, 5787 Beech avenue, Coloma, died at 6:56 p.m. Sunday in Berrien General hospital, Berrien Center, following an illness of four months.

Mr. Haigler was born Feb. 4, 1905, in Moselle, Miss., and retired in 1970 from Whirlpool Corporation, St. Joseph division. He was a member of Lakeshore Masonic lodge, No. 298.

Surviving are his widow, the former Ann Taylor; two daughters, Mrs. Alan (Maggie) Deal, Grand Rapids and Mrs. Duane (Joyce) Triemstra, Kalamazoo and two brothers, Felda Haigler, Pascagoula, Miss., and Reginald Haigler, Benton Harbor.

Funeral services will be held at 2 p.m. Wednesday in the Davidson funeral home, Coloma, where friends may call after 2 p.m. Tuesday. Burial will be in North Shore Memory Gardens.

David Lloyd

SOUTH HAVEN — David Lloyd, 75, of route 3, South Haven, died Sunday at South Haven Community hospital.

He had resided in South Haven for 35 years coming from Chicago, Ill. He was a member of Zenith Masonic lodge 43 and a member of Second Baptist church, South Haven.

Survivors include his wife, Amy; two daughters, Mrs. Rosalee Greggs, Philadelphia, Pa., Mrs. Helen Ray, Titusville, Fla.; a son, John, South Haven; a brother, Andrew, South Haven; and a sister, Mrs. Jossie Davis, Sanford, Fla.

Funeral arrangements were incomplete at Calvin funeral home this forenoon.

Russell Roundy

BUCHANAN — Russell R. Roundy, 58, 703 Days avenue, Buchanan, died at 4:34 a.m. Sunday in Niles Pawating hospital, where he had been a patient since November 29.

He was born Feb. 5, 1917, in Galien.

Surviving are a son, James Roundy, Niles; a daughter, Mrs. Garon Hayward, Finland; two brothers, Robert of Galien and Arthur of Van Nuys, Calif., and a sister, Mrs. Mitchell (Sylvia) Saberniak, South Bend, Ind.

Funeral services will be held at 10 a.m. Wednesday in the Swem Chapel, Swem-Smith funeral home, Buchanan. Burial will be in Galien cemetery.

Friends may call at the funeral home after 7 this evening.

Hiram Barney

WATERVLIET — Word has been received here of the death Friday of Hiram Leonard Barney, 70, of Nashville, Mich., formerly of Watervliet. He was the brother of Henry Barney, of Watervliet.

He was born in Dowagiac, Mich., and was a Watervliet High school graduate.

Survivors include his wife, Mildred; two daughters, Mrs. John (Phyllis) Simpson, Charlotte, Mrs. Richard (Louise) Todd, Vermontville, Mich.; a son, Leonard, Nashville; two brothers, Henry Barney, Watervliet; Neal Barney, Berkeley, Mich.

Funeral services and burial will take place in Nashville, Mich.

Mrs. Louise Wolf

NEW BUFFALO — Mrs. Louise Wolf, 79, 108 South Norton street, New Buffalo, died at 2:45 p.m. Saturday in Erica's Rest home, Union Pier, following a long illness.

She was born June 8, 1896, in Wisconsin Rapids, Wis. Her husband, Earl Wolf, preceded her in death.

Surviving are two sisters, Mrs. Herbert Christopher, with whom she resided and Mrs. Sylvester Jaboby, Wisconsin Rapids and five brothers, David Hetzel, New Buffalo, John, Ervin, Edward and Alvin Hetzel, all of Wisconsin Rapids.

Funeral services will be held at 9 a.m. Tuesday in the Smith funeral home, New Buffalo, where friends may call from 2 until 9 today and until hour of service on Tuesday. The body will be taken to East Akron cemetery in Akron, Ohio, for burial.

Gilbert Colebourn

FENNVILLE — Gilbert D. Colebourn, 90, former Fennville resident, died Sunday morning in Jefferson, Wisc.

He had resided in Fennville 52 years leaving in 1972 to make his home with Floyd Knapp, a half-brother, living in Jefferson, Wisc.

His wife, Corinne, preceded him in death in 1968. Two half-brothers survive, Floyd Knapp, Jefferson, Wisc., Chester Knapp, Newport Richey, Fla.

Graveside services will be held Wednesday, 10 a.m., at Fennville cemetery. Friends may call at Chappell funeral home on Tuesday, 2 p.m. to 4 p.m.

Park Rites Held

SOUTH HAVEN — Funeral services for Yale Park, 80, 857 St. Joseph street, South Haven, who died Friday, were held at 11 a.m. today in the Calvin funeral home, South Haven. Burial was in Lakeview cemetery.

Mr. Park was born Dec. 26, 1894, in Korea and came to the United States in 1904. He came to the South Haven area in 1925.

Surviving are his widow Florence; three sons, Arthur of Plainwell, Harold, Hawaii and Lawrence of Grand Haven and a daughter, Mrs. Marilyn Ross of Kalamazoo.

Mrs. Waneta Carman

DOWAGIAC — Mrs. Waneta D. Carman, 74, of Marcellus highway, route 3, Dowagiac, died Saturday evening at Lee Memorial hospital, Dowagiac, after an illness of two years.

Her husband, Milan, preceded her in death in 1964. Survivors include two daughters, Miss Sharon Carman, Mrs. John Janssen, both of Dowagiac; two sons, Robert Tinkey, Bill Tinkey, both of Dowagiac; two brothers, Arthur Brown, Dowagiac, Robert Brown, Niles; and five sisters, Mrs. Helen Murphy, Dowagiac, Mrs. Blanch Gilchrist, Cassopolis, Mrs. Julia Somers, Mrs. Louisa Somers, both of Niles, Mrs. Veta Timmons, Elkhart, Ind.

Funeral services will be held Tuesday, 11 a.m., at Groner funeral home. Burial will be in Riverside cemetery. Friends may call at the funeral home at any time. Memorials may be made to American Cancer Society.

WANTS NEW LOOK

UNITED NATIONS, N.Y. (AP) — Philippine Foreign Secretary Carlos P. Romulo, who helped draft the United Nations charter in 1945, now is pressing for its re-examination.

RESUME SERVICE

WASHINGTON (AP) — The U.S. Postal Service says air and surface first class mail deliveries between the United States and South Vietnam have been resumed.

926-8271
FLOWERLAND
flowers for all occasions
2671 Pipestone Rd., B.H.

People DO Read Small Ads. You Did!

BICENTENNIAL BOAT: Corps of Engineers has spent about $1 million to refurbish 1932-vintage river tug as a floating museum for the Bicentennial. "The Sergeant Floyd" will ply nation's rivers until end of 1976, dispensing the saga of the Corps' accomplishments. Tug presently is working its way down the Mississippi from Memphis, Tenn. (AP Wirephoto)

Real Estate In Manhattan Like Cocktail—On The Rocks

By PETER ARNETT
AP Special Correspondent

NEW YORK (AP) — Those involved in the multi-million dollar New York City real estate market say that things can't get any worse for them even if the city defaults.

"We're at rock bottom. There's no market at all," said Jack Weprin, a New York real estate lawyer.

With choice buildings in Manhattan's finest neighborhoods unsold at even half the prices paid four and five years ago, real estate dealers seem almost relieved that the city's financial crisis has finally come to a head.

"The city has to come to terms with all its problems; this must inevitably help the property market," said D. Kenneth Patton, president of the Real Estate Board of New York, Inc.

A federally-approved plan to rescue New York "will bring new forces into the picture with enormous powers to change the archaic old ways," Patton said.

The city's landlords say the "old ways" are the maze of rent control and rent stabilization regulations that govern as much as 75 per cent of the city's residential apartments. New York is the only city in the nation with continuous rent controls since World War II.

Other observers blame other factors for the decline of the property market, including the flight of capital to other, more profitable investments.

But whatever the reason, New York City is in the throes of "the worst real estate market since the depression," according to Aaron Ziegelman, a residential building investor.

Here's a rundown on the situation:

LARGE APARTMENT BUILDINGS — Lawyer Jack Weprin said he recently purchased a large apartment building in mid-Manhattan "for half of what I would have paid three years ago." But he advised an elderly woman who wanted to sell a six-story, elevator apartment building in the Washington Heights section of Manhattan, to wait. He told her: "You would be lucky if you sold it for as much as the rents you collect in one year."

What is worse for the city, some large residential buildings are selling at even less than the assessed value placed on them by the city. The new owner can expect an eventual reduction in his assessment, meaning less taxes for the city. This could amount to millions of dollars if the market doesn't pick up, the experts say.

OFFICE BUILDINGS — Three years ago the going rate for land was $500 a square foot in prime city business real estate. With sales "pretty much limited to businesses wanting to expand into the building next door," Patton said, there is no data available to determine prices.

What is true of nearly every other city in the country, is also true of New York: the city overbuilt commercial office space. "There is around 28 million square feet of vacant space in New York City today," Patton said. That's 15 per cent of all space available. The vacancy rate in Atlanta is 28 per cent, in Los Angeles 20 per cent and Chicago 18 per cent. "Only Washington and Houston are exceptions," said Patton.

FACTORY BUILDINGS — All sales in Manhattan so far this year have been under "distress circumstances," with the average price 92 per cent of city assessments. Real estate men are proposing that the city allow factories and loft buildings to be converted to residential buildings. This has been done in Soho, a section of the Lower East Side where a residential community has risen among the ruins of a commercial area.

COOPERATIVE APARTMENTS — The cooperative market is depressed because all cost factors are up. These include fuel costs, maintenance, labor and taxes. "People bought a lot of cooperatives in the late 1960s and early 1970s when they thought rents would be decontrolled and prices would go sky high," said Patton. "But rents stayed controlled, and the owners of the cooperatives have to bear the increased costs."

Cooperative owners get their apartments by purchasing shares in the cooperative organization that owns the building. Operating costs are shared.

Lawyer Weprin said he knew of one cooperative apartment in the East Side of Manhattan "which anyone could have for free — as long as they contracted to pay the $1,500 monthly maintenance costs."

What little movement in the market there is is concentrated in the most desirable parts of Manhattan. Real estate men say the comparatively small brownstone market is moving as usual. Brownstones are small buildings with four or five floors.

"There is a substantial demand for these buildings for people wanting to move back into the city, and they are selling because they are largely, or partially, rent decontrolled," said Real Estate Board president Patton.

Marine Veteran Information Will Be Ready In BH

Richard Close, Muskegon-based service officer for the Marine Corps League, will be available to discuss veterans benefits at the Naval Armory, 475 Cass street, Benton Harbor, on Wednesday from 9 a.m. to noon.

Any veteran may contact Close regarding benefits. Also, any widow of a veteran may obtain information on benefits for her and dependent children.

Bangor Troop Wins Yule Trophy

BANGOR — Explorer Scout troop 280 of Bangor won the Mayor's Trophy as the best float entry in the Bangor Christmas parade here Saturday afternoon.

The Lions President's trophy went to Cub Scout den 5 and the Lawrence high school band was selected as best among band units, according to parade officials.

The award winners were among some 20 floats or marching units in the parade.

Pittsburgh Teachers Strike Third Time In Eight Years

PITTSBURGH (AP) — School teachers went on strike today for the third time in eight years, but the city's 62,000 public school pupils were told to report to class this afternoon.

Representatives of the city's 3,700 teachers and 700 paraprofessionals cheered their approval Sunday night when Pittsburgh Federation of Teachers President Albert Fondy asked for a vote to strike.

The union, unmoved by the school board's 11th hour offer of $1,000 across-the-board annual raises, rejected the board's third request to extend the contract through December. The old contract expired at midnight Sunday.

"That offer was based on the assumption that the only thing that can prevent a strike is salary, which isn't the case," said Fondy.

"There are a whole lot of issues to be settled, none of which were dealt with during the months of negotiations. It would have been foolish of us to extend the contract," he said.

School Supt. Jerry C. Olson ordered non-striking employes to report to work as scheduled at the city's 104 schools today. Under state law, they are required to cross teacher picket lines.

Although students were told to report to class at 1 p.m., unless otherwise advised by the news media, there were no plans to provide bus transportation or hot lunch service. Pre-school programs and day care services were canceled.

The union predicted its strike may last two months.

"The gap between us is very great. The chances of a settlement are very slim," said Fondy.

Although Fondy has said he wants to discuss professional issues before he bargains for money, salary appears to be the main stumbling block in negotiations which began in July.

Teachers now earn between $8,700 and $16,700 a year. Fondy asked for increases of $1,300 to $3,500, beginning Jan. 1, 1976.

In a last minute effort to avert a strike, the board offered $1,000 in annual raises for all teachers, effective in September. Earlier board proposals had called for $1,000 the first year, $900 the second and $800 the third year.

But the board also wanted to ncrease the number of years of service required to receive top scale from 11 to 12. The teachers union wanted it reduced to seven.

The union wants 15 per cent wage hikes for its para-professional members. The board offered 7 per cent.

The board says it only has $1 million to work with in negotiating a contract. The teachers say their demands will cost $10 million.

Non-economic issues under discussion include class size, pupil discipline and working hours. The board considers these policy decisions and wants to eliminate them from negotiations.

City teachers also struck in 1968 and 1971.

ROBBINS BROS. FUNERAL HOME
168 N. Fair Ave., Benton Harbor
PHONE 927-3181

Mrs. Earline Reed
Tuesday 1 p.m.
St. Mark Baptist church
Visitation beginning Monday

Flowers for all occasions...
5% OFF for CASH
10% OFF CASH & CARRY
Heaven's Flowers
1031 - PIPESTONE, Benton Harbor
PHONE 926-8279

Flowers
Of Quality, Distinction and Good Value for All Occasions
Stop or Call
CRYSTAL SPRINGS FLORIST
Flower Shop & Greenhouses
1475 Pipestone Ph 925-1167
Save 10%
On All Blooming Plants
Cash n Carry

FLORIN
FUNERAL SERVICE

Kernie Ray Haigler
2 p.m. Wednesday
Davidson fineral home,
Coloma
visitation after
2 p.m. Tuesday

Mrs. Lillian Woehl
Graveside rites
1 p.m. Tuesday
Grand Lawn cemetery,
Detroit

Peter Faultersack
10 a.m. Wednesday
Fairplain chapel
visitation after noon
Tuesday

FAIRPLAIN CHAPEL
1053 E. NAPIER
BENTON HARBOR 926-7222
DEY-FLORIN CHAPEL
2506 NILES AVE.
ST JOSEPH 983-1514
DAVIDSON CHAPEL
249 E. CENTER
COLOMA 468-3181
LAKESHORE CHAPEL
5767 RED ARROW
STEVENSVILLE 429-6161

FRANK SINATRA

Old Blue Eyes Holds Still For Interview

By JAY SHARBUTT
AP Television Writer

NEW YORK (AP) — Frank Sinatra, who reacts to reporters as the mongoose does the cobra, is interviewed about as often as the sun rises in the West. But he recently sat for an hour-long TV chat here.

Alas, for Sinatra fans, it only was shown here on Saturday and is being repeated here today on WNEW-TV. He taped the interview, which contains nothing startling, on Sept. 22 while in town on a singing engagement.

But what makes the thing sort of interesting is that instead of going the national TV talk show route, he chose to lay his thoughts on a relatively obscure local lad who'd met him but twice before. The lad is Bill Boggs, who hosts a midday talk show on WNEW. Boggs said he met the 59-year-old singer last Easter while visiting Las Vegas, Nev., and again in September during a telethon here.

He said he'd never asked Old Blue Eyes to appear on his show, figuring that'd be presumptuous, but that Sinatra apparently liked him and decided on his own to tape a 60-minute interview with him.

He said Sinatra set no ban against discussing things like his stormy marital life, or his acid from-the-stage comments about various gossip columnists or his fabled rows with the press in general.

But Boggs said he didn't ask about such things "because I know he didn't want to talk about it ... and I don't really see myself as a journalist interviewing Frank Sinatra. I sat down and had a conversation with him from the standpoint of somebody who really cares about him and somebody who knows enough about him to know what not to ask. Hence, if you really want to be logical, that's probably why he came (on the show) in the first place."

For Sinatraologists, here are a few things The Voice told Boggs:

As a youth, he'd planned to study civil engineering, but was trying his hand at singing. His late father "got a little fed up with me because I just wasn't going out, looking for (nonsinging) work."

Whereupon the elder Sinatra, apparently despairing his boy ever would go to college, one morning said. "Why don't you just get out of the house and go out on your own?' ... "

On how he felt after ending his "retirement" of less than two years in 1973: " ... I was struggling, I was really fighting my way out of the doldrums, because when I quit, I let everything go."

On the preference of his son, Frank Jr., for singing Cole Porter and Rodgers and Hart songs in his own night club act: " . . . I say fine, but there's also (Bert) Bacharach and Jimmy Webb and a whole bunch of other guys that are writing good things.

"And he says, no, he says, 'I want to do this stuff.' I said, 'Yeah, but they're not buying that now, not always buying it. You've got to mix it in some way.' But he's pretty hardheaded about that."

On his own future: "I guess I'll just keep working until I get just weary enough not to work anymore or the minute a vibrato (a reference to vocal shakiness) shows up in my singing.

"That's the time to go home, when it begins to go like that, that's the time to go home."

You'll Like Saving the Hilltop Way! You'll Like Saving the Hilltop Way!

Hilltop FOODS

Load Up This Week at Hilltop and Save!

Depend On Hilltop "Butcher Shop Quality" Meats...Guaranteed 100%!

Savings everywhere you look at Hilltop. Meats, groceries, produce, specialty items. All sale prices are effective a full seven days, enabling you to plan interesting, yet economical menus right through the weekend into next week. Hilltop gives you MORE. More Savings, more variety, more quality . . . more VALUE.

SALE PRICES IN EFFECT THRU SUNDAY DECEMBER 7

Hilltop MEATS BUTCHER SHOP QUALITY

HILLTOP'S 100% MEAT GUARANTEE We'll replace the product or refund your money if you're not satisfied with the quality and tenderness!

WE RESERVE THE RIGHT TO LIMIT QUANTITIES

"BUTCHER SHOP QUALITY BEEF" U.S.D.A. GOVT. INSP. BLADE CUT CHUCK ROAST 78¢ LB.

"BUTCHER SHOP QUALITY BEEF" GOVERNMENT INSPECTED BLADE CUT CHUCK STEAK 88¢ LB.

FRESH GROUND HAM BURGER 88¢ LB.

FRESH CUT NO BACKS ATTACHED FRYER LEGS 69¢ LB.

FOOD STAMP SHOPPERS

"BUTCHER SHOP QUALITY BEEF"
BONELESS CHUCK ROLLED ROAST $1.58 lb
BONELESS CHUCK FAMILY STEAK $1.58 lb
BEEF CUBE STEAK $1.68 lb
FRESH MADE HAMBURGER PATTIES 98¢ lb
FRESH GROUND BEEF FROM CHUCK OR ROUND $1.28 lb.
CHOPPED SIRLOIN PATTIES $1.58 lb.
FRESH GROUND BEEF $1.08 lb.

"BUTCHER SHOP QUALITY BEEF"
BONELESS CHUCK ROAST $1.38 lb
BONELESS BEEF STEW MEAT $1.48 lb
ROUND BONE CHUCK ROAST $1.18 lb
ENGLISH CUT CHUCK ROAST $1.38 lb

BENTON HARBOR MEAT DEPT.
KINGP ROUND OR BRISKET CORNED BEEF $1.29 lb.
DUTCH BRAND CHUNK BOLOGNA 69¢ lb.
BY THE PIECE SALT PORK 89¢ lb.

ECKRICH BOLOGNA $1.49 lb.
ECKRICH POLISH OR SMOKED SAUSAGE $1.49 lb.
HOT OR MILD ITALIAN PORK SAUSAGE $1.59 lb.

FRESH SLICED BEEF LIVER 49¢ lb.
FRESH CUT FRYER DRUMSTICKS OR THIGHS 89¢ lb.

1 lb 4 oz. BONNIE WHITE BREAD 4 FOR 1

1 lb 4 oz BONNIE
BUTTERBALL BREAD 3 FOR $1
8 PAK BONNIE HAMBURGER BUNS 3 FOR $1
WHEAT BREAD 3 FOR $1
RYE BREAD 3 FOR $1

1 DOZ BONNIE SERVE
DINNER ROLLS 3 FOR $1
8 PAK BONNIE HOT DOG BUNS 3 FOR $1
HOT BREAD 39¢
POTATO CHIPS 49¢

5 lb. BAG RUSSET POTATOES 98¢
CALIFORNIA NAVEL ORANGES 68¢ 1 DOZ.
RED DELICIOUS APPLES 88¢ lb.
FLORIDA WHITE GRAPEFRUIT 78¢ 5 lb.
CRISP TENDER CABBAGE 14¢ lb.

Fancy Fruit Assortments
The colorful appeal of hand-selected fine quality fresh fruit assortments in trays, baskets and bowls. Ideal for your home, gift-giving, a tribute to a business.

Cardboard packed with 2 Gold Delicious, 2 Red Delicious, 2 Oranges, 2 Bananas, Cluster of Grapes and Sprinkled with Candy and Nuts $2.98
* Small Oval Basket $5.98
* Medium Oval Basket $6.98
* Large Oval Basket $9.98
* Pedestal Bowl $5.98
* Footed Cake Plate $13.98
* Centerpiece Bowl $4.98

Available in trays, baskets and bowls!

CQ Congress Votes

BY CONGRESSIONAL QUARTERLY

MAJOR BILLS IN CONGRESS PENDING

Agency for Consumer Advocacy — To establish an independent federal agency to represent consumer interests before federal agencies and courts. (Passed House and Senate)

Clean Air Act Amendments — To amend the Clean Air Act of 1970, which set deadlines for cleaning up air pollution from autos and industrial sources. (Bill drafting sessions underway in House and Senate committees)

Criminal Justice Reform — To totally revise and modernize the federal criminal law system. (Bill drafting sessions under way in Senate committee)

Energy Conservation and Oil Policy Act — To authorize the President to propose a gasoline rationing plan, to establish an new system of oil price controls, and to hold gasoline consumption at the 1973-74 level through 1978. (Passed House and Senate, final action expected in early December)

Fair Trade Laws — To repeal "fair trade" laws in 21 states that allow manufacturers to contract with retailers to set minimum prices for their brand-name products. (Passed House; reported by Senate committee)

Food Stamps — To make major changes in the Food Stamp Program set up by Congress in 1964 to increase the food buying power of low income families and individuals. (Hearings completed in Senate committee)

Gun Control — To control the spread and sale of handguns by registration and banning of certain handguns, and by imposing stiffer penalties for crimes committed with handguns. (Bill drafting sessions under way in House; bill drafting sessions expected in early December in Senate committee)

National Health Insurance — To set up a nationally-standardized health insurance plan. (Hearings underway in House committee)

Natural Gas Price System — To revise the pricing system for natural gas to meet expected winter shortages, and to end federal price regulation of new natural gas. (Passed Senate; bill drafting sessions underway in House committee)

No-Fault Auto Insurance — To establish a national no-fault automobile insurance plan. (Reported by Senate committee; bill drafting sessions underway in House committee)

Postcard Registration — To authorize the mailing of a postcard registration form to every household before federal elections. (Reported by House committee; hearings completed in Senate committee)

Building To Be Renamed?

WASHINGTON (AP) — A congressman says the FBI's new headquarters dedicated in September as the J. Edgar Hoover building should be renamed because of "the abuse of investigative and police powers under" the late FBI director.

Rep. Gilbert Gude, R-Md., said over the weekend he will introduce legislation to change the name of the building. Gude referred to what he said was a "smear campaign" under Hoover's direction against civil rights leader Martin Luther King Jr. Gude said the building "should not become a permanent reminder of actions taken in bad faith."

Area Highlights

The Herald-Palladium

COMBINING The News-Palladium AND THE HERALD-PRESS

BENTON HARBOR — ST. JOSEPH, MICHIGAN MONDAY, DECEMBER 1, 1975

Area Highlights

Michigan Teen Bounces To World Record

EDMORE, Mich. (AP) — Mark Andersen, 17, a junior at Edmore's Montabella High School, climbed down from the trampoline at 2:37 a.m. Sunday after setting a new world bouncing record. Andersen, complete with a pit crew of classmates and enough fans to keep him awake, started jumping at 8 a.m. Thanksgiving Day on a trampoline on the stage at his high school. He didn't quit until 66 hours and 37 minutes — and 316,800 bounces — later, easily smashing the old world trampoline bouncing record, 64½ hours. The old record shared by three Australians was set 2½ years ago, according to the Guinness Book of World Records.

"I got the idea off the side of those new Dixie Cups they have out now," Andersen said, "The one's with all the world records printed on the side." The youth, 5-foot-6 and 120 pounds, said he wants to go to trade school and become a carpenter after he completes high school. "I can't stay awake anymore," Andersen said as his pit crew escorted him to a hot shower in the school locker room after his record-setting performance.

His pit crew gave him rubdowns or cold showers once each hour during five-minute breaks. The world record-holders in 1973 took five-minute breaks each hour, too. To keep Andersen alert, his classmates and friends played catch, tossing a volleyball back and forth to Mark as he bounced. During one break, his handlers rubbed snow on him to keep him alert. Spectators kept him awake with conversation. "I'm fine. I'm okay," Andersen told his fans as he bounced. "I'm gonna get the record." Peter Injasoulian, the school athletic director and assistant principal who became Andersen's unofficial manager, said his star was drowsy at times, especially in the early morning hours.

At the 58-hour mark, Injasoulian reported, "He's not bouncing high, but he's bouncing, sometimes on his feet, and other times on his back. Doc says he's relaxed, his pulse is down and he ought to make it." "Doc" was Dr. Thomas Deurloo, a private physician and also doctor for some of the school's athletic teams, who checked Andersen's condition every four hours during breaks.

MARK ANDERSEN

The Guinness record book says tops for trampolining was set between May 21-24, 1973, by three Australians — Roger Weddall, Michael Tyler and Michael Hannan in North Bolwyn, Australia. Andersen's trampolining drew more than $1,200 in pledges from parents, merchants and classmates anxious to support the school's athletic department, said Injasoulian. He jumped in blue shorts, a pair of white sweat socks which he changed every few hours and a white T-shirt with blue lettering saying "Super Tramp."

Compromise On Compensation Bill Is Up For Test

By MALCOLM JOHNSON
Associated Press Writer

LANSING, Mich. (AP) — Gov. William Milliken and legislative Democrats will begin this week efforts to untangle the latest issue placing them at partisan loggerheads — workers' compensation. Milliken already has threatened to veto a labor-oriented bill, written by majority Democrats, pending in the Senate. With lawmakers hoping to adjourn by mid-December, this week may determine whether a compromise can be reached or a standoff will result over increasing benefits to Michigan's injured workers.

The issue recalls the dispute over unemployment compensation earlier this year. The Democrats want to do right by the working man — their traditional constituent — and the Republicans warn that the bill will cost so much that it will drive business, thus jobs, out of the state.

The unemployment compensation battle took weeks to resolve, and a second bitter battle, over teacher strikes, drew a gubernatorial veto. But so far, both sides sound ready to seek an agreement on workers' compensation and avoid a stalemate.

One reason is the time element. Under the complex constitutional rules of when a law takes effect, the bill must be passed by Dec. 31 or it won't go into effect until a year from next April.

Giving it "immediate effect" would solve that, but the bill is so controversial nobody believes that a two-thirds vote can be rounded up for that action.

In an attempt to move toward Senate passage of the bill this week, Senate Majority Leader William Fitzgerald, DDetroit, prompted a high-level meeting between Democrats and Milliken's aides last week.

The meeting — to be continued today — outlined the differences of opinion over the issue.

"I'm prepared to get an agreement in the Senate," Fitzgerald said. "But if the Republicans don't get off dead center, it will be difficult."

His GOP counterpart, Sen. Robert Davis of Gaylord, said Fitzgerald's timetable is "impractical." He warned — as did the governor — that Republicans "are going to very adamant — we're not going to cave in."

Milliken says he won't accept very many changes in the bill he proposed to the legislature. The Democratic bill in the Senate couldn't be much farther from his suggestions.

First of all, Republicans say they won't agree to anything which costs much more than Milliken's bill.

Michigan businesses paid roughly $535 million in workers' compensation insurance premiums last year, GOP aides say, and the governor's bill would add some 4.6 per cent, or about $25 million.

The Democratic bill, however, would add 30 to 40 per cent, or between $160 million and $210 million. That, the GOP says, would cripple business and further erode the state's business climate.

The cost differences stem from the following points of conflict:

—Democrats want to continue basic benefits at the current two-thirds of the worker's gross weekly wage. Milliken wants to change them to 80 per cent of take-home pay.

—Democrats want to raise the maximum possible benefit to the state average weekly wage and then increase the maximum in steps to double that level by 1979. Republicans want to limit the ceiling to the average weekly wage.

—Democrats want to provide retroactive benefit increases to those already receiving payments. Benefits for a recipient would go up by the same percentage the average weekly wage has increased since his injury. Milliken opposes such retroactivity.

—Democrats want to tie all future benefits — including those brought up to date by retroactivity — to the cost of living, thus providing for automatic increases for inflation. Republicans want to coordinate benefits with Social Security payments, freezing the portion paid through Workers' Compensation.

—Democrats want to add two injuries — hearing loss and serious, permanent disfigurement — to the list of injuries for which a worker can receive a flat grant in addition to wage-loss payments. Republicans don't want to include such injuries.

"I've got to have cost of living, and I've got to have retroactivity, because it's fair," Fitzgerald said. A Milliken aide responded that "it's humane, but it just costs too much money."

Another battle will shape up over the retiree issue — the problem in which a worker retires and then files a claim for a work-related injury.

The Democrats' left this out of their bill. Milliken wants to end abuses of the system by eliminating lump-sum benefits for retirees, providing only weekly benefits, and limiting benefits to those based on whatever wage the worker could earn under Social Security or pension restrictions.

In other action this week, the legislature expects to receive Milliken's second executive order to cut the budget some $125 million to help avert a deficit of about $280 million. Democrats rejected the first cutback order of $150 million, and have talked Milliken's deficit forecast down from $298 million to $280 million.

The Senate has a key open meetings bill to thrash out, while the House is expected to take up legislation to put part of the new political reform law in effect next month.

A two-thirds vote is needed to allow rapid appointment of the political ethics commission to allow it to begin implementing the complex law so it covers next August's primary election.

BANGOR KING AND QUEEN: Two seniors, Nikki Mitchell and Rick Blunt, were named Bangor Homecoming king and queen during halftime of Saturday night's basketball game with Decatur. Selection was postponed after football was eliminated in fall because of millage defeat. Nikki is daughter of Mr. and Mrs. Philemon Mitchell, route 1, Grand Junction, and Rick is son of Mr. and Mrs. Donald Blunt, 412 Hamilton, Bangor. (Staff photo)

Pullman Resident Is Killed When Car Strikes Tree

KALAMAZOO — A Pullman man was killed yesterday when the car he was a passenger in struck a tree about four miles northeast of Kalamazoo. Kalamazoo sheriff's deputies said Robert E. Foley, 22, of Pullman, a community in Allegan county, was pronounced dead at the scene of the 2:10 a.m. accident by a deputy medical examiner.

The driver of the car, Charles M. Miller, 22, route 4, Allegan, was arrested on a charge of negligent homicide and was lodged in the Kalamazoo county jail pending arraignment today, officers said.

Miller received a cut chin in the accident and another pasenger, Quinton D. Kennedy, 24, also of Pullman, was not injured, according to officers.

Officers said the Miller car was travelling west on G avenue near Gull road when the car ran off the road and slammed into a tree.

Mr. Foley was born May 15, 1953, in South Haven. Surviving are his mother, Mrs. Lorraine Foley, South Haven and his father, Robert Foley, Apalachicola, Fla.; three sisters, Mrs. Nancy Canada, South Haven and June and Sally Foley, both of Pullman, and two grandmothers, Mrs. Kate Folley and Mrs. Eleanor Schultz, both of South Haven.

Funeral arrangements were incomplete today at the Calvin funeral home, South Haven.

$60,000 Michiana Home Is Destroyed

MICHIANA — Fire of undetermined origin early yesterday destroyed a Michiana house valued at $60,000 by its owner.

State police from the New Buffalo post said Julius Tockman, Chicago, set the value when contacted about the fire.

According to police, the house at 21 Pokagon street was being rented by four men but that no one was in the house when the fire was discovered about 12:05 a.m.

Police said the four were believed to have been at work in Indiana. Their names were not immediately determined, police said.

Officers said the fire apparently started in a bedroom of the 1½ story structure and then spread to the rest of it. New Buffalo township firemen who battled the blaze said the cause had not yet been determined.

ROOF CUT OPEN: Niles township firemen and state police from Niles check wreckage after freeing driver of this car by cutting hole in roof. Driver Theodore Demdinski, 26, Niles, was trapped inside after car sheared off utility pole on State Line road near Third street south of Niles Saturday night. Police said driver was released after treatment at Pawating hospital. They said he was ticketed for driving too fast for conditions and carrying open container of intoxicants in car. Electric power was out briefly because of wreck, police said. (Staff photo)

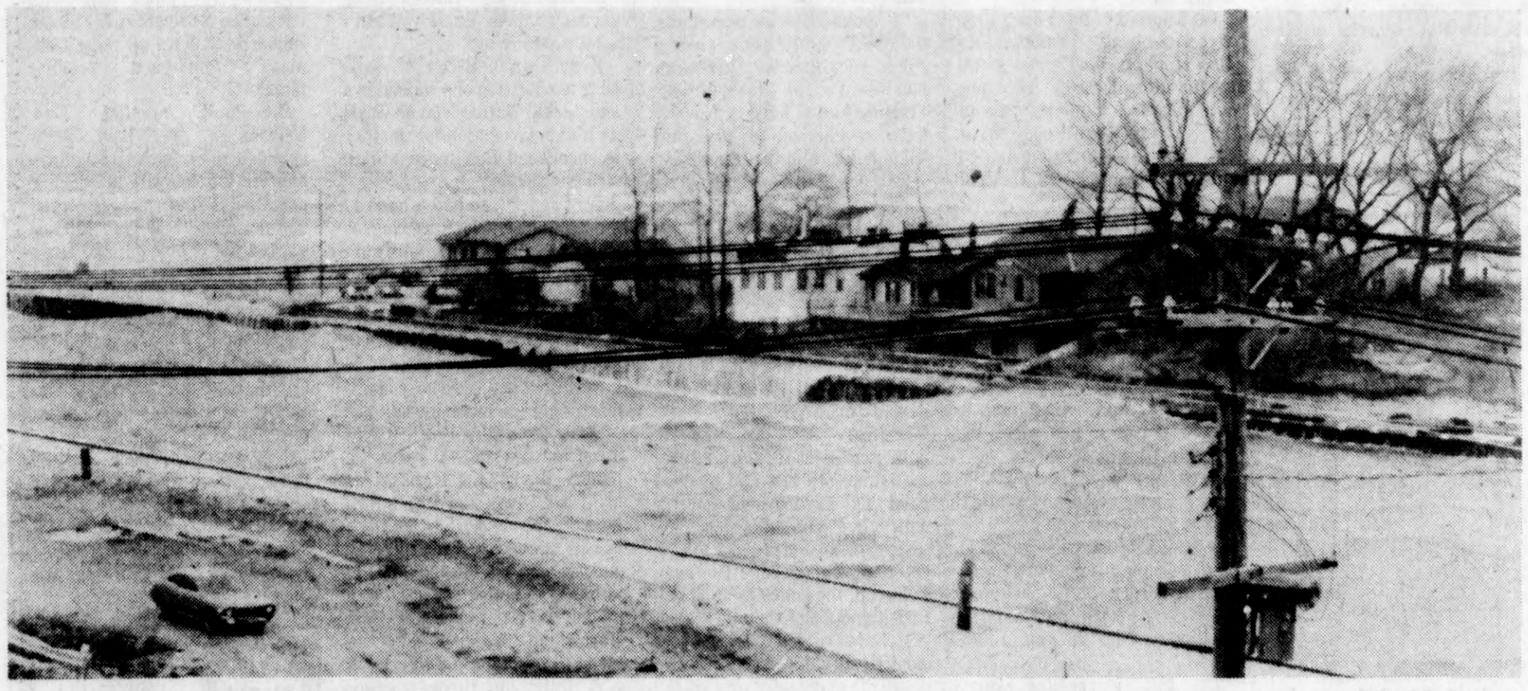

TURBULENT WATER: Wind-driven Lake Michigan waves caused waters to back up in Black river in South Haven yesterday. Force of waves can be seen in this photo of swells topping seawall along row of homes. When water is calm, river seawall reaches about six feet above surface. Lake Michigan is in background. (Tom Renner photo)

LAYOFFS PROTESTED

Allegan Sheriff's Deputies Picketing

ALLEGAN — Allegan sheriff's deputies were picketing the county building here this morning and were handing out leaflets protesting recent county board actions which have resulted in three deputies being layed off.

Sheriff Robert Whitcomb said about 20 deputies were picketing today, representing their bargaining unit, the Fraternal Order of Police lodge 151.

"All they're doing is trying to make the people aware of what the county board of commissioners is doing," said Whitcomb. "The board is lying to the public," he added.

Whitcomb said he was forced to lay off three deputies from his 41-man department on Oct. 31 after the county board's finance committee cut $8,000 from the sheriff's payroll account.

Whitcomb said statements recently made by board members that they did not order the layoffs were false.

"The finance committee chairman (John Voglezang) claims he didn't order us or tell us to fire anybody. But, they cut off our money, so what else could we do?", Whitcomb said.

He cited a letter he received from the finance committee on Oct. 27 which said $8,000 had been transferred from the permanent salaries account to various other accounts within the sheriff's department.

Whitcomb said he had earlier requested fund transfers to pay bills, but he said he did not want the funds to be transferred from the salaries account.

The deputies have threatened to picket not only county facilities, but also the homes and businesses of the board of commissioners.

In an open letter to county residents, the deputies claim the board of commissioners has dictated the layoffs, and in so doing, usurped the statutory authority of the sheriff, which is to hire and fire at his pleasure."

BRUCE TO RETIRE

BRUSSELS, Belgium (AP) — David K. E. Bruce, the U.S. ambassador to the North Atlantic Treaty Organization, will leave his post at the end of January, a spokesman has announced.

Fairplain PLAZA

Christmas Shopping Tonight Till 9:00 P.M.

• The Fairplain Plaza Means One-Stop Shopping For All Of Your Gift Giving Needs •

Fairplain PLAZA

New Privacy Act 'Has Us In Bind'

LANSING, Mich. (AP) — Sources within the Michigan Department of Social Services say the new federal Privacy Act is inconveniencing thousands of state residents applying for food stamps.

The federal act was intended to protect the rights of the individual, but state officials say that's not the way it's working out in practice.

The Social Services Department says the act temporarily adds to the hardships faced by many of the aged, blind and disabled who need state and county support while waiting to qualify for the federal support.

Officials say the act, which took effect two months ago, has blocked the Social Security Administration's ability to supply required financial information to the Michigan Department of Social Services.

Many of the persons applying to the state for food stamps or seeking general assistance from counties must now go to Social Security offices in person to pick up statements verifying that their income qualifies them for local programs. Previously this was handled by telephone or letter.

As a result, Social Security offices all over Michigan now are jammed with crowds of people they aren't geared to handle.

As one embittered state official put it: "The feds really have us in a bind."

Tip Leads To Arrest Of 3 Teens

BARODA — Two Baroda juvenile boys and a third from Stevensville were arrested by Berrien sheriff's deputies as the result of a break-in here early Sunday morning.

Deputies from the Galien substation said the boys, ages 14 to 16, were taken into custody near a car found parked near the house where the alleged break-in occurred.

According to officers, they had waited by the car after neighbors alerted authorities that someone had entered the Casimi Kaltis house at 9500 Cleveland avenue.

Deputies said nothing was reported missing.

The boys were to be petitioned to juvenile court, deputies said.

Ford's Red China Welcome Is Quiet

(Continued From Page One)

Standing Committee, appeared at the government guest house to have tea with the Fords.

An hour later, Mao's wife, Chiang Ching, making one of her rare appearances, joined Chu Teh in posing for a group photograph at the Great Hall prior to the elaborate Chinese banquet.

The Chinese people learned of Ford's impending arrival from a four-paragraph dispatch by Hsinhua, the official news agency. It reported he left Washington on Saturday and said as he departed: "We will stand for our own views, as we always have, but we will seek — in the American tradition — to foster mutual understanding."

There was a long article in the official Peking People's Daily on Soviet villainy but no attempt to link the attack to Ford's visit.

The United States was as usual pictured as a superpower resisting the Third World in the United Nations, but the Russians got the brunt of the blame.

Ford's plane also made a one-hour refueling stopover at the Tokyo airport, and the President and Kissinger were greeted there by Japanese Foreign Miniter Kiichi Miyazawa and a representative of Emperor Hirohito.

A senior member of Ford's party emphasized that the visit to Tokyo was entirely ceremonial and that neither the United States nor Japan wanted to give any impression of substantive discussions before the visit to China.

On the way back from Peking, Kissinger will stop off in Japan to brief the Japanese government on the talks between the President and the Chinese.

Consumer Loses Ground

By Associated Press

Prices gained slightly on the consumer at grocery stores in November, an Associated Press marketbasket survey shows. The shopper found lower prices for such items as pork chops and sugar, but they were more than offset by higher ones for eggs, butter and coffee. During November, the marketbasket total at the checklist store was up in seven cities, with an average hike of 3.7 per cent, and down in six cities, with an average drop of 2.6 per cent. Overall, the bill near the start of December was eight-tenths of 1 per cent more than a month earlier. During October, the marketbasket bill increased in six cities and dipped in seven, and the change in prices overall for the month was an increase of three-tenths of 1 per cent.

Hurricanes Fewer, Weaker

MIAMI (AP) — Despite the killer hurricane Eloise, the 1975 Atlantic season continued a trend that has seen fewer and weaker hurricanes than in the past, the head of the National Hurricane Center says, "In the past few years, there hasn't been a super hurricane, but we don't know when the lull will end," Neil Frank said as the season officially closed Sunday after spawning six hurricanes and two other tropical storms. Frank said the season kept up the pattern of the past four or five years during which the major storms formed in theGulf of Mexico instead of coming to life in the deep tropics and strengthening in a race across the Atlantic.

Artillery Barrage Heavy

JOHANNESBURG, South Africa (AP) — Soviet-backed Angolan forces defending Luanda are firing massive artillery barrages of as much as 1,000 rounds an hour, the Rand Daily Mail reported today. The leading Johannesburg newspaper said its information came from members of the Western-backed Total Liberation Movement, or UNITA, which with the National Front, or FNLA, is battling the Sovietbacked Popular Movement, or MPLA. The sources said the saturation shelling of single targets has been mainly responsible for halting the advance on Luanda of joint UNITA and FNLA forces.

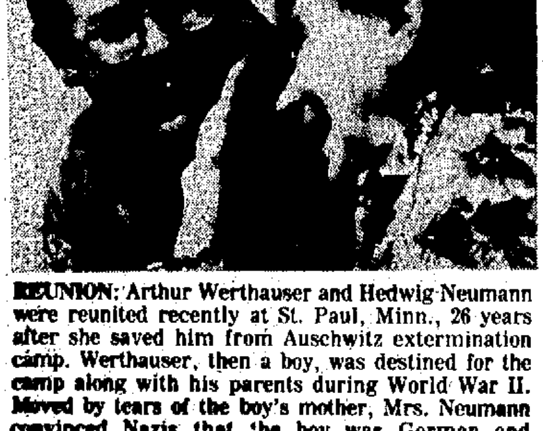

REUNION: Arthur Werthauser and Hedwig Neumann were reunited recently at St. Paul, Minn., 26 years after she saved him from Auschwitz extermination camp. Werthauser, then a boy, was destined for the camp along with his parents during World War II. Moved by tears of the boy's mother, Mrs. Neumann convinced Nazis that the boy was German and managed to save him. (AP Wirephoto)

OBITUARIES

Peter Faultersack

Peter Faultersack, 80, 1566 Norton street, Benton Harbor, died at 7:45 p.m. Sunday in Shoreham Nursing home.

Mr. Faultersack was born Oct. 17, 1895, in Marshall, Wis., and was a retired carpenter.

Surviving are his widow Ella; six sons, Ernest, Elmer, Al and Harold, all of Benton Harbor, Stan of Eau Claire and Glenn of Louisville, Ky.; a daughter, Mrs. Gerald (Patricia) Vanderbeck, St. Joseph and two brothers, Paul, Watertown, Wis., and Abe of Lake Michigan Beach.

Funeral services will be held at 10 a.m. Wednesday in the Fairplain Chapel, Florin funeral home, where friends may call after noon Thursday. Burial will be in Crystal Springs cemetery.

Mrs. Lillian Woehl

Mrs. Lillian Woehl, 88, Carson's Nursing home, formerly of Fenton street, Detroit, died at 12:09 p.m. Sunday in Berrien General hospital, Berrien Center.

Surviving are three sisters, Mrs. Marguerite Vielehr and Mrs. Mayme Buck, both of Detroit and Mrs. Lydia Berglund, Benton Harbor.

Graveside rites will be held at 1 p.m. Tuesday in Grand Lawn cemetery, Detroit.

Local arrangements were in charge of the Fairplain Chapel, Florin funeral home.

John Tidwell

Mrs. Carolyn Carnegie of Benton Harbor has received word of the death of her brother, John Harold Tidwell, 54, of 1449 East Sorin, South Bend, Ind. He died Saturday.

Funeral services will be held Tuesday, 10 a.m., at Pilgrim Baptist church, South Bend. Friends may call Monday at Clark's funeral chapel in South Bend.

Kernie Haigler

COLOMA — Kernie Ray Haigler, 70, 5787 Beech avenue, Coloma, died at 6:56 p.m. Sunday in Berrien General hospital, Berrien Center, following an illness of four months.

Mr. Haigler was born Feb. 4, 1905, in Moselle, Miss., and retired in 1970 from Whirlpool Corporation, St. Joseph division. He was a member of Lakeshore Masonic lodge, No. 298.

Surviving are his widow, the former Ann Taylor; two daughters, Mrs. Alan (Maggie) Deal, Grand Rapids and Mrs. Duane (Joyce) Triemstra, Kalamazoo and two brothers, Felda Haigler, Pascagoula, Miss., and Reginald Haigler, Benton Harbor.

Funeral services will be held at 2 p.m. Wednesday in the Davidson funeral home, Coloma, where friends may call after 2 p.m. Tuesday. Burial will be in North Shore Memory Gardens.

David Lloyd

SOUTH HAVEN — David Lloyd, 75, of route 3, South Haven, died Sunday at South Haven Community hospital.

He had resided in South Haven for 35 years coming from Chicago, Ill. He was a member of Zenith Masonic lodge 43 and a member of Second Baptist church, South Haven.

Survivors include his wife, Amy; two daughters, Mrs. Rosalee Greggs, Philadelphia, Pa., Mrs. Helen Ray, Titusville, Fla.; a son, John, South Haven; a brother, Andrew, South Haven; and a sister, Mrs. Jessie Davis, Sanford, Fla.

Funeral arrangements were incomplete at Calvin funeral home this forenoon.

Russell Roundy

BUCHANAN — Russell R. Roundy, 58, 703 Days avenue, Buchanan, died at 4:34 a.m. Sunday in Niles Pawating hospital, where he had been a patient since November 29.

He was born Feb. 5, 1917, in Galien.

Surviving are a son, James Roundy, Niles; a daughter, Mrs. Garon Hayward, Finland; two brothers, Robert of Galien and Arthur of Van Nuys, Calif., and a sister, Mrs. Mitchell (Sylvia) Saberniak, South Bend, Ind.

Funeral services will be held at 10 a.m. Wednesday in the Swem Chapel, Swem-Smith funeral home, Buchanan. Burial will be in Galien cemetery.

Friends may call at the funeral home after 7 this evening.

Hiram Barney

WATERVLIET — Word has been received here of the death Friday of Hiram Leonard Barney, 70, of Nashville, Mich., formerly of Watervliet. He was the brother of Henry Barney, of Watervliet.

He was born in Dowagiac, Mich., and was a Watervliet High school graduate.

Survivors include his wife, Mildred; two daughters, Mrs. John (Phyllis) Simpson, Charlotte, Mrs. Richard (Louise) Todd, Vermontville, Mich.; a son, Leonard, Nashville; two brothers, Henry Barney, Watervliet; Neal Barney, Berkeley, Mich.

Funeral services and burial will take place in Nashville, Mich.

Mrs. Louise Wolf

NEW BUFFALO — Mrs. Louise Wolf, 79, 108 South Norton street, New Buffalo, died at 2:45 p.m. Saturday in Erica's Rest home, Union Pier, following a long illness.

She was born June 8, 1896, in Wisconsin Rapids, Wis. Her husband, Earl Wolf, preceded her in death.

Surviving are two sisters, Mrs. Herbert Christopher, with whom she resided and Mrs. Sylvester Jaboby, Wisconsin Rapids and five brothers, David Hetzel, New Buffalo, John, Ervin, Edward and Alvin Hetzel, all of Wisconsin Rapids.

Funeral services will be held at 9 a.m. Tuesday in the Smith funeral home, New Buffalo, where friends may call from 2 until 9 today and until hour of service on Tuesday. The body will be taken to East Akron cemetery in Akron, Ohio, for burial.

Gilbert Colebourn

FENNVILLE — Gilbert D. Colebourn, 90, former Fennville resident, died Sunday morning in Jefferson, Wisc.

He had resided in Fennville 52 years leaving in 1972 to make his home with Floyd Knapp, a half-brother, living in Jefferson, Wisc.

His wife, Corinne, preceded him in death in 1968. Two half-brothers survive, Floyd Knapp, Jefferson, Wisc., Chester Knapp, Newport Richey, Fla.

Graveside services will be held Wednesday, 10 a.m., at Fennville cemetery. Friends may call at Chappell funeral home on Tuesday, 2 p.m. to 4 p.m.

Park Rites Held

SOUTH HAVEN — Funeral services for Yale Park, 80, 857 St. Joseph street, South Haven, who died Friday, were held at 11 a.m. today in the Calvin funeral home, South Haven. Burial was in Lakeview cemetery.

Mr. Park was born Dec. 26, 1894, in Korea and came to the United States in 1904. He came to the South Haven area in 1925.

Surviving are his widow Florence; three sons, Arthur of Plainwell, Harold, Hawaii and Lawrence of Grand Haven and a daughter, Mrs. Marilyn Ross of Kalamazoo.

Mrs. Waneta Carman

DOWAGIAC — Mrs. Waneta D. Carman, 74, of Marcellus highway, route 3, Dowagiac, died Saturday evening at Lee Memorial hospital, Dowagiac, after an illness of two years.

Her husband, Milan, preceded her in death in 1964. Survivors include two daughters, Miss Sharon Carman, Mrs. John Janssen, both of Dowagiac; two sons, Robert Tinkey, Bill Tinkey, both of Dowagiac; two brothers, Arthur Brown, Dowagiac, Robert Brown, Niles; and five sisters, Mrs. Helen Murphy, Dowagiac, Mrs. Blanch Gilchrist, Cassopolis, Mrs. Julia Somers, Mrs. Louisa Somers, both of Niles, Mrs. Veta Timmons, Elkhart, Ind.

Funeral services will be held Tuesday, 11 a.m., at Groner funeral home. Burial will be in Riverside cemetery. Friends may call at the funeral home at any time. Memorials may be made to American Cancer Society.

WANTS NEW LOOK

UNITED NATIONS, N.Y. (AP) — Philippine Foreign Secretary Carlos P. Romulo, who helped draft the United Nations charter in 1946, now is pressing for its re-examination.

RESUME SERVICE

WASHINGTON (AP) — The U.S. Postal Service says air and surface first class mail deliveries between the United States and South Vietnam have been resumed.

926-8271
FLOWERLAND
Flowers for all occasions
2671 Pipestone Rd., B.H.

People DO Read Small Ads. You Did!

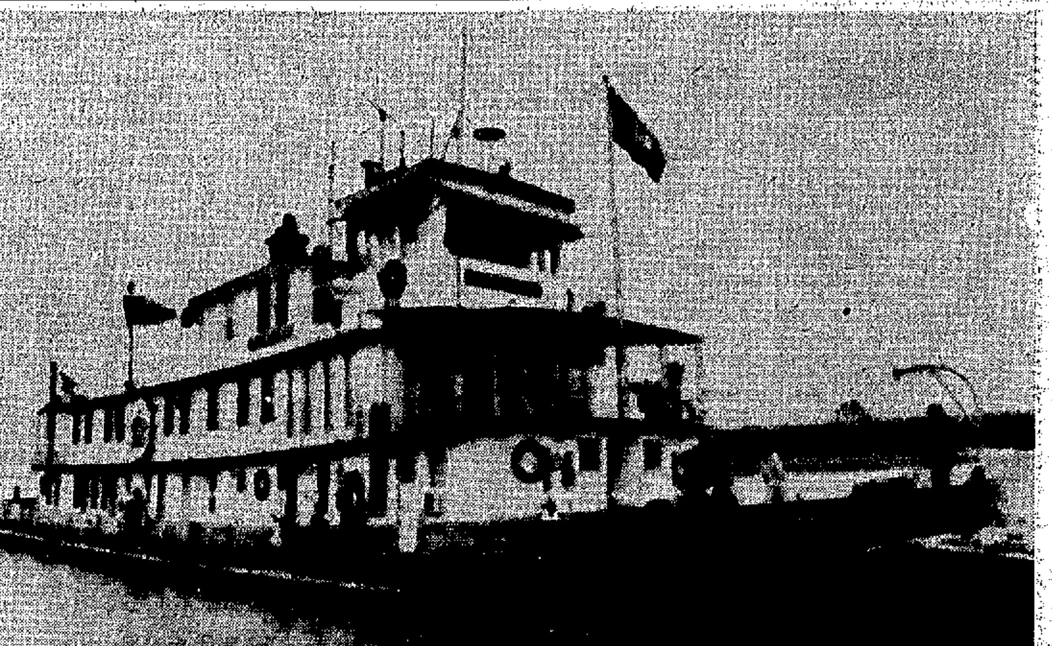

BICENTENNIAL BOAT: Corps of Engineers has spent about $1 million to refurbish 1932-vintage river tug as a floating museum for the Bicentennial. "The Sergeant Floyd" will ply nation's rivers until end of 1976, dispensing the saga of the Corps' accomplishments. Tug presently is working its way down the Mississippi from Memphis, Tenn. (AP Wirephoto)

Real Estate In Manhattan Like Cocktail—On The Rocks

By PETER ARNETT
AP Special Correspondent

NEW YORK (AP) — Those involved in the multi-million dollar New York City real estate market say that things can't get any worse for them even if the city defaults.

"We're at rock bottom. There's no market at all," said Jack Weprin, a New York real estate lawyer.

With choice buildings in Manhattan's finest neighborhoods unsold at even half the prices paid four and five years ago, real estate dealers seem almost relieved that the city's financial crisis has finally come to a head.

"The city has to come to terms with all its problems; this must inevitably help the property market," said D. Kenneth Patton, president of the Real Estate Board of New York, Inc.

A federally-approved plan to rescue New York "will bring new forces into the picture with enormous powers to change the archaic old ways," Patton said.

The city's landlords say the "old ways" are the maze of rent control and rent stabilization regulations that govern as much as 75 per cent of the city's residential apartments. New York is the only city in the nation with continuous rent controls since World War II.

Other observers blame other factors for the decline of the property market, including the flight of capital to other, more profitable investments.

But whatever the reason, New York City is in the throes of "the worst real estate market since the depression," according to Aaron Ziegelman, a residential building investor.

Here's a rundown on the situation:

LARGE APARTMENT BUILDINGS — Lawyer Jack Weprin said he recently purchased a large apartment building in mid-Manhattan "for half of what I would have paid three years ago." But he advised an elderly woman who wanted to sell a six-story, elevator apartment building in the Washington Heights section of Manhattan, to wait. He told her: "You would be lucky if you sold it for as much as the rents you collect in one year."

What is worse for the city, some large residential buildings are selling at even less than the assessed value placed on them by the city. The new owner can expect an eventual reduction in his assessment, meaning less taxes for the city. This could amount to millions of dollars if the market doesn't pick up, the experts say.

OFFICE BUILDINGS — Three years ago the going rate for land was $500 a square foot in prime city business real estate. With sales "pretty much limited to businesses wanting to expand into the building next door," Patton said, there is no data available to determine prices.

What is true of nearly every other city in the country, is also true of New York: the city overbuilt commercial office space. "There is around 28 million square feet of vacant space in New York City today," Patton said. That's 15 per cent of all space available. The vacancy rate in Atlanta is 28 per cent, in Los Angeles 20 per cent and Chicago 18 per cent. "Only Washington and Houston are exceptions," said Patton.

FACTORY BUILDINGS — All sales in Manhattan so far this year have been under "distress circumstances," with the average price 92 per cent of city assessments. Real estate men are proposing that the city allow factories and loft buildings to be converted to residential buildings. This has been done in Soho, a section of the Lower East Side where a residential community has risen among the ruins of a commercial area.

COOPERATIVE APARTMENTS — The cooperative market is depressed because all cost factors are up. These include fuel costs, maintenance, labor and taxes. "People bought a lot of cooperatives in the late 1960s and early 1970s when they thought rents would be decontrolled and prices would go sky high," said Patton. "But rents stayed controlled, and the owners of the cooperatives have to bear the increased costs."

Cooperative owners get their apartments by purchasing shares in the cooperative organization that owns the building. Operating costs are shared.

Lawyer Weprin said he knew of one cooperative apartment in the East Side of Manhattan "which anyone could have for free — as long as they contracted to pay the $1,500 monthly maintenance costs."

What little movement in the market there is is concentrated in the most desirable parts of Manhattan. Real estate men say the comparatively small brownstone market is moving as usual. Brownstones are small buildings with four or five floors.

"There is a substantial demand for these buildings for people wanting to move back into the city, and they are selling because they are largely, or partially, rent decontrolled," said Real Estate Board president Patton.

Marine Veteran Information Will Be Ready In BH

Richard Close, Muskegon-based service officer for the Marine Corps League, will be available to discuss veterans benefits at the Naval Armory, 475 Cass street, Benton Harbor, on Wednesday from 9 a.m. to noon.

Any veteran may contact Close regarding benefits. Also, any widow of a veteran may obtain information on benefits for her and dependent children.

Bangor Troop Wins Yule Trophy

BANGOR — Explorer Scout troop 290 of Bangor won the Mayor's Trophy as the best float entry in the Bangor Christmas parade here Saturday afternoon.

The Lions President's trophy went to Cub Scout den 5 and the Lawrence high school band was selected as best among band units, according to parade officials.

The award winners were among some 20 floats or marching units in the parade.

Pittsburgh Teachers Strike Third Time In Eight Years

PITTSBURGH (AP) — School teachers went on strike today for the third time in eight years, but the city's 62,000 public school pupils were told to report to class this afternoon.

Representatives of the city's 3,700 teachers and 700 paraprofessionals cheered their approval Sunday night when Pittsburgh Federation of Teachers President Albert Fondy asked for a vote to strike.

The union, unmoved by the school board's 11th hour offer of $1,000 across-the-board annual raises, rejected the board's third request to extend the contract through December. The old contract expired at midnight Sunday.

"That offer was based on the assumption that the only thing that can prevent a strike is salary, which isn't the case," said Fondy.

"There are a whole lot of issues to be settled, none of which were dealt with during the months of negotiations. It would have been foolish of us to extend the contract," he said.

School Supt. Jerry C. Olson ordered non-striking employes to report to work as scheduled at the city's 104 schools today. Under state law, they are required to cross teacher picket lines.

Although students were told to report to class at 1 p.m., unless otherwise advised by the news media, there were no plans to provide bus transportation or hot lunch service. Pre-school programs and day care services were canceled.

The union predicted its strike may last two months.

"The gap between us is very great. The chances of a settlement are very slim," said Fondy.

Although Fondy has said he wants to discuss professional issues before he bargains for money, salary appears to be the main stumbling block in negotiations which began in July.

Teachers now earn between $8,700 and $16,700 a year. Fondy asked for increases of $1,300 to $3,500, beginning Jan. 1, 1976.

In a last minute effort to avert a strike, the board offered $1,000 in annual raises for all teachers, effective in September. Earlier board proposals had called for $1,000 the first year, $900 the second and $800 the third year.

But the board also wanted to ncrease the number of years of service required to receive top scale from 11 to 12. The teachers union wanted it reduced to seven.

The union wants 15 per cent wage hikes for its para-professional members. The board offered 7 per cent.

The board says it only has $1 million to work with in negotiating a contract. The teachers say their demands will cost $10 million.

Non-economic issues under discussion include class size, pupil discipline and working hours. The board considers these policy decisions and wants to eliminate them from negotiations.

City teachers also struck in 1968 and 1971.

ROBBINS BROS.
FUNERAL HOME
166 N. Fair Ave., Benton Harbor
PHONE 927-3181

Mrs. Earline Reed
Tuesday 1 p.m.
St. Mark Baptist church
Visitation beginning Monday

Flowers for all occasions...
5% OFF for CASH
10% OFF CASH & CARRY
Heaven's Flowers
PHONE 926-8279

Flowers
Of Quality, Distinction and Good Value for All Occasions
Stop or Call
CRYSTAL SPRINGS FLORIST
Save 10% On All Blooming Plants Cash n Carry

FLORIN
FUNERAL SERVICE

Kernie Ray Haigler
2 p.m. Wednesday
Davidson fineral home, Coloma
visitation after 2 p.m. Tuesday

Mrs. Lillian Woehl
Graveside rites
1 p.m. Tuesday
Grand Lawn cemetery, Detroit

Peter Faultersack
10 a.m. Wednesday
Fairplain chapel
visitation after noon Tuesday

FAIRPLAIN CHAPEL
DEY-FLORIN CHAPEL
DAVIDSON CHAPEL
STEVENSVILLE

Top-Ranked Hoosiers Make Believers Of Bartow, UCLA

From Associated Press

"Indiana proved they deserved their No. 1 ranking," said UCLA Coach Gene Bartow. "I only hope we have another match with Indiana in March."

Bartow was referring to the NCAA Tournament and it may take his second-ranked Bruins that long to recover from Saturday night's 84-64 loss to Indiana. The Hoosiers, top-ranked in the Associated Press preseason poll, broke on top 15-8 after 6½ minutes, led 36-28 at the half and were never seriously threatened over the last 20 minutes.

Only a strong performance by the Bruins' Richard Washington, netting 20 of his 28 points in the second half, kept the game from becoming a complete rout. Scott May led the Hoosiers with 33 points and Kent Benson added 17. Washington and Marques Johnson, who had 18 points, were the only Bruins who could score more than six points against the tenacious Indiana defense.

"We're feeling our way a little," admitted Bartow after his rocky debut as John Wooden's successor. "It's obvious we're not in mid-season form. Indiana is a super team that already is in form."

Elsewhere, as many of the nation's top teams got underway, Kansas State became the first ranked team to get upset, dropping a 66-58 decision to Texas Tech. Tech's Rick Bullock was a one-man gang against the 14th-ranked Wildcats with 32 points, nine rebounds and a pair of blocked shots.

No. 3 Maryland overpowered East Carolina 127-84; No. 5 North Carolina bombed Howard University 115-75; No. 7 Notre Dame whipped Kent State 9061; No. 8 Louisville beat No. 19 Memphis State 79-74; No. 9 Tennessee downed Biscayne 81-63; No. 10 Cincinnati topped Cleveland State 98-65; No. 13 North Carolina State clubbed The Citadel 103-75; No. 15 San Francisco defeated UC-Davis 90-70; No. 17 Providence cruised by Brown 71-51, and No. 20 Syracuse defeated Harvard 83-70.

Steve Sheppard pumped in 28 points and John Lucas added 24 as Maryland set a school scoring record. The Terps sank 58 per cent of their shots from the field.

Mitch Kupchak had 24 points and 14 rebounds for North Carolina. The Tar Heels outrebounded Howard 54-21.

Forward Adrian Dantley contributed 25 points to Notre Dame's victory over Kent State. The Irish led by just five points at the half but broke it open with 52 points after intermission.

Phillip Bond drove for three layups in the final two minutes to insure Louisville's victory over Memphis State. Tennessee rolled to a 19-4 lead in the first eight minutes and held on behind Ernie Grunfeld's game-high 28 points.

Robert Miller scored 22 points, hitting 11 of 13 shots from the field, and Steve Collier added 20 in Cincinnati's romp over Cleveland State. Phil Spence scored 21 points and had 15 rebounds for North Carolina State. The Wolfpack led 52-35 at the half and coasted home.

Reserve Jeff Randell's 21 points was tops for San Francisco in the 49ers victory over Cal-Davis. Joe Hassett scored 18 points and Bruce Campbell added 16 for Providence in the Friars triumph over Brown.

Marty Byrnes led a balanced Syracuse attack with 19 points as the Orangemen beat Harvard in the consolation game of the IPTAY Invitation Tournament at Clemson. Austin Peay won the tourney by beating Clemson 87-81 behind Charlie Fishback's 27 points.

In other tourneys, Glenn Williams scored 24 points to help St. John's beat Manhattan 79-72 in the finals of the Joe Lapchick Memorial Tournament in New York; Mark Donoghue's 21 points led Massachusetts over Niagara 91-82 in the finals of the Naismith Hall of Fame tourney in Springfield, Mass.; and Kenny Higgs netted 30 points to lead LSU past California 85-68 in the finals of the Louisiana Classic.

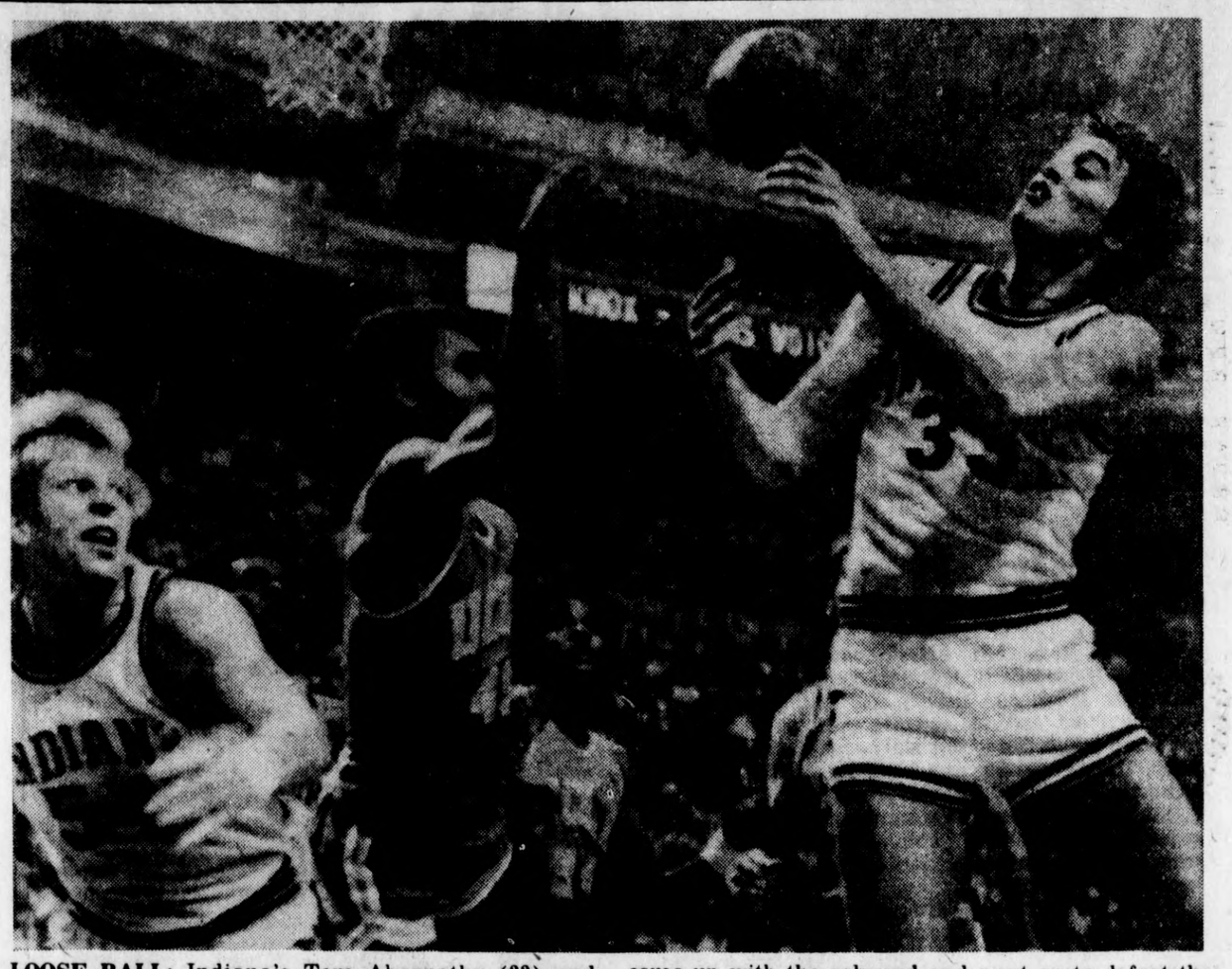

LOOSE BALL: Indiana's Tom Abernathy (33) and UCLA's Andre McCarter (45) scramble for a loose ball during the second half of the season opening game played at St. Louis University Saturday night. Indiana came up with the rebound and went on to defeat the defending national champions 84-64. Moving in on the action is Indiana's Kent Benson (54). (AP Wirephoto)

POP GOES THE FUMBLE: The football hits the ground after it was knocked loose from Chicago Bear running back Walter Payton (34) by Green Bay's Mike McCoy (76) Sunday during the Bear-Packer game at Green Bay, Wis. Packer defender Dave Percifory (75) scooped up the fumble and set up Green Bay's second touchdown. The Packers beat the Bears 28-7. (AP Wirephoto)

Brockington, Hadl Power 28-7 Rout

Green Bay Chills Chicago

By MIKE O'BRIEN
AP Sports Writer

GREEN BAY, Wis. (AP) — That winter carnival at Lambeau Field Sunday was a rollicking good time for all—except the Chicago Bears.

The tailgaters partied with gusto, despite 32 mile per hour wind gusts which created a minus 2 degree chill factor. Nor did the swirling snow bother transplanted Californian John Hadl, who completed 11 of 20 passes for 127 yards.

John Brockington powered for 111 yards and three touchdowns in 26 carries, complementing Hadl's passing on a field gradually swept over by an inch of snow. Teammate Dave Pureifory recovered one fumble and forced another, setting up two Green Bay touchdowns as the Packers buried the Bears 28-7.

"I really feel good. Everything was working despite the conditions," said Brockington, who had rushed for more than 1,000 yards in three of his previous four National Football League seasons but had shown only 280 for this year before Sunday.

"It was a lot of fun today because the line did a job," he said. "They fired in and moved them out. You don't need big holes—just enough to slash through. And three touchdowns—well, that's just a bonus."

The Packers, held to 41 yards rushing in a 27-14 Chicago victory three weeks earlier, consumed 84 yards in 12 plays on their first series for their longest scoring march of the season.

Hadl passes of 14 and 15 yards to Ken Payne and a 19-yard burst by Brockington, matching his longest run of the season, set up a one-yard scoring plunge by Brockington. The Packers (3-8) led for good at 70 as the Bears (2-9) won nothing but sole possession of last place in the National Conference Central Division.

Mike McCoy stripped the ball from Chicago rookie Walter Payton moments later and Pureifory lumbered 11 yards with the recovery to the Bear 11, setting up Brockington's second touchdown.

Brockington also caught three passes for 33 yards, including a 21-yarder from Hadl early in the second quarter. Six plays later, rookie halfback Willard Harrell completed his third touchdown pass in his last three games, a 14-yarder to Steve Odom.

Chicago rookie quarterback Bob Avellini, making his first NFL start, was hammered by Pureifory and Dave Roller late in the first half. Packer end Alden Roche returned the fumble recovery nine yards to the Bear eight, and Brockington scored from there on the next play.

That made it 28-0, and coaches Bart Starr of the Packers and Jack Pardee of the Bears admitted the game was over.

"The first half summed up the ball game," Starr said. "We played very conservatively after that, a little more conservatively than we had anticipated. But if that's what it takes to win, fine. I thought our people played quite well today."

"The weather was a disadvantage when we were behind like that in the second half," Pardee said. "We have had a lot of new experiences this year, and this was one of them. Credit the Packers for playing well in the first half, but in the end, our line was seriously affected by injuries."

The Bears lost star defensive tackle Wally Chambers with arch and knee injuries, defensive end Mike Hartenstine with a sore shoulder, defensive tackle Roger Stillwell with bruised ribs and middle linebacker Larry Ely with a leg injury.

The Bears were held to minus 10 yards passing in the first half and Avellini finished with just nine completions in 25 attempts while being sacked four times.

Still, Avellini connected with Payton for a 40-yard gain in the third period. An ensuing 16-yard interference penalty on Ken Ellis set up Payton's one-yard run for the Bears' touchdown.

"We fought back in the second half and saved some embarrassment, Pardee said. "Avellini was under a lot of pressure when we fell behind as early as we did. When he sees himself under pressure on film, he'll learn a lot about the game and about himself."

The Bears lost three fumbles and had three passes intercepted, despite what seemed to be general agreement that field conditions gave what advantage there was to the offensive teams.

"I have never, ever played in anything like this, but this was fun," said a grinning Hadl, who had spent most of his 14-year NFL career in San Diego and Los Angeles.

"The ball was a little slick, but not bad," he said. "On a wet field, the defense has to protect against the deep pass, so we went to medium and short stuff. It made it tough for their defense to react to our receivers' moves."

THE WORLD OF Sports

Boise Fumbles Give NMU Playoff Victory

BOISE, Idaho (AP)—"I've got a problem. I've got to figure out how to play in cold weather," Boise State Coach Tony Knap says.

The white-haired Knap made the comment shortly after his Broncos lost for the third straight year a chance for the NCAA Division II football championship.

Northern Michigan capitalized on nine Boise State fumbles, recovering six, to win 24-21 Saturday and advance to the semi-finals of the NCAA playoffs. Last year Boise State lost to Central Michigan 20-6 on another finger-numbing cold day in the playoffs.

It may have been Boise State's last chance for a shot at the Division II playoffs since the Big Sky Conference hopes to move up to Division 1A in football next year—if that division is established by the NCAA.

Although Boise State lost six of its nine fumbles, the ball bounced better for the Wildcats, who lost only one of its nine fumbles.

Ironically, it was the lone recovery of a Northern Michigan fumble which gave the Broncos their first touchdown—and a 7-3 halftime lead. Midway in the opening period Alva Liles recovered a boble in the end zone for a touchdown.

But in the second half Steve Mariucci tossed for one touchdown and ran for another to ice the game for the Wildcats. Northern Michigan's first touchdown came on a 33-yard pass to Zachary Fowler, but Boise State came right back with John Smith running 50 yards to put the Broncos back into the lead.

Then Northern Michigan capitalized on two fumble recoveries to score two more touchdowns. Randy Awrey plunged in from one yard out after Linebacker Randy Zimmerman recovered a fumble on the Boise State 32. Mariucci scored on a 16-yard run after the Wildcats bounced on another Boise State fumble early in the fourth quarter.

Greg Stern threw a 19-yard touchdown pass to Mike Holton with only one minute 23 seconds left, but the Broncos weren't able to come back from behind Saturday as they had done twice earlier this season in the final minute of play.

Plane Crash Kills Racer Graham Hill

LONDON (AP) — Investigators probing the air crash which killed former world motor racing champion Graham Hill and five of his team were trying to find answers today to two questions as they examined the burnt-out wreckage of the light airplane he had been piloting.

The first question was why Hill, an experienced pilot, chose in heavy fog to continue to head for an airport with only minimal navigational aids instead of diverting to another nearby airport with full radar landing facilities.

GRAHAM HILL

The other question was whether ice forming on the wings of his red and white, twin-engined, six-seat Piper Aztec plane weighed it down and was responsible for sending it crashing into trees near a golf course 10 miles north of London Saturday night.

The plane crashed on the course three miles from Elstree Airport after leaving Marseilles, France, and burst into flames. Hill and his team had been testing a new car on a French Riviera racing circuit.

The bodies of Hill, 46 and his five passengers, who included his protege driver Tony Brise, a 23-year-old Briton, were badly burnt.

Hill was the only man to have won racing's Big Three — the World Championship, which he captured twice, the Indianapolis 500 and the Le Mans 24-hour endurance test. The dapper Englishman retired from Grand Prix racing last July to concentrate on building and sponsoring Formula 1 cars.

Airport authorities at Marseilles listed the other persons aboard the plane as engineer Ray Brimble, who designed Hill's latest racing car, and mechanics Andy Smallman, Terry Richards and Tony Halcock. Brimble, Smallman and Richards were all British, Halcock was Australian.

NFL Standings

	W.	L.	T.	Pct.	PF	PA
National Conference						
Eastern Division						
S.Louis	8	3	0	.727	267	226
Dallas	8	3	0	.727	271	206
Wash	7	4	0	.736	282	192
Phil	3	8	0	.273	189	243
NY Gnts	3	8	0	.273	162	248
Central Division						
Minn.	10	1	0	.909	308	147
Det.	6	5	0	.545	194	203
G. Bay	3	8	0	.273	194	226
Chic.	2	9	0	.182	111	335
Western Division						
L.A.	9	2	0	.818	266	120
S. Fr.	5	6	0	.455	210	202
Atl.	3	8	0	.273	169	228
N. Orl.	2	9	0	.182	127	293
American Conference						
Eastern Division						
	W.	L.	T.	Pts.	PF	PA
Miami	7	3	0	.700	285	171
Balt.	7	4	0	.636	330	241
Buff.	7	4	0	.636	352	275
N. Eng.	3	7	0	.300	188	240
NY Jets	2	9	0	.182	191	350
Central Division						
Pitt.	10	1	0	.909	304	121
Cinn.	9	2	0	.818	248	194
Hous.	7	4	0	.636	218	177
Cleve.	2	9	0	.182	151	306
Western Division						
Oak.	9	2	0	.818	304	198
K.City	5	6	0	.455	228	245
Denver	5	6	0	.455	206	266
S. Diego	0	11	0	.000	113	259

Thursday's Results
Los Angeles 20, Detroit 0
Buffalo 32, St. Louis 14

Sunday's Results
Cincinnati 23, Houston 19
Cleveland 17, New Orleans 16
Pittsburgh 20, New York Jets 7
Philadelphia 27, San Francisco 17
Baltimore 28, Kansas City 14
Dallas 14, New York Giants 3
Green Bay 28, Chicago 7
Denver 13, San Diego 10, OT
Oakland 37, Atlanta 34, OT
Washington 31, Minnesota 30

Monday's Game
New England at Miami, n

Kilmer Stops Viking Streak

Blanda FG Gives Raiders AFC West Title

From ASSOCIATED PRESS

All good things have to come to an end some time. For the Minnesota Vikings, it was the end of a perfect season. For the American Conference West, it was the end of a race that never really was.

On Thursday, the Vikings enjoyed not only Thanksgiving dinner but also Los Angeles' 200 victory over Detroit. That not only gave the Rams the title in the National Conference West but also enabled Minnesota to back into the NFC's Central championship.

But on Sunday, with the pressure of a divisional race off, the Vikings stumbled and fell 31-30 to Washington on Billy Kilmer's third touchdown pass of the game, a 15-yarder to Frank Grant with 40 seconds to play.

Oakland, meanwhile, squeezed into its eighth divisional title in nine years by beating Atlanta 37-34. But getting the AFC West crown wasn't easy. First, George Blanda kicked an 18-yard field goal with three seconds left in regulation play to send the game into overtime. Then, on the last play of the extra period, the Raiders' ageless wonder kicked a 36-yarder.

The Raiders needed some help to lock up their title — and they got it from Baltimore. The Colts knocked off the Western runnerup, Kansas City, by a 2814 score.

By doing so, Baltimore tightened up its own race. The Colts pulled back into a second-place tie with Buffalo in the AFC East, half a game back of Miami, which hosts New England tonight. The Bills played the National Football League's other Thanksgiving Day game, beating St. Louis 32-14.

In the rest of Sunday's action, Pittsburgh whipped the New York Jets 20-7, Cincinnati edged Houston 23-19, Dallas beat the New York Giants 14-3, Cleveland tripped New Orleans 17-16, Philadelphia defeated San Francisco 27-17, Green Bay dumped Chicago 28-7 and Denver slipped past San Diego 1310 in overtime.

"It looked like we were going to lose," said Coach George Allen, recalling how hiedskins had blown a 21-0 first-half lead. "But we had to have it. Now we have a chance to play the Vikings again in the playoffs."

Kilmer's game-winning drive was keyed by short, overthemiddle passes to Charley Taylor, Mike Thomas and Grant. "We worked that pattern several times against Bobby Bryant," said Kilmer. "He played it pretty tough, but I decided to keep throwing it until he took it away from us." Bryant never did.

It wasn't really over, though, until Ron McDole charged past the Minnesota line and blocked Fred Cox' 45-yard field goal try with five seconds to go. "Everything seemed to be good," Cox moaned. "The snap was good, the hold was good and I hit it good. But then...."

McDole said he was "was surprised that I got to him so easily. They usually protect the kicker very well."

For the second straight week it was Blanda, Oakland's 48-year-old place-kicker, to the rescue. Last Sunday he'd beaten Washington with a sudden-death field goal.

"That's two in a row like this," said Raiders quarterback Ken Stabler, who threw four touchdown passes against the Falcons. "It sure makes for an exciting game, but I wouldn't want a steady diet of it."

Lydell Mitchell ran 70 yards on a handoff for one touchdown and Jackie Wallace ran 42 yards with an interception for another to spearhead Baltimore's sixth straight victory.

Bert Jones also had a hand in the proceedings against Kansas City. He passed 17 yards to Raymond Chester for a TD and set up Bill Olds' one-yard scoring plunge with a 58-yard pass to Glenn Doughty. Len Dawson passed to Doug Dressler and Larry Brunson for the Chiefs' fourth-quarter touchdowns.

Terry Bradshaw threw touchdown passes of 44 yards to Franco Harris and eight yards to Frank Lewis and Pittsburgh intercepted four Joe Namath passes to beat the Jets and stay one game ahead of Cincinnati in the AFC's Central Division.

John Reaves, making his first start since 1972 in place of injured Cincinnati quarterback Ken Anderson, threw second-period touchdown passes of 34 and 18 yards to Chip Myers to beat the Oilers. Reaves, fighting both Houston and a steady downpour, clicked on 13 of 23 passes for 162 yards.

Dallas rode a pair of Roger Staubach bombs past the Giants and into a first-place tie with St. Louis in the NFC East. Staubach hit Jean Fugett on a 54-yard TD pass play and clicked on a 62-yarder to Golden Richards that set up Doug Dennison's one-yard scoring plunge.

Cleveland spotted New Orleans a 16-3 lead, then charged back with two fourth-quarter touchdowns to squeeze past the Saints. Mike Phipps' 22-yard pass to Reggie Rucker started the comeback and Greg Pruitt's eight-yard run capped it.

Mike Boryla threw touchdown passes of five yards to James McAlister, 11 yards to Harold Carmichael and 42 to Charlie Young to carry Philadelphia past San Francisco.

Jim Turner, whose 23-yard-field goal attempt with four seconds left in regulation play was blocked, made up for it with a 25-yarder in overtime to carry Denver past San Diego and keep the Chargers winless.

FREE
SKI LESSON
Presented By SKI FARI SKI CLUB
a FREE Beginner Ski Lesson Will Be Given
By The Director Of The GLM SKI SCHOOL
From Swiss Valley Ski Resort.
ALSO "SKI FASHION STYLE SHOW"
Presented By GARDNERS
— Public Invited —
DEC. 3rd. at 7:00 p.m.
Holiday Inn - St. Joseph

SHELL
Cash & Carry SPECIALS!
MOTOR OIL
X100 20-20 WT or 30 WT
49¢ per qt.
By the Case
Shell X100 Multigrade $14.04
Shell Super X10W50 $15.60
Shell Rotella 55 gal. drums ..... $1.44 Per Gal.
PEOPLES
Coal & Oil
155 Hinkley Benton Harbor
925-1149

The Herald-Palladium
COMBINING The News-Palladium AND THE HERALD-PRESS
BENTON HARBOR — ST. JOSEPH, MICHIGAN MONDAY, DECEMBER 1, 1975

Area Highlights

Michigan Teen Bounces To World Record

EDMORE, Mich. (AP) — Mark Andersen, 17, a junior at Edmore's Montabella High School, climbed down from the trampoline at 2:37 a.m. Sunday after setting a new world bouncing record. Andersen, complete with a pit crew of classmates and enough fans to keep him awake, started jumping at 8 a.m. Thanksgiving Day on a trampoline on the stage at his high school. He didn't quit until 66 hours and 37 minutes — and 316,800 bounces — later, easily smashing the old world trampoline bouncing record, 64½ hours. The old record shared by three Australians was set 2½ years ago, according to the Guinness Book of World Records.

"I got the idea off the side of those new Dixie Cups they have out now," Andersen said, "The one's with all the world records printed on the side." The youth, 5-foot-6 and 120 pounds, said he wants to go to trade school and become a carpenter after he completes high school. "I can't stay awake anymore," Andersen said as his pit crew escorted him to a hot shower in the school locker room after his record-setting performance.

His pit crew gave him rubdowns or cold showers once each hour during five-minute breaks. The world record-holders in 1973 took five-minute breaks each hour, too. To keep Andersen alert, his classmates and friends played catch, tossing a volleyball back and forth to Mark as he bounced. During one break, his handlers rubbed snow on him to keep him alert. Spectators kept him awake with conversation. "I'm fine. I'm okay," Andersen told his fans as he bounced. "I'm gonna get the record." Peter Injasoulian, the school athletic director and assistant principal who became Andersen's unofficial manager, said his star was drowsy at times, especially in the early morning hours.

At the 58-hour mark, Injasoulian reported, "He's not bouncing high, but he's bouncing, sometimes on his feet, and other times on his back. Doc says he's relaxed, his pulse is down and he ought to make it." "Doc" was Dr. Thomas Deurloo, a private physician and also doctor for some of the school's athletic teams, who checked Andersen's condition every four hours during breaks.

MARK ANDERSEN

The Guinness record book says tops for trampolining was set between May 21-24, 1973, by three Australians — Roger Weddall, Michael Tyler and Michael Hannan in North Bolwyn, Australia. Andersen's trampolining drew more than $1,200 in pledges from parents, merchants and classmates anxious to support the school's athletic department, said Injasoulian. He jumped in blue shorts, a pair of white sweat socks which he changed every few hours and a white T-shirt with blue lettering saying "Super Tramp."

Compromise On Compensation Bill Is Up For Test

By MALCOLM JOHNSON
Associated Press Writer

LANSING, Mich. (AP) — Gov. William Milliken and legislative Democrats will begin this week efforts to untangle the latest issue placing them at partisan loggerheads — workers' compensation. Milliken already has threatened to veto a labor-oriented bill, written by majority Democrats, pending in the Senate. With lawmakers hoping to adjourn by mid-December, this week may determine whether a compromise can be reached or a standoff will result over increasing benefits to Michigan's injured workers.

The issue recalls the dispute over unemployment compensation earlier this year. The Democrats want to do right by the working man — their traditional constituent — and the Republicans warn that the bill will cost so much that it will drive business, thus jobs, out of the state.

The unemployment compensation battle took weeks to resolve, and a second bitter battle, over teacher strikes, drew a gubernatorial veto. But so far, both sides sound ready to seek an agreement on workers' compensation and avoid a stalemate.

One reason is the time element. Under the complex constitutional rules of when a law takes effect, the bill must be passed by Dec. 31 or it won't go into effect until a year from next April.

Giving it "immediate effect" would solve that, but the bill is so controversial nobody believes that a two-thirds vote can be rounded up for that action.

In an attempt to move toward Senate passage of the bill this week, Senate Majority Leader William Fitzgerald, DDetroit, prompted a high-level meeting between Democrats and Milliken's aides last week.

The meeting — to be continued today — outlined the differences of opinion over the issue.

"I'm prepared to get an agreement in the Senate," Fitzgerald said. "But if the Republicans don't get off dead center, it will be difficult."

His GOP counterpart, Sen. Robert Davis of Gaylord, said Fitzgerald's timetable is "impractical." He warned — as did the governor — that Republicans "are going to very adamant — we're not going to cave in."

Milliken says he won't accept very many changes in the bill he proposed to the legislature. The Democratic bill in the Senate couldn't be much farther from his suggestions.

First of all, Republicans say they won't agree to anything which costs much more than Milliken's bill.

Michigan businesses paid roughly $535 million in workers' compensation insurance premiums last year, GOP aides say, and the governor's bill would add some 4.6 per cent, or about $25 million.

The Democratic bill, however, would add 30 to 40 per cent, or between $160 million and $210 million. That, the GOP says, would cripple business and further erode the state's business climate.

The cost differences stem from the following points of conflict:

—Democrats want to continue basic benefits at the current two-thirds of the worker's gross weekly wage. Milliken wants to change them to 80 per cent of take-home pay.

—Democrats want to raise the maximum possible benefit to the state average weekly wage and then increase the maximum in steps to double that level by 1979. Republicans want to limit the ceiling to the average weekly wage.

—Democrats want to provide retroactive benefit increases to those already receiving payments. Benefits for a recipient would go up by the same percentage the average weekly wage has increased since his injury. Milliken opposes such retroactivity.

—Democrats want to tie all future benefits — including those brought up to date by retroactivity — to the cost of living, thus providing for automatic increases for inflation. Republicans want to coordinate benefits with Social Security payments, freezing the portion paid through Workers' Compensation.

—Democrats want to add two injuries — hearing loss and serious, permanent disfigurement — to the list of injuries for which a worker can receive a flat grant in addition to wage-loss payments. Republicans don't want to include such injuries.

"I've got to have cost of living, and I've got to have retroactivity, because it's fair," Fitzgerald said. A Milliken aide responded that "it's humane, but it just costs too much money."

Another battle will shape up over the retiree issue — the problem in which a worker retires and then files a claim for a work-related injury.

The Democrats' left this out of their bill. Milliken wants to end abuses of the system by eliminating lump-sum benefits for retirees, providing only weekly benefits, and limiting benefits to those based on whatever wage the worker could earn under Social Security or pension restrictions.

In other action this week, the legislature expects to receive Milliken's second executive order to cut the budget some $125 million to help avert a deficit of about $280 million. Democrats rejected the first cutback order of $150 million, and have talked Milliken's deficit forecast down from $298 million to $280 million.

The Senate has a key open meetings bill to thrash out, while the House is expected to take up legislation to put part of the new political reform law in effect next month.

A two-thirds vote is needed to allow rapid appointment of the political ethics commission to allow it to begin implementing the complex law so it covers next August's primary election.

BANGOR KING AND QUEEN: Two seniors, Nikki Mitchell and Rick Blunt, were named Bangor Homecoming king and queen during halftime of Saturday night's basketball game with Decatur. Selection was postponed after football was eliminated in fall because of millage defeat. Nikki is daughter of Mr. and Mrs. Philemon Mitchell, route 1, Grand Junction, and Rick is son of Mr. and Mrs. Donald Blunt, 412 Hamilton, Bangor. (Staff photo)

Pullman Resident Is Killed When Car Strikes Tree

KALAMAZOO — A Pullman man was killed yesterday when the car he was a passenger in struck a tree about four miles northeast of Kalamazoo, Kalamazoo sheriff's deputies said Robert E. Foley, 22, of Pullman, a community in Allegan county, was pronounced dead at the scene of the 2:10 a.m. accident by a deputy medical examiner.

The driver of the car, Charles M. Miller, 22, route 4, Allegan, was arrested on a charge of negligent homicide and was lodged in the Kalamazoo county jail pending arraignment today, officers said.

Miller received a cut chin in the accident and another pasenger, Quinton D. Kennedy, 24, also of Pullman, was not injured, according to officers.

Officers said the Miller car was travelling west on G avenue near Gull road when the car ran off the road and slammed into a tree.

Mr. Foley was born May 15, 1953, in South Haven. Surviving are his mother, Mrs. Lorraine Foley, South Haven and his father, Robert Foley, Apalachicola, Fla.; three sisters, Mrs. Nancy Canada, South Haven and June and Sally Foley, both of Pullman, and two grandmothers, Mrs. Kate Folley and Mrs. Eleanor Schultz, both of South Haven.

Funeral arrangements were incomplete today at the Calvin funeral home, South Haven.

$60,000 Michiana Home Is Destroyed

MICHIANA — Fire of undetermined origin early yesterday destroyed a Michiana house valued at $60,000 by its owner.

State police from the New Buffalo post said Julius Tockman, Chicago, set the value when contacted about the fire.

According to police, the house at 21 Potagon street was being rented by four men but that no one was in the house when the fire was discovered about 12:05 a.m.

Police said the four were believed to have been at work in Indiana. Their names were not immediately determined, police said.

Officers said the fire apparently started in a bedroom of the 1½ story structure and then spread to the rest of it. New Buffalo township firemen who battled the blaze said the cause had not yet been determined.

ROOF CUT OPEN: Niles township firemen and state police from Niles check wreckage after freeing driver of this car by cutting hole in roof. Driver Theodore Demdinski, 26, Niles, was trapped inside after car sheared off utility pole on State Line road near Third street south of Niles Saturday night. Police said driver was released after treatment at Pawating hospital. They said he was ticketed for driving too fast for conditions and carrying open container of intoxicants in car. Electric power was out briefly because of wreck, police said. (Staff photo)

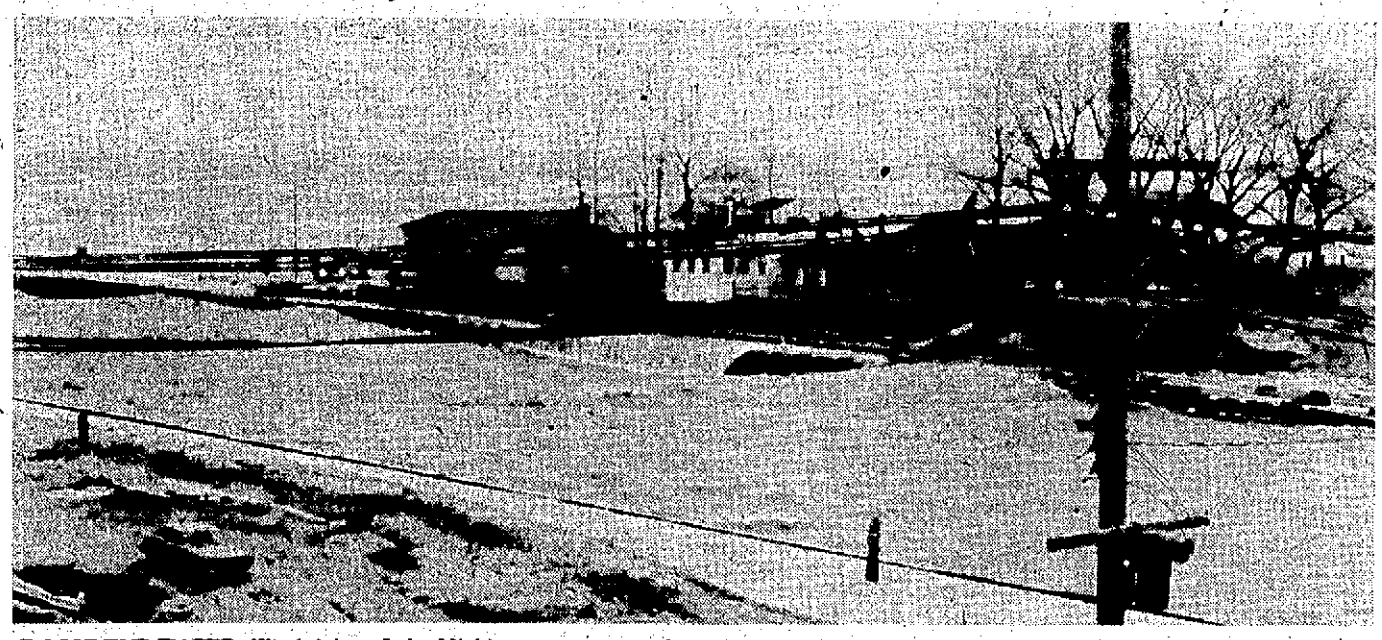

TURBULENT WATER: Wind-driven Lake Michigan waves caused waters to back up in Black river in South Haven yesterday. Force of waves can be seen in this photo of swells topping seawall along row of homes. When water is calm, river seawall reaches about six feet above surface. Lake Michigan is in background. (Tom Renner photo)

LAYOFFS PROTESTED

Allegan Sheriff's Deputies Picketing

ALLEGAN — Allegan sheriff's deputies were picketing the county building here this morning and were handing out leaflets protesting recent county board actions which have resulted in three deputies being layed off.

Sheriff Robert Whitcomb said about 20 deputies were picketing today, representing their bargaining unit, the Fraternal Order of Police lodge 151.

"All they're doing is trying to make the people aware of what the county board of commissioners is doing," said Whitcomb. "The board is lying to the public," he added.

Whitcomb said he was forced to lay off three deputies from his 41-man department on Oct. 31 after the county board's finance committee cut $8,000 from the sheriff's payroll account.

Whitcomb said statements recently made by board members that they did not order the layoffs were false.

"The finance committee chairman (John Voglezang) claims he didn't order us or tell us to fire anybody. But, they cut off our money, so what else could we do?", Whitcomb said.

He cited a letter he received from the finance committee on Oct. 27 which said $8,000 had been transferred from the permanent salaries account to various other accounts within the sheriff's department.

Whitcomb said he had earlier requested fund transfers to pay bills, but he said he did not want the funds to be transferred from the salaries account.

The deputies have threatened to picket not only county facilities, but also the homes and businesses of the board of commissioners.

In an open letter to county residents, the deputies claim the board of commissioners has dictated the layoffs, and in so doing, usurped the statutory authority of the sheriff, which is to hire and fire at his pleasure."

BRUCE TO RETIRE

BRUSSELS, Belgium (AP) — David K. E. Bruce, the U.S. ambassador to the North Atlantic Treaty Organization, will leave his post at the end of January, a spokesman has announced.

Fairplain Plaza

Christmas Shopping Tonight Till 9:00 P.M.

● The Fairplain Plaza Means One-Stop Shopping For All Of Your Gift Giving Needs ●

Fairplain Plaza

St. Joe Wins Season Opener 68-45

Balanced Bears Bounce Lancers

By JACK WALKDEN
Staff Sports Writer

Beware Big Seven conference. St. Joseph has already served notice that it intends to be a title contender again this season.

The Bears combined balanced scoring and good shooting with a tenacious defense Saturday night to blast rival Lakeshore 68-45 before an overflow crowd of about 3,000 fans at Lakeshore.

The defense was what pleased Bear coach George Gaunder about the victory.

"We wanted to start out with a harrassing defense which we did," he said. "That was probably the only bit of strategy we had. Although they did get a few cheap baskets, I felt the defense was pretty effective and set the tempo for us.

"We suspected that we were quicker than they were and that our defense could be one of our strong points. As it turned out it was."

The Bear defense never really allowed Lakeshore to get into the game, forcing 33 turnovers and causing a dismal 30 per cent Lancer shooting effort on 18 of 60 shots.

And as Lakeshore coach Lloyd MacTavish said, "When you have a poor shooting night with a lot of turnovers you're in for a long night."

Only the shooting of forward Craig Shafer kept the Lancers in the game for most of the first quarter. Shafer finished with 19 points, including eight in the first period. His basket in the opening minute gave Lakeshore its only lead at 2-0. But the Bears reeled off three straight buckets and never fell behind again.

After a driving layup by Shafer cut the Bear lead to 10-8 midway through the quarter, St. Joe scored seven unanswered points to break the game open. The Bears led 22-12 at the end of the first period, and Lakeshore got no closer the rest of the night.

"We were weak where we thought we were going to be weak," MacTavish lamented. "We had an inexperienced backcourt. It wasn't that we had poor players, but just a lack of experience. They had trouble getting the ball inside."

MacTavish went with Kevin Campbell and Jim Rosenhagen at guards due to the absence of Jim Porter. Porter is still nursing an ankle injury suffered during football.

Even when the Lancers were able to penetrate the ball to its two big men, 6-7 Mike Mason and 6-4 Tom Jager, the two were both forced to take poor percentage shots. Mason hit on just two of 13 and finished with five points, while Jager connected on four of 16 and tallied nine.

St. Joe, meanwhile, combined all of the ingredients needed for a winning formula. Four Bears hit for double figures with Cory Benford and Dave Ziebart netting 15, Dale Wright 11 and Mike Collier 10.

The Bears committed just 13 turnovers which Gaunder said was "outstanding as far as I'm concerned."

St. Joe hit on 28 of 65 for 43 per cent and also found the range on 12 of 14 from the charity stripe.

Lakeshore held the edge rebounding 41-28 with Jager grabbing 13. Wright paced the Bears with 10.

MacTavish was disappointed, but not disheartened by the loss.

"We have the nucleus for a good team," he said. "I believe this team can come back."

But the going won't be easy for the Lancers, who face four of the area's top teams in Cassopolis, South Haven, Dowagiac and Buchanan in its next four games.

Lakeshore (45)	G	F	P	St. Joseph (68)	G	F	P
Shafer,f	8	3	2	Ziebart,f	6	3	3
Jager,f	4	1	3	Wright,f	5	1	4
Mason,c	2	1	0	Pries,c	2	2	3
Campbell,g	0	3	3	Benford,g	7	1	0
Rosenhagen,g	2	0	3	Collier,g	4	2	0
Toth	1	1	0	Follman	2	2	4
Nitz	1	0	1	Rogsdale	1	0	1
				Dongvillo	1	1	0
Totals	18	9	12	Totals	28	12	15

SCORE BY QUARTERS

St. Joseph	22	12	16	18 —68
Lakeshore	12	7	11	15 —45

Officials: Don Dykman (Stevensville) and Jay Strefling (St. Joe).

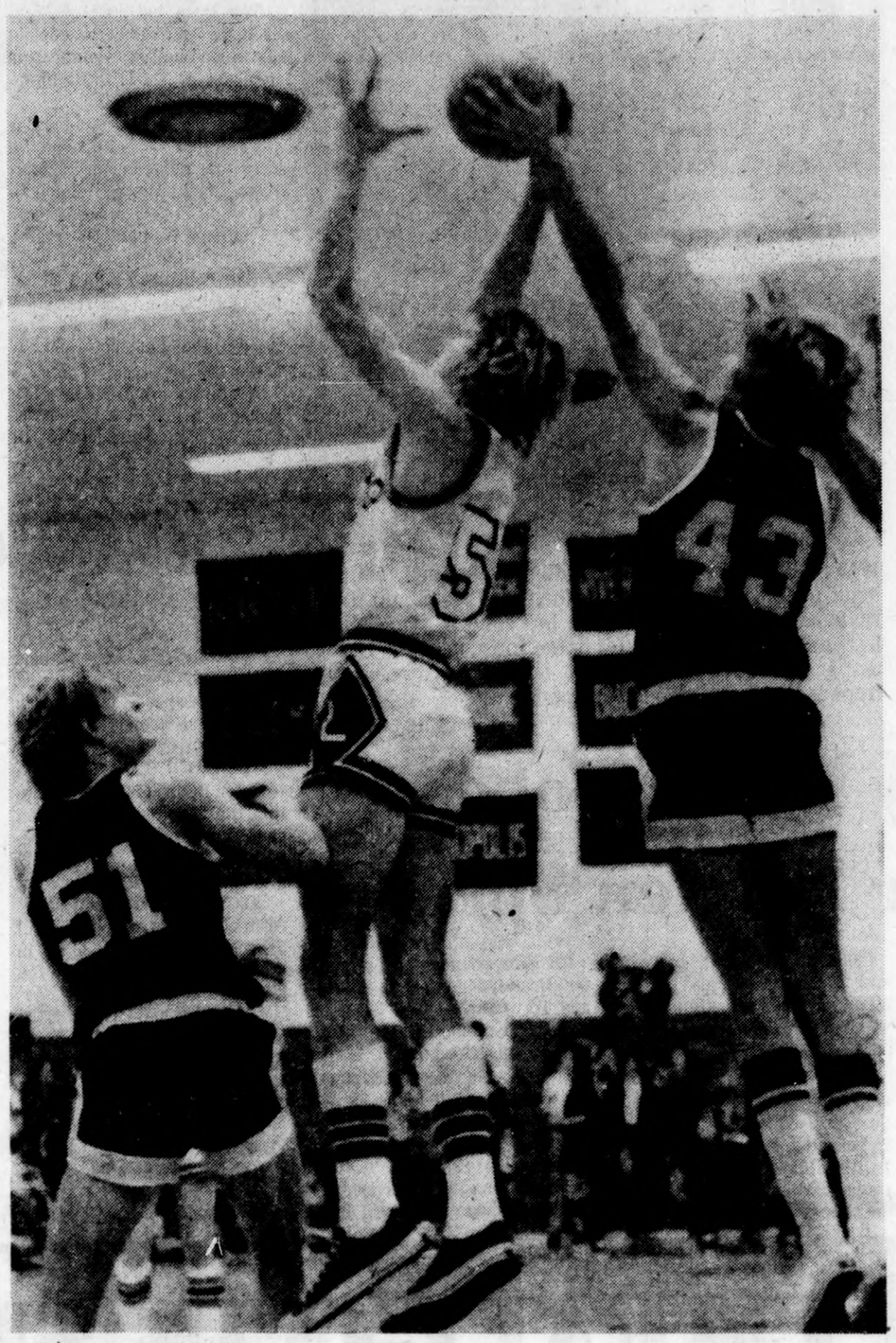

REBOUND BATTLE: Lakeshore's Tom Jager (left) and St. Joseph's Dale Wright (43) battle for rebound in Saturday's game at Lakeshore while Bear center Fred Pries (51) looks on. St. Joe's balanced attack was the difference as the Bears took a 68-45 decision. (Carl Hartman photo)

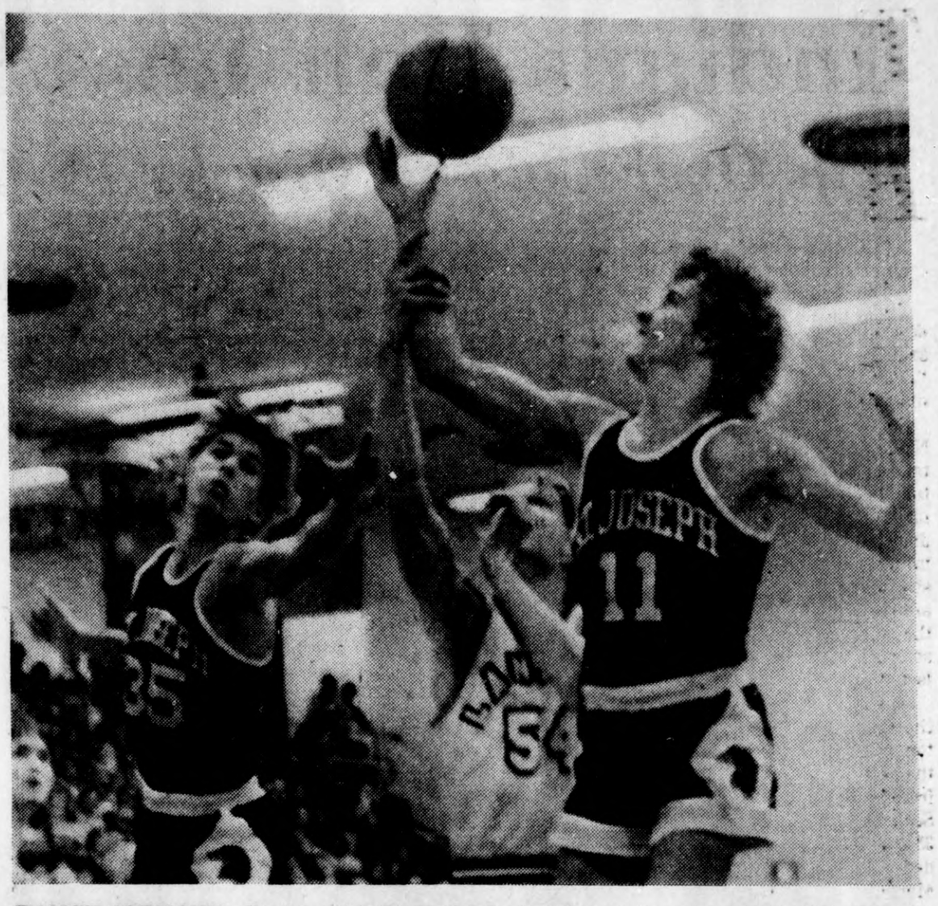

DANCE ANYONE?: St. Joseph's Dave Ziebart (35) and Cory Benford (11) appear almost to be dancing as they struggle with Lakeshore's Tom Jager (54) for this loose ball in Saturday's game at Lakeshore. Ziebart and Benford each scored 15 points to spark the Bears to an easy 68-45 victory. (Carl Hartman photo)

BASKETBALL RESULTS

HIGH SCHOOL

AREA
St. Joseph 68, Lakeshore 45
Hartford 53, Coloma 52
Brandywine 81, Berrien Springs 69
M. C. Marquette 43, River Valley 38
Bridgman 71, Michigan Lutheran 51
Decatur 78, Bangor 54
Covert 95, Ellsworth 68
Gobles 43, Galesburg-Augusta 42

COLLEGE

EAST
Vermont 72, Northeastern 54
W. Virginia 84, Hunter 40
Princeton 67, Drexel 48
Seton Hall 83, Merrimack 81
Pittsburgh 70, W.Va. Wesleyan 61
Dartmouth 68, St. Peter's 67
Air Force 68, Kings Point 56
Providence 71, Brown 51

SOUTH
N. Carolina St. 103, Citadel 75
Duke 103, Johns Hopkins 72
Florida 87, Furman 69
UNC-Charlotte 96, E. Kentucky 80
W.Va. St. 89, W.Va. Tech 53
Maryland 127, E. Carolina 84
Marshall 70, Baldwin-Wallace 50
Old Dominion 79, Belmont Abbey 48
Tennessee 81, Biscayne 63
W. Kentucky 106, Ark.-Little Rock 78
Tulane 87, S. Dakota 81
N. Carolina 115, Howard 75
Louisville 79, Memphis St. 74
Centenary 82, S. Alabama 68
Kentucky St. 112, Thomas More 82
Madison 108, Elon 94
Va. Wesleyan 80, Emory & Henry 79
Carson Newman 79, Cumberland 70
Alcorn St. 99, Wiley 46
Wake Forest 94, Richmond 90
Miles 75, Alabama A&M 71
Mississippi 80, Missouri Western 60
Ky. Wesleyan 111, Oakland City 89
Alabama-Huntsville 103, Jacksonville St. 86
S. Mississippi 87, Rice 69
Winston-Salem St. 94, Morehouse 63
Vanderbilt 105, Iowa St. 80

MIDWEST
Notre Dame 90, Kent St. 61
Purdue 81, Xavier, Ohio 64
Wisconsin 105, De Pauw 63
Miami, Ohio 79, Ohio Northern 63
E. Michigan 75, Michigan Tech 63
Ball St. 71, Indiana Central 61
N. Dakota 103, Great Falls 69
Cincinnati 98, Cleveland St. 65
N. Michigan 81, Wis.-Lakeland 65
Butler 70, Ohio St. 67
Dayton 85, Ashland 65
Indiana 84, UCLA 64
Nebraska 79, Northwestern 68
Missouri 87, Fairleigh Dickinson 67
Iowa 111, Augustana, S.D. 81
Boise St. 79, Doane 68
Minnesota 96, S. Dakota St. 74

SOUTHWEST
Tulsa 75, Oklahoma St. 59
Texas Tech 66, Kansas St. 58
Pan American 75, Texas-Christian 68
Hardin-Simmons 100, Texas A&I 87
Texas-El Paso 75, Midwestern 54
Weber St. 98, San Jose St. 82
Oklahoma 67, Oklahoma City 65
Texas Southern 99, Sam Houston 79
Idaho St. 94 E Montana 77
New Orleans 80, McNeese 66
New Mexico St. 129, Houston Baptist 97

FAR WEST
Brigham Young 99, Austratia Nationals 70
Wyoming 100, Western St. 52
Montana St. 89, Puget Sound 69
Colorado St. 98, Portland State 90
New Mexico 78, Colorado 75
New Mexico St. 129, Houston Baptist 97
Pepperdine 96 Hastings 71
Southern Cal 94, Loyola, Calif. 77
Washington 72, Seattle 66
Cal Poly SLO 83, San Francisco St. 64
San Francisco 90, CaliforniaDavis 70
Portland 72, Fresno State 70
Gonzaga 51, Pacific 48
Nevada-Las-Vegas 96, Oregon St. 85

TOURNAMENTS
Connecticut 66, Colgate 52
Austin Peay 87, Clemson 81, OT
Syracuse 83, Harvard 70
LSU 85, California 68
Chicago Loyola 82, CCNY 62
Gardner-Webb 86, UNC-Asheville 75
S. Carolina St. 79, Benedict 78
Fairmont St. 98, Point Park 65
Massachusetts 92, Niagara 81
Northland, Wis. 78, Moorhead St. 69

FOOTBALL SCORES

East
Boston Col 24, Holy Cross 10
Ithaca 23, Widener 14
Navy 30, Army 6
New Hampshire 35, Lehigh 21
Rutgers 21, Syracuse 10
Temple 41, Villanova 3
VMI 13, Connecticut 3

South
Alabama 28, Auburn 0
Alabama St 37, Tuskegee 21
Alcorn 12, Jackson St 6
Bethune-Cookmn 67, Md-East Shore 0
Florida 15, Miami, Fla 11
Georgia 42, Georgia Tech 26
Grambling 33, Southern U 17
Mc Neese 20, Lamar 10
S.C. St. 23, Wofford 9
S. Miss. 42, Brigham Young 14
Vanderbilt 17, Tennessee 14

Midwest
Livingston St. 34, No Dakota 14
N. Mich. 24, Boise St 21
W. Ky. 14, N. Iowa 12
Wittenberg 55, Millsaps 22

Southwest
Baylor 25, Rice 7
Henderson St 27, E Central St 14
Houston 43, Tulsa 30
N. Texas St 16, W Texas St 15
Texas A&M 20, Texas 10

Far West
Arizona St 24, Arizona 21
UCLA 25, Southern Cal 22
Hawaii 30, San Jose St. 20

Brown In Semis

PROVIDENCE (AP) — Brown moves into the semifinals of the NCAA soccer competition next Saturday against San Francisco at Southern Illinois in Edwardsville.

Brown gained the semis Sunday with a 3-0 victory over Cornell.

Mustangs Beaten By Free Throws

THREE OAKS — Michigan City Marquette built up a 28-13 halftime lead and coasted to a 43-38 victory over River Valley here Saturday night in the season opener for the Mustangs.

"We just got ourselves in too deep of a hole," River Valley coach Jerry Schaffer said. "We came back gradually but just couldn't get over the hump."

The Mustangs lost the game at the foul line where Michigan City hit 13 of 21. River Valley could connect on only four of 17.

River Valley hit 17 of 57 from the floor for a measly 30 per cent. Marquette meshed 15 of 37 for 41 per cent.

Michigan City held a 36-28 board advantage Paul Wiese pulling down 11 for Marquette. Kevin Griffendorf, who was the only Mustang to score in double figures with 10 points, also pulled down nine rebounds.

Greg Johnson, a two-year starter for the Mustangs, did not play disciplinary for reasons. He will return to the lineup Tuesday.

River Valley did win the junior varsity game 50-45 with Gary Schaffer scoring 20 for the winners.

River Valley (38)	G	F	P	M.C. Marquette (43)	G	F	P
North,f	4	0	3	Arnt,f	3	1	4
Schmidt,f	3	0	3	Haas,f	2	1	4
Griffendorf,c	5	0	4	Olvaney,c	4	5	5
Zebell,g	0	0	0	Wiese,g	4	2	0
White,g	1	1	0	Rooney,g	0	2	4
Mason	0	3	0	Lueggars	1	2	1
Lovgren	0	0	0	Kienitz	1	0	0
Nash	2	0	2				
Rieth	2	0	4				
Copeland	0	0	1				
Totals	17	4	17	Totals	15	13	19

SCORE BY QUARTERS

M.C. Marquette	15	13	9	6 —43
River Valley	5	8	15	10 —38

Officials: Dick Freestone (Bangor) and Jim Sanborn (Lawrence).

Lawton Forfeits

LAWTON — New Lawton coach Bruce Bendix hasn't even ched his first game but he finds himself already with one loss on his record.

The Blue Devils had scheduled a game with White Pigeon for Saturday, or so they thought. White Pigeon had the game down for a Friday affair and since it had a game slated for Saturday night, the Blue Devils were forced to forfeit their game.

FOR THE BALDING MAN

A Toupee so natural you'll think you've grown hair overnight. Hair is implanted into a transparent base for the look of actual hair growth. Two-sided transparent tape holds it securely while you work, play, sleep, swim and shower. Wear for days at a time without changing the tape.

Easy-Ware Easy-Care
A Special Inroductory Price $99.00
Including Custom Styling
Call for appointment or just stop in.

INTERNATIONAL WIGS
Fairplain Plaza
Opens 10 to 6 Tues. thru Sat.
Fridays until 9, 'til Christmas
927-2239

GENERAL TIRE

Low Priced

General JET-AIR III

- 4-Ply Construction
- Famous Dual Tread Design
- Easy Steering Contoured Shoulders

Blackwall

$18.95

Size 650-13 tubeless blackwall, plus $1.77 Fed. Ex. Tax

BLACKWALLS	PRICE	FED. EX. TAX
C78-14	21.95	2.04
E78-14	22.95	2.27
F78-14	24.95	2.40
G78-14	25.95	2.56
H78-14	28.95	2.77
F78-15	24.95	2.45
G78-15	25.95	2.60
H78-15	28.95	2.83
560-15	20.95	1.79

WHITEWALL SIZE	PRICE	FED. EX. TAX
650-13	21.95	1.76
C78-14	24.95	2.04
E78-14	25.95	2.27
F78-14	27.95	2.40
G78-14	28.95	2.56
H78-14	31.95	2.77
560-15	23.95	1.79
F78-15	27.95	2.45
G78-15	28.95	2.60
H78-15	31.95	2.83
L78-15	35.95	3.11

Charge it at General

Hy Firehammer TIRES

STORE HOURS:
Weekdays
8 a.m. to 5:30 p.m.
Saturday
8 a.m. to 12 p.m.

YOUR GENERAL TIRE DISTRIBUTOR

DON and DEXTER
COMBINE TO BRING YOU
THIS GREAT GIFT SUGGESTION

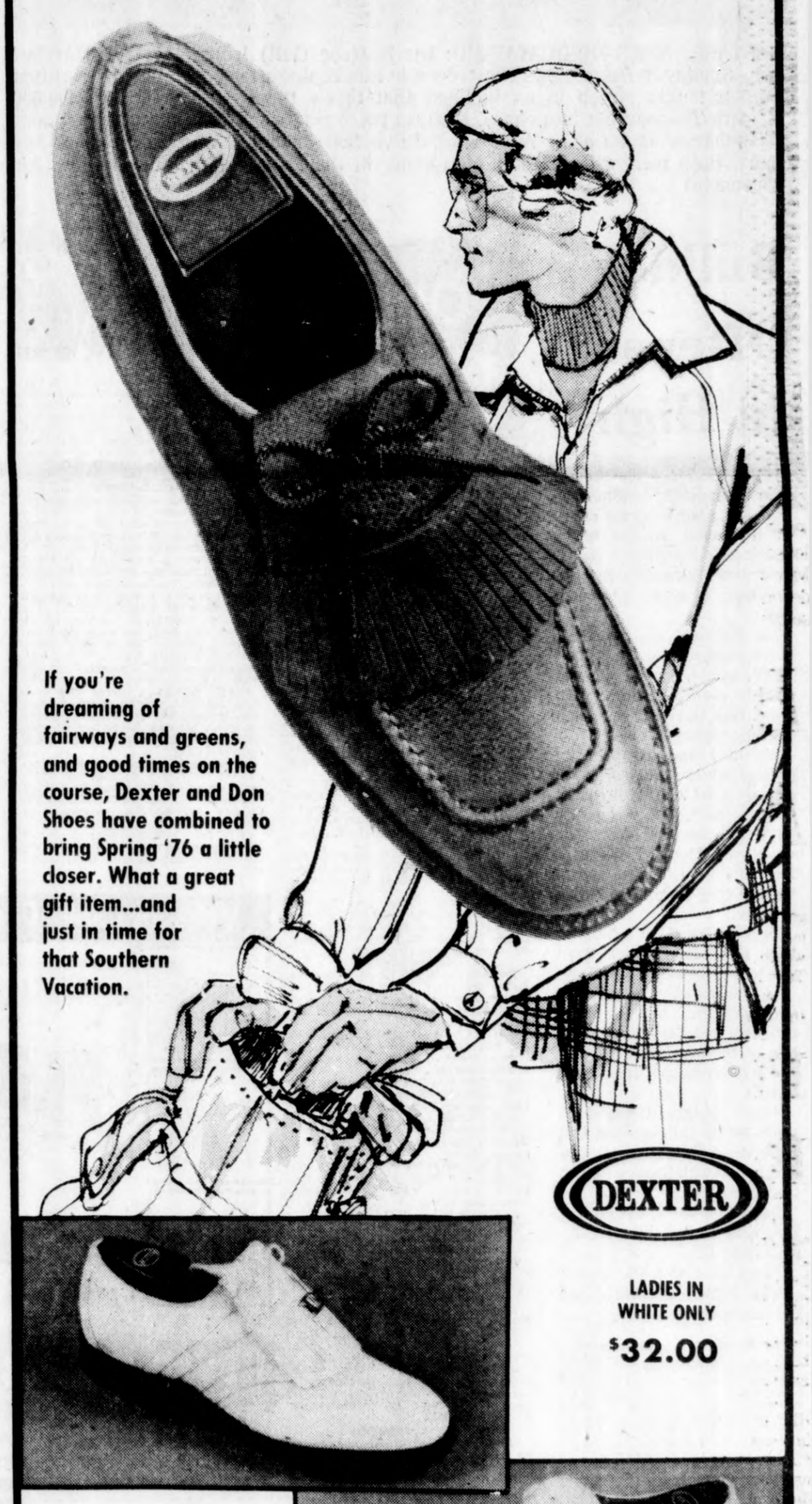

If you're dreaming of fairways and greens, and good times on the course, Dexter and Don Shoes have combined to bring Spring '76 a little closer. What a great gift item...and just in time for that Southern Vacation.

DEXTER

LADIES IN WHITE ONLY $32.00

MEN'S IN WHITE & TAN $32.00

Don Shoes

DOWNTOWN ST. JOSEPH

9:30 A.M. to 5:30 P.M.
MON. 'til 8:30 P.M.

Top-Ranked Hoosiers Make Believers Of Bartow, UCLA

From Associated Press

"Indiana proved they deserved their No. 1 ranking," said UCLA Coach Gene Bartow. "I only hope we have another match with Indiana in March."

Bartow was referring to the NCAA Tournament and it may take his second-ranked Bruins that long to recover from Saturday night's 84-84 loss to Indiana. The Hoosiers, top-ranked in the Associated Press preseason poll, broke on top 15-8 after 6½ minutes, led 36-28 at the half and were never seriously threatened over the last 20 minutes.

Only a strong performance by the Bruins' Richard Washington, netting 20 of his 28 points in the second half, kept the game from becoming a complete rout. Scott May led the Hoosiers with 33 points and Kent Benson added 17. Washington and Marques Johnson, who had 18 points, were the only Bruins who could score more than six points against the tenacious Indiana defense.

"We're feeling our way a little," admitted Bartow after his rocky debut as John Wooden's successor. "It's obvious we're not in mid-season form. Indiana is a super team that already is in form."

Elsewhere, as many of the nation's top teams got underway, Kansas State became the first ranked team to get upset, dropping a 66-58 decision to Texas Tech. Tech's Rick Bullock was a one-man gang against the 14th-ranked Wildcats with 32 points, nine rebounds and a pair of blocked shots.

No. 3 Maryland overpowered East Carolina 127-84; No. 5 North Carolina bombed Howard University 115-75; No. 7 Notre Dame whipped Kent State 90-61; No. 8 Louisville beat No. 19 Memphis State 79-74; No. 9 Tennessee downed Biscayne 81-63; No. 10 Cincinnati topped Cleveland State 98-85; No. 13 North Carolina State clubbed The Citadel 103-75; No. 15 San Francisco defeated UC-Davis 90-70; No. 17 Providence cruised by Brown 71-51, and No. 20 Syracuse defeated Harvard 83-70.

Steve Sheppard pumped in 28 points and John Lucas added 24 as Maryland set a school scoring record. The Terps sank 58 per cent of their shots from the field.

Mitch Kupchak had 24 points and 14 rebounds for North Carolina. The Tar Heels outrebounded Howard 54-21.

Forward Adrian Dantley contributed 25 points to Notre Dame's victory over Kent State. The Irish led by just five points at the half but broke it open with 52 points after intermission.

Phillip Bond drove for three layups in the final two minutes to insure Louisville's victory over Memphis State. Tennessee rolled to a 19-4 lead in the first eight minutes and held on behind Ernie Grunfeld's game-high 28 points.

Robert Miller scored 22 points, hitting 11 of 13 shots from the field, and Steve Collier added 20 in Cincinnati's romp over Cleveland State. Phil Spence scored 21 points and had 15 rebounds for North Carolina State. The Wolfpack led 52-35 at the half and coasted home.

Reserve Jeff Randell's 21 points was tops for San Francisco in the 49ers victory over Cal-Davis. Joe Hassett scored 18 points and Bruce Campbell added 16 for Providence in the Friars triumph over Brown.

Marty Byrnes led a balanced Syracuse attack with 19 points as the Orangemen beat Harvard in the consolation game of the IPTAY Invitation Tournament at Clemson. Austin Peay won the tourney by beating Clemson 87-81 behind Charlie Fishback's 27 points.

In other tourneys, Glenn Williams scored 24 points to help St. John's beat Manhattan 79-72 in the finals of the Joe Lapchick Memorial Tournament in New York; Mark Donoghue's 21 points led Massachusetts over Niagara 91-82 in the finals of the Naismith Hall of Fame tourney in Springfield, Mass.; and Kenny Higgs netted 30 points to lead LSU past California 85-68 in the finals of the Louisiana Classic.

LOOSE BALL: Indiana's Tom Abernathy (33) and UCLA's Andre McCarter (45) scramble for a loose ball during the second half of the season opening game played at St. Louis University Saturday night. Indiana came up with the rebound and went on to defeat the defending national champions 84-84. Moving in on the action is Indiana's Kent Benson (54). (AP Wirephoto)

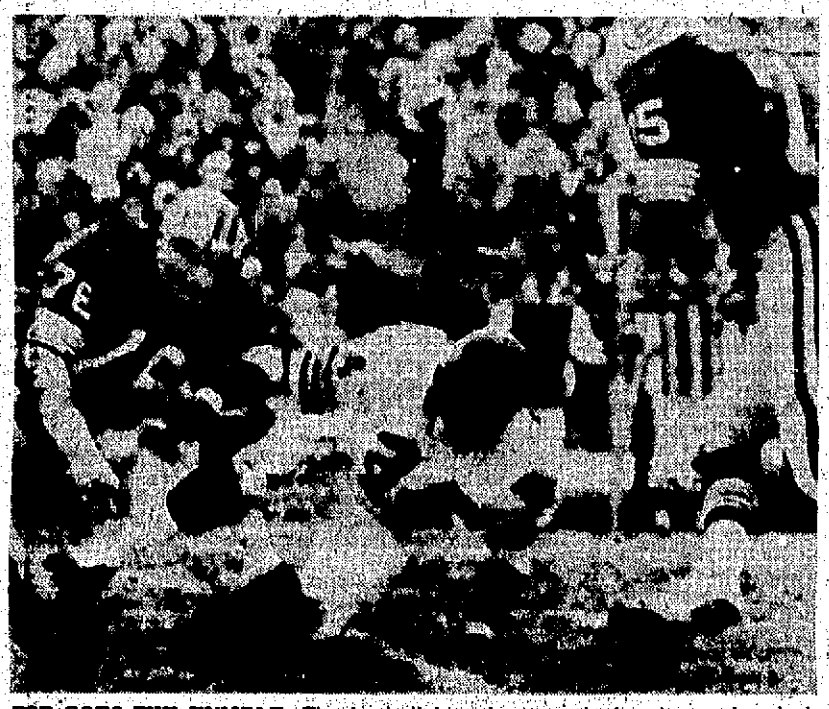

POP GOES THE FUMBLE: The football hits the ground after it was knocked loose from Chicago Bear running back Walter Payton (34) by Green Bay's Mike McCoy (76) Sunday during the Bear-Packer game at Green Bay, Wis. Packer defender Dave Percifory (75) scooped up the fumble and set up Green Bay's second touchdown. The Packers beat the Bears 28-7. (AP Wirephoto)

Brockington, Hadl Power 28-7 Rout

Green Bay Chills Chicago

By MIKE O'BRIEN
AP Sports Writer

GREEN BAY, Wis. (AP) — That winter carnival at Lambeau Field Sunday was a rollicking good time for all—except the Chicago Bears.

The tailgaters partied with gusto, despite 32 mile per hour wind gusts which created a minus 2 degree chill factor. Nor did the swirling snow bother transplanted Californian John Hadl, who completed 11 of 20 passes for 127 yards.

John Brockington powered for 111 yards and three touchdowns in 26 carries, complementing Hadl's passing on a field gradually swept over by an inch of snow. (Teammate Dave Purcifory recovered one fumble and forced another, setting up two Green Bay touchdowns as the Packers buried the Bears 28-7.

"I really feel good. Everything was working despite the conditions," said Brockington, who had rushed for more than 1,000 yards in three of his previous four National Football League seasons but had shown only 280 for this year before Sunday.

"It was a lot of fun today because the line did a job," he said. "They fired in and moved them out. You don't need big holes—just enough to slash through. And three touchdowns—well, that's just a bonus."

The Packers, held to 41 yards rushing in a 27-14 Chicago victory three weeks earlier, consumed 84 yards in 12 plays on their first series for their longest scoring march of the season.

Hadl passes of 14 and 15 yards to Ken Payne and a 18-yard burst by Brockington, matching his longest run of the season, set up a one-yard scoring plunge by Brockington. The Packers (3-8) led for good at 70 as the Bears (2-9) won nothing but sole possession of last place in the National Conference Central Division.

Mike McCoy stripped the ball from Chicago rookie Walter Payton moments later and Purcifory lumbered 11 yards with the recovery to the Bear 11, setting up Brockington's second touchdown.

Brockington also caught three passes for 33 yards, including a 21-yarder from Hadl early in the second quarter. Six plays later, rookie halfback Willard Harrell completed his third touchdown pass in his last three games, a 14-yarder to Steve Odom.

Chicago rookie quarterback Bob Avellini, making his first NFL start, was hammered by Purcifory and Dave Roller late in the first half. Packer end Alden Roche returned the fumble recovery nine yards to the Bear eight, and Brockington scored from there on the next play.

That made it 28-0, and coaches Bart Starr of the Packers and Jack Pardee of the Bears admitted the game was over.

"The first half summed up the ball game," Starr said. "We played very conservatively after that, a little more conservatively than we had anticipated. But if that's what it takes to win, fine. I thought our people played quite well today."

"The weather was a disadvantage when we were behind like that in the second half," Pardee said. "We have had a lot of new experiences this year, and this was one of them. Credit the Packers for playing well in the first half, but in the end, our line was seriously affected by injuries."

The Bears lost star defensive tackle Wally Chambers with arch and knee injuries, defensive end Mike Hartenstine with a sore shoulder, defensive tackle Roger Stillwell with bruised ribs and middle linebacker Larry Ely with a leg injury.

The Bears were held to minus 10 yards passing in the first half and Avellini finished with just nine completions in 25 attempts while being sacked four times.

Still, Avellini connected with Payton for a 40-yard gain in the third period. An ensuing 16-yard interference penalty on Ken Ellis set up Payton's one-yard run for the Bears' touchdown.

"We fought back in the second half and saved some embarrassment," Pardee said. "Avellini was under a lot of pressure when we fell behind as early as we did. When he sees himself under pressure on film, he'll learn a lot about the game and about himself."

The Bears lost three fumbles and had three passes intercepted, despite what seemed to be general agreement that field conditions gave what advantage there was to the offensive teams.

"I have never, ever played in anything like this, but this was fun," said a grinning Hadl, who had spent most of his 14-year NFL career in San Diego and Los Angeles.

"The ball was a little slick, but not bad," he said. "On a wet field, the defense has to protect against the deep pass, so we went to medium and short stuff. It made it tough for their defense to react to our receivers' moves."

THE WORLD OF Sports

Boise Fumbles Give NMU Playoff Victory

BOISE, Idaho (AP)—"I've got a problem. I've got to figure out how to play in cold weather," Boise State Coach Tony Knap says.

The white-haired Knap made the comment shortly after his Broncos lost for the third straight year a chance for the NCAA Division II football championship.

Northern Michigan capitalized on nine Boise State fumbles, recovering six, to win 24-21 Saturday and advance to the semi-finals of the NCAA playoffs. Last year Boise State lost to Central Michigan 20-6 on another finger-numbing cold day in the playoffs.

It may have been Boise State's last chance for a shot at the Division II playoffs since the Big Sky Conference hopes to move up to Division 1A in football next year—if that division is established by the NCAA.

Although Boise State lost six of its nine fumbles, the ball bounced better for the Wildcats, who lost only one of its nine fumbles.

Ironically, it was the lone recovery of a Northern Michigan fumble which gave the Broncos their first touchdown—and a 7-3 halftime lead. Midway in the opening period Alva Liles recovered a boble in the end zone for a touchdown.

But in the second half Steve Marlucci tossed for one touchdown and ran for another to ice the game for the Wildcats. Northern Michigan's first touchdown came on a 33-yard pass to Zachary Fowler, but Boise State came right back with John Smith running 50 yards to put the Broncos back into the lead.

Then Northern Michigan capitalized on two fumble recoveries to score two more touchdowns. Randy Awrey plunged in from one yard out after Linebacker Randy Zimmerman recovered a fumble on the Boise State 32. Marlucci scored on a 16-yard run after the Wildcats bounced on another Boise State fumble early in the fourth quarter.

Greg Stern threw a 19-yard touchdown pass to Mike Holton with only one minute 23 seconds left, but the Broncos weren't able to come back from behind Saturday as they had done twice earlier this season in the final minute of play.

Plane Crash Kills Racer Graham Hill

LONDON (AP) — Investigators probing the air crash which killed former world motor racing champion Graham Hill and five of his team were trying to find answers today to two questions as they examined the burnt-out wreckage of the light airplane he had been piloting.

The first question was why Hill, an experienced pilot, chose in heavy fog to continue to head for an airport with only minimal navigational aids instead of diverting to another nearby airport with full radar landing facilities.

The other question was whether ice forming on the wings of his red and white, twin-engined, six-seat Piper Aztec plane weighed it down and was responsible for sending it crashing into trees near a golf course 10 miles north of London Saturday night.

The plane crashed on the course three miles from Elstree Airport after leaving Marseilles, France, and burst into flames. Hill and his team had been testing a new car on a French Riviera racing circuit.

The bodies of Hill, 46 and his five passengers, who included his protege driver Tony Brise, a 23-year-old Briton, were badly burnt.

Hill was the only man to have won racing's Big Three — the World Championship, which he captured twice, the Indianapolis 500 and the Le Mans 24-hour endurance test. The dapper Englishman retired from Grand Prix racing last July to concentrate on building and sponsoring Formula 1 cars.

Airport authorities at Marseilles listed the other persons aboard the plane as engineer Ray Brimble, who designed Hill's latest racing car, and mechanics Andy Smallman, Terry Richards and Tony Halcock. Brimble, Smallman and Richards were all British, Halcock was Australian.

GRAHAM HILL

NFL Standings

	W.	L.	T.	Pct.	PF	PA
National Conference						
Eastern Division						
St. Louis	8	3	0	.727	267	226
Dallas	8	3	0	.727	271	206
Wash	7	4	0	.736	282	192
Phil	3	8	0	.273	189	243
NY Gnts	3	8	0	.273	162	248
Central Division						
Minn.	10	1	0	.909	308	147
Det.	6	5	0	.545	194	203
G. Bay	3	8	0	.273	194	226
Chic.	2	9	0	.182	111	375
Western Division						
L.A.	9	2	0	.818	266	120
S. Fr.	5	6	0	.455	210	202
Atl.	3	8	0	.273	169	228
N. Orl.	2	9	0	.182	127	293
American Conference						
Eastern Division						
	W.	L.	T.	Pts.	PF	PA
Miami	7	3	0	.700	285	171
Balt.	7	4	0	.636	330	241
Buff.	7	4	0	.636	352	275
N. Eng.	3	7	0	.300	188	240
NY Jets	2	9	0	.182	191	350
Central Division						
Pitt.	10	1	0	.909	304	121
Cinn.	9	2	0	.818	348	194
Hous.	7	4	0	.636	218	177
Cleve.	2	9	0	.182	151	306
Western Division						
Oak.	9	2	0	.818	304	198
K.City	5	6	0	.455	228	245
Denver	5	6	0	.455	286	266
S. Diego	0	11	0	.000	113	299

Thursday's Results
Los Angeles 20, Detroit 0
Buffalo 32, St. Louis 14

Sunday's Results
Cincinnati 23, Houston 19
Cleveland 17, New Orleans 16
Pittsburgh 30, New York Jets 7
Philadelphia 27, San Francisco 17
Baltimore 28, Kansas City 14
Dallas 14, New York Giants 3
Green Bay 28, Chicago 7
Denver 13, San Diego 10, OT
Oakland 37, Atlanta 34, OT
Washington 31, Minnesota 30

Monday's Game
New England at Miami, n

Kilmer Stops Viking Streak

Blanda FG Gives Raiders AFC West Title

From ASSOCIATED PRESS

All good things have to come to an end some time. For the Minnesota Vikings, it was the end of a perfect season. For the American Conference West, it was the end of a race that never really was.

On Thursday, the Vikings enjoyed not only Thanksgiving dinner but also Los Angeles' 20-0 victory over Detroit. That not only gave the Rams the title in the National Conference West but also enabled Minnesota to back into the NFC's Central championship.

But on Sunday, with the pressure of a divisional race off, the Vikings stumbled and fell 31-30 to Washington on Billy Kilmer's third touchdown pass of the game, a 15-yarder to Frank Grant with 40 seconds to play.

Oakland, meanwhile, squeezed into its eighth divisional title in nine years by beating Atlanta 37-34. But getting the AFC West crown wasn't easy. First, George Blanda kicked an 18-yard field goal with three seconds left in regulation play to send the game into overtime. Then, on the last play of the extra period, the Raiders' ageless wonder kicked a 36-yarder.

The Raiders needed some help to lock up their title — and they got it from Baltimore. The Colts knocked off the Western runnerup, Kansas City, by a 28-14 score.

By doing so, Baltimore tightened up its own race: The Colts pulled back into a second-place tie with Buffalo in the AFC East, half a game back of Miami, which hosts New England tonight. The Bills played the National Football League's other Thanksgiving Day game, beating St. Louis 32-14.

In the rest of Sunday's action, Pittsburgh whipped the New York Jets 30-7, Cincinnati edged Houston 23-19, Dallas beat the New York Giants 14-3, Cleveland tripped New Orleans 17-16, Philadelphia defeated San Francisco 27-17, Green Bay dumped Chicago 28-7 and Denver slipped past San Diego 13-10 in overtime.

"It looked like we were going to lose," said Coach George Allen, recalling how Redskins had blown a 21-0 first-half lead. "But we had to have it. Now we have a chance to play the Vikings again in the playoffs."

Kilmer's game-winning drive was keyed by short, over-the-middle passes to Charley Taylor, Mike Thomas and Grant. "We worked that pattern several times against Bobby Bryant," said Kilmer. "He played it pretty tough, but I decided to keep throwing it until he took it away from us." Bryant never did.

It wasn't really over, though, until Ron McDole charged past the Minnesota line and blocked Fred Cox' 45-yard field goal try with five seconds to go. "Everything seemed to be good," Cox moaned. "The snap was good, the hold was good and I hit it good. But then...."

McDole said he was "was surprised that I got to him so easily. They usually protect the kicker very well."

For the second straight week it was Blanda, Oakland's 48-year-old place-kicker, to the rescue. Last Sunday he'd beaten Washington with a sudden-death field goal.

"That's two in a row like this," said Raiders quarterback Ken Stabler, who threw four touchdown passes against the Falcons. "It sure makes for an exciting game, but I wouldn't want a steady diet of it."

Lydell Mitchell ran 70 yards on a handoff for one touchdown and Jackie Wallace ran 42 yards with an interception for another to spearhead Baltimore's sixth straight victory.

Bert Jones also had a hand in the proceedings against Kansas City. He passed 17 yards to Raymond Chester for a TD and set up Bill Olds' one-yard scoring plunge with a 58-yard pass to Glenn Doughty. Len Dawson passed to Doug Dressler and Larry Brunson for the Chiefs' fourth-quarter touchdowns.

Terry Bradshaw threw touchdown passes of 44 yards to Franco Harris and eight yards to Frank Lewis and Pittsburgh intercepted four Joe Namath passes to beat the Jets and stay one game ahead of Cincinnati in the AFC's Central Division.

John Reaves, making his first start since 1972 in place of injured Cincinnati quarterback Ken Anderson, threw second-period touchdown passes of 34 and 18 yards to Chip Myers to beat the Oilers. Reaves, fighting both Houston and a steady downpour, clicked on 13 of 23 passes for 162 yards.

Dallas rode a pair of Roger Staubach bombs past the Giants and into a first-place tie with St. Louis in the NFC East. Staubach hit Jean Fugett on a 54-yard TD pass play and clicked on a 62-yarder to Golden Richards that set up Doug Dennison's one-yard scoring plunge.

Cleveland spotted New Orleans a 16-3 lead, then charged back with two fourth-quarter touchdowns to squeeze past the Saints. Mike Phipps' 22-yard pass to Reggie Rucker started the comeback and Greg Pruitt's eight-yard run capped it.

Mike Boryla threw touchdown passes of five yards to James McAlister, 11 yards to Harold Carmichael and 42 to Charlie Young to carry Philadelphia past San Francisco.

Jim Turner, whose 23-yard field goal attempt with four seconds left in regulation play was blocked, made up for it with a 25-yarder in overtime to carry Denver past San Diego and keep the Chargers winless.

FREE
SKI LESSON
Presented By SKI FARI SKI CLUB
a FREE Beginner Ski Lesson Will Be Given
By The Director Of The OLM SKI SCHOOL
From Swiss Valley Ski Resort.
ALSO "SKI FASHION STYLE SHOW"
Presented By GARDNERS
— Public Invited —
DEC. 3rd. at 7:00 p.m.
Holiday Inn - St. Joseph

SHELL
Cash & Carry SPECIALS!
MOTOR OIL
X100 20-20 WT or 30 WT
49¢ per qt.
By the Case
Shell X100 Multigrade $14.84
Shell Super X100W30 ..... $15.60
Shell Rotella 55 gal. drums ..... $1.44 Per Gal.
PEOPLES
Coal & Oil
195 Hickory Benton Harbor
925-1149

Indians Halt Loss Streak

Win Over Coloma Breaks 19-Game Skid

COLOMA — For Hartford, the bitter streak is now over.

The Indians snapped a 19-game losing string Saturday night by nipping Coloma 53-52 here.

It was a big third-quarter effort which sparked Hartford to the win. Trailing 36-25 at halftime, the Indians outscored Coloma 18-6 in the third quarter to take a narrow 43-42 edge into the final period.

Hartford built up a 53-48 lead with just 48 seconds left to play, but then very nearly let the game slip away. John Bertuca hit both ends of a one-and-one and Karl Webb scored a basket to cut the deficit to one.

Coloma got the ball back with five seconds to play, but a last-second shot failed to fall.

The win upped Hartford's record to 1-1 on the year, while the Comets are 0-2.

Hartford held a 43-38 edge in rebounding with Duane Toney pulling down 14 and Gary Fernham 12. Gregg Woodward, who finished as the game's high point man with 19, pulled down 14 rebounds for the Comets.

Joe Jones added 16 points to Woodward's total for Coloma. Dave Sexton sparked Hartford with 15 points, while Fernham added 12 and Toney 11.

Hartford won the game at the foul line, hitting on 19 of 23, while Coloma meshed just eight of 14. From the floor Coloma hit 22 of 55 for 40 per cent, while Hartford hit 17 of 48 for 36 per cent.

Each team committed 19 turnovers.

Coloma won the junior varsity game 65-35 with Kurt Eschler scoring 18 for the winners.

Hartford (53)	G	F	P	Coloma (52)	G	F	P
Fernham,f	4	4	3	Woodward,f	6	5	4
Toney,f	3	5	4	Jones,f	8	0	4
Sexton,c	4	7	3	Cooper,c	2	0	4
Scaletta,g	0	0	1	Penovar,g	2	0	1
Mireles,g	4	0	3	Bertuca,g	1	2	2
Gailhouse	1	1	2	Scherer	1	1	0
Flowers	1	2	0	Wotowis	0	0	2
				Nitz	1	0	1
				Webb	1	0	1
Totals	17	19	16	Totals	22	8	19

SCORE BY QUARTERS

Hartford	7	18	18	10 —53
Coloma	22	14	6	10 —52

Officials: Duane Weber and Rick Bloodworth (St. Joe).

NASTASE, ASHE DISQUALIFIED: Ilie Nastase (left) looks away from Arthur Ashe Sunday during a news conference in Stockholm after both were disqualified from a tennis match in an incident that threw the first day of the $100,000 Masters Tournament into chaos. Nastase twice was warned by the umpire about his behavior and finally Ashe said, "I've had enough," and stormed off the court. Both men will continue competing in the round robin tournament. (AP Wirephoto)

WATCHFUL EYE: A huge donkey shaped balloon hung over the Navy midshipmen at JFK Stadium in Philadelphia Saturday before the annual Army-Navy football game. The donkey is the mascot of the Army team, but even he couldn't help Saturday. Navy ripped Army 30-6. (AP Wirephoto)

Bridgman's Press Topples Lutheran

Wolf, Zilke Score 18 Each In 71-51 Win

BRIDGMAN — Using a man-to-man press, Bridgman broke open a close game in the second half in rolling past Michigan Lutheran 71-51 Saturday night here.

The Bees led just 30-25 at halftime but quickly exploded in the second half in evening their record at 1-1. Michigan Lutheran is 0-2.

"It was just a good solid man-to-man press all over the floor that did the job," Bridgman coach Doug Hendricks said.

Wolfgang Wolf and Dave Zilke led Bridgman with 18 points apiece. Bob Linke added 13 for the winners.

Bob Guse scored 12 and Warren Skoda 10 for Michigan Lutheran.

Bridgman dominated the backboards to a 49-28 advantage with Wolf and John Jones each pulling down 10. The Bees committed 23 turnovers and Michigan Lutheran had 21.

Lutheran found the range on 21 of 48 from the floor for 45 per cent. Bridgman hit on 29 of 62 for 47 per cent.

Bridgman also won the preliminary game 37-30 over Michigan Lutheran. Bill Moreland tossed in 13 for the Bees and Bruce Worris scored 12 for Lutheran.

Bridgman (71)	G	F	P	Mich. Lutheran (51)	G	F	P
Wolf,f	7	4	4				
Zilke,f	6	6	2	Briney,f	4	1	1
Linke,c	5	3	1	Marsch,f	4	0	5
Matthias,g	1	0	2	Brink,c	3	0	2
Schaller,g	0	0	0	Guse,g	4	4	5
Jones	3	0	2	Skoda,g	4	2	1
Mutz	1	0	1	Sando	1	0	0
Ott	1	0	0	Biedenbender	0	0	1
Meredith	3	0	3	Scheuchner	1	2	1
Smith	1	0	1				
Mabry	1	0	0				
Totals	29	13	16	Totals	21	9	16

SCORE BY QUARTERS

Mich. Lutheran	9	16	10	16 —51
Bridgman	12	18	16	25 —71

Officials: Bill Wroblewski (St. Joe) and Don Alsbro (Niles).

Bulldog Offense In High

ELLSWORTH —The Covert offensive machine continued in high gear again Saturday night.

Jeff Magett poured in 30 points as the Bulldogs posted their second straight easy win, this time bombing Ellsworth 95-68.

The Bulldogs, who rolled up 96 points Monday night against New Buffalo, outscored the hosts in every quarter to give coach Rod DeYoung his 100th coaching victory at Covert.

"Again it was our pressing defense which enabled us to pick up a lot of fast breaks," DeYoung said. "It was pretty much the same kind of game as we played Monday. We kept them off guard, but we had to because they were bigger than we were."

Magett scored 10 points in both the second and third quarters to spark the Bulldogs.

"Jeff got a lot of points coming off the fast break," DeYoung said. "He runs the one lane on the fast break and was just in the right spot at the right time."

Robert Maggard added 18 points for the Bulldogs and Phil Robinson and James DeBoe each had 13 with Rodney Barnes tossing in 12.

Randy Holacheck, a bulky 6-4, 220-pound center, paced Ellsworth with 18.

Covert also won the junior varsity game 71-41 with Jeff DeYoung scoring 23.

Covert (95)	G	F	P	Ellsworth (68)	G	F	P
Maggard,f	8	2	3	Harris,f	6	3	2
DeBoe,f	5	3	5	Farrell,f	2	2	3
Robinson,c	6	1	2	Holacheck,c	9	0	4
Barnes,g	5	2	4	Taylor,g	3	2	2
Magett,g	15	0	4	Gross,g	4	0	1
Williams	1	0	1	Strange	0	0	1
DeYoung	0	0	2	Gads	1	1	3
Starks	3	1	3	Wachazse	3	2	3
				Hirolbeyon	1	0	1
Totals	43	9	24	Totals	29	10	17

SCORE BY QUARTERS

Covert	27	24	25	19 —95
Ellsworth	17	20	17	14 —68

Officials: Robert Doctor (Petoskey) and Robert Drenth (Charlevoix).

BOWLING

BLOSSOM LANES

EARLY BIRDS —Men: Rich Tofflemire 589 (224), Charles McFall 501, Scott Bertog 576 (209). Women: Joan Haase 543 (212). Raiders 1548 (533).

ODD COUPLES —Men: Burt Sidnan 551 (199), Ken Van Schoich 530, John Grinley 516. Women: Genny Hartman 469, Adeline Grinley 445, Jo Anderson 440.

STARLIGHTERS — Men: L.K. Carpenter 622 (256), Don Wolford 576, Mark Spletzer 559. Women: Pam Carpenter 558 (214), Sue Wolford 514, Estell Boothe 508. Finch Funeral Home 2202 (792).

MIXED UP DOUBLES — Men: Bob Winnell 582 (218), Ron Bryans 579 (215), Willie Jones 578 (221). Women: Lee Poore 515 (209). Apaches 1986 (688).

SWEET SIXTEEN —Men: Jack Watts 575 (236), Ray Watts 573, Ted Sonnenburg 565. Women: Jan Blakeman 555 (221), Connie Conklin 526, Marilyn Watts 523. Bartz Pontiac 2129 (725).

NIGHTLIGHTERS —Men: Tom Van Neil 565 (201), Art Fredricks 559, Howard Wenzlaff 559 (202). Women: Pat Wenzlaff 540 (198), Lyla Kesterke 516 (180), Wanda Warren 499 (201).

MOOSE MIXED DOUBLES — Men: Don Hetfield 558 (200), Earl Daugherty 539, Harold Tillman 532 (208). Women: Hilda Daugherty 539 (210), Ruth Day 505 (194), Carol Hetfield 501. Never On Suday 1980 (698).

SUNDAY AFTERNOON MIXED — Men: Steve Griese 576 (201), Don Tackett 558 (202), Phil Ameling 555 (209). Women: Arlene Loggains 533 (207), Barb Ameling 489 (207), Brenda Marquardt 472. Gutter Dusters 1920 (707).

LADIES CLASSIC — Losha Price 556 (232), Eula Turner 529 (222), Joan Haase 528, Denna Bender 525, Tresa Gustine 519 (212).

MIXED TWO — Men: Jack Lea 678 (224), Jon VanGordon 566, Ron Liggitt 551. Women: Kathy Williamson 507 (191), Debbie Bluschke 453, Alana VanGordon 451. Three Fingered Exercisors 2081 (687).

GERSONDE'S

TWIN CITY INDUSTRIAL —George Fulton 603 (226), Hoddy Frakes 577, George Smith 574, Jim Mashak 571, Rick Lachman 554. Empire Auto Wreckers 2695 (957).

WHITE CANE —Men: Bob Clybourne 397, Ron Sandona 325, Al Keeny 315. Women: Jean Leiding 303, Jo Johnson 284, Bea DePriest 267.

LUTHERAN LADIES —Ruth Brege 521 (191), Jan Buller 480, Becky Schramm 480, Elsie Zielke 459, Deb Ostrander 458.

ASSOCIATED LUTHERAN —Al Mutz 588 (214), Pat Brien 580, Frank Kroening 576, Jerry Schornhorst 560, John Dorn 553. Pioneers 2654.

MIXED DOUBLES —Men: Bob Keith 531 (210), Ken Evett 507, Ron Statz 504. Women: Carol Clark 433, Jo Ann Farrington 423, Dorris Deig 419.

BERRIEN HILLS MIXED —Men, A. Hosbein 576 (239), J. Schulte 544 (203), J. Linaburg 527. Women: J. Meek 496 (204), I. Graham 462, P. Preston 457.

SUNDAY NIGHT MIXED —Men: Bob Brown 619 (242), Steve Subka 596 (204), Bob Jorgensen 580 (213), Danny Danneffel 571 (220), Al Appel 568 (233). Women: Kay Jorgensen 547 (192), Barb Hersh 539 (181), Thelma McAnally 537 (187), Jo Gallert 519 (197). Brown Construction Co. 2166 (787).

FIVE T MIXED —Men: Bruce Capes 525, Bill Campbell 513, Jim Engler 529.

SUNDAY NITERS — Men: Bob Mahoney 573 (210), Gary Barker 550 (206), George Fast 533 (207). Women: Doris Mead 480 (186), Andy Clay 450, Barb Haak 471. Dynomite 1938.

LAKESHORE LANES

LAKESHORE LADIES—Jean Ackeran 528 (202), Rita Williams 508, Bobbi Wagonmaker 501, Nancy Nitz 496.

RED ARROW—Elmer Patzer 575, Les Gast 573 (215), Don Sonnenberg 545, Tom Schmaltz 544, Jerry Schaefer 546. Zielke's Standard 2476 (837).

SUNDAY NITE MIXERS—Women: Dorothea Crocker 488, Sharon Jones 486 (231), Cindy Shaw 461. Men: Wes Harding 563 (216), Fred Macholtz 542, Harold Zeiger 524. Shoreline Oil 2460 (901).

WIL-O-PAW

INDUSTRIAL — George Fulton 589 (267), Dick Hazen 583 (234), Ron Kelley 561 (209), Tom Wesaw 560 (211), Max Dillenbeck 546 (202), Ken Burgess 541 (217). Knights Of Columbus 2644.

FOUR-MAN — Ken Clark 615 (242), Mike VanLinder 600, Ron Kelly 559 (235).

FRUITBELT — Casey Clark 640 (237), D. Postello 619, L. Harbin 617, G. Vollrath 601, J. Baker 583. Rose 2758 (983).

MIXED DOUBLES — Men: Mick Schmid 584 (222), Dan Stack 556 (204), Calvin Lawrence 549. Women: Ruby Martin 518 (191), Nancy Schmid 487, Evelyn Bozung 460. Cupani's Casa 2052 (754).

MIXED DOUBLES — Men: Mel Mendenall 559 (207), Bud Steinhoff 550 (203), Gary McCord 549 (227). Women: Mary Lou Pliley 582 (245), Mary Ann Cordaro 528 (195), Debbie Toffelmire 473. State Farm 1904 (720).

MIXED DOUBLES — Men: Pete Morgan 594 (225), Joe Giudice 577 (212), Frank Davis 558 (202). Women: Shirley Giudice 531 (187), Linda Christensen 469, Dorothy Hovinga 449. Upsetters 2105 (739).

GET TOGETHERS — June Hauch 518 (184), Dianne Beck 504, Sheri Wheller 496 (183), Gerrie Muth 489 (218). Bells Angels 1710.

McCarthy Leads Bobcats' Win Over Berrien Springs

BERRIEN SPRINGS — Steve McCarthy scored 32 points and pulled down 15 rebounds Saturday night to give Brandywine a stunning 81-69 win over Berrien Springs here.

The win in the season opener for the Bobcats snapped a four-game Brandywine losing streak. Berrien Springs, which opened its season with a win over Bridgman Friday night, fell to 1-1. The game marked the first time in eight outings that the Shamrocks had yielded more than 70 points.

McCarthy hit on 14 of 22 from the floor and dominated the backboards. Brandywine finished with a 46-37 rebounding edge.

Paulsen felt that the big win over Bridgman Friday night might have had something to do with his team's lackadaisical play.

The Bobcats led from the outset, grabbing a 17-14 first-quarter edge. Brandywine increased the lead to 42-32 at halftime and led 70-51 after three quarters before calling off the charges.

Ed Pilarski added 19 points for Brandywine. Rick Thiele and Terry Hosbein led Berrien with 15 apiece. Thiele also grabbed 12 rebounds.

The Bobcats hit on a blistering 33 of 69 from the floor for 48 per cent. Berrien could find the range on only 28 of 82 for a miserable 34 per cent.

Berrien made 23 turnovers and Brandywine committed 15.

Brandywine (81)	G	F	P	B. Springs (69)	G	F	P
Wade,f	0	2	3	Hosbein,f	6	3	5
Pilarski,f	9	1	4	Sunday,f	5	4	4
McCarthy,c	14	4	3	Thiele,c	7	1	4
Gallas,g	2	0	4	Hansen,g	6	0	2
Ground,g	0	0	5	Eichberg,g	2	3	1
Bestle	3	6	1	Sanders	1	2	1
Harris	4	1	5	Sammons	0	0	1
Campbell	1	1	1	Ewalt	1	0	3
				Adams	0	0	1
Totals	33	15	26	Totals	28	13	22

SCORE BY QUARTERS

Brandywine	17	25	28	11 —81
Berrien Springs	14	18	19	18 —69

Officials: Herb Phoenix (Buchanan) and Dillard Crocker (Niles).

SPORTS CAPSULES

GOLF

MIYAZAKI, Japan — Hubert Green of the United States shot a four-under-par 66 to capture a $200,000 golf tournament by a six-stroke margin.

BARRANQUILLA, Colombia — Peter Butler of Great Britain won the 29th Colombian Open Golf Tournament with a three-over-par 291.

TENNIS

TOKYO — Ken Rosewall, of Australia defeated countryman John Newcombe 7-5, 4-6, 6-1 in the men's singles finals of a $100,000 tennis tournament.

STOCKHOLM — Bjorn Borg of Sweden defeated Raul Ramirez of Mexico 6-3, 6-3 in the opening round of the Masters Tennis Tournament.

AUTO RACING

DAYTONA BEACH, Fla. — John Greenwood won the season finale for International Motor Sports Association grand touring cars by 39 seconds over England's Brian Redman.

GENERAL

BOWLING GREEN, Ky. — Nick Denes, former Western Kentucky University football coach, died at the age of 69.

WCHA Standings

	W	L	T	Pts	Goals	GA
Michigan St.	8	2	0	16	44	32
Michigan Tech	6	4	0	12	45	39
Minnesota	5	3	0	10	29	20
Michigan	5	3	0	10	43	30
Colorado College	5	3	0	10	42	40
Duluth	5	5	0	10	45	40
Notre Dame	4	6	0	8	45	50
Denver	4	6	0	8	34	45
Wisconsin	2	6	0	4	33	41
North Dakota	2	8	0	4	37	60

Saturday's Results

Colorado College 6, Duluth 3
Michigan 6, Denver 5
Michigan St. 8, North Dakota 3
Michigan Tech 6, Notre Dame 5
Minnesota 6, Wisconsin 1

Wednesday's Games

U.S. Olympic Team at Minnesota

Friday's Games

Colorado College at Denver
Michigan State at Michigan
Duluth at Michigan Tech
North Dakota at Minnesota
Wisconsin at Notre Dame

WE HAVE THE GENUINE

BEVERLY LUMBER COMPANY
PLEASANT ST. • WATERVLIET, MICH.
PHONE 463-3481

WE HAVE

REPLACE BROKEN GLASS in STORM DOORS

with Warp's TOP QUALITY ACRYLIC PLASTIC

FLEX-O-GLAZE™

PRICED LIKE GLASS

CLEAR LIKE GLASS, NON-YELLOWING, GUARANTEED SHATTER-PROOF

Safety Approved for your Protection

Flex-O-Glaze requires no special skills to install. It is easy to cut, saw and trim to fit wood or metal storm door frames. Comes in standard pre-cut sizes. Warp's Flex-O-Glaze is the ORIGINAL safety approved Plastic Glazing. Ask for it by name!

At Hardware, Lumber and Building Supply Stores!

WARP BROS. Chicago 60651 Pioneers in Plastics For Over 50 Years

GREAT GO IN SNOW

Suburbanite Polyester A78-13 Blackwall

2 for $43

This "Suburbanite" Polyester winter tire is big on grip, yet low in price. It features dependable bias-ply construction, making it a perfect "match" for use with the bias-ply tires now on your front wheels. Deep tread and shoulder cleats provide steady bite in snow or slush. Get ready for winter now, with these new Goodyear winter tires. They really go in snow!

Blackwall Size	Price
D78-14	2 for $61.80
F78-14	2 for $67.90
G78-14	2 for $70.80
5.60-15	2 for $53.80
G78-15	2 for $72.60
H78-15	2 for $78.10

Plus $1.76 to $2.83 F.E.T. per tire depending on size. No trade needed. Whitewalls available in most sizes at slightly higher prices.

GOODYEAR

7 Easy Ways to Buy
• Cash • Our Own Customer Credit Plan • Master Charge • American Express Money Card • Diners Club • Carte Blanche • BankAmericard

See Your Independent Dealer For His Price. Prices As Shown At Goodyear Service Stores.

Lube and Oil Change
$4.88 Up to 5 qts. of major brand multi-grade oil

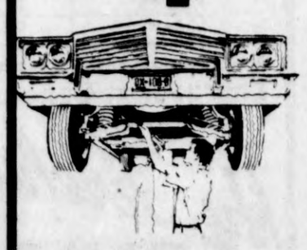

• Complete chassis lubrication & oil change
• Helps ensure long wearing parts & smooth, quiet performance
• Please phone for appointment
• Includes light trucks

Engine Tune-Up
• With electronic equipment our professionals fine-tune your engine, installing new points, plugs & condenser • Helps maintain a smooth running engine for maximum gas mileage • Includes Datsun, Toyota, VW & light trucks
$32.95 Add $4 for 8 cyl., $2 for air cond.

Brakes Your Choice
2-Wheel Front Disc: Install new front disc brake pads • Repack and inspect front wheel bearings • Inspect hydraulic system and rotors (does not include rear wheels)
OR
4-Wheel Drum-Type: Install new brake linings all four wheels • Repack front wheel bearings • Inspect brake hydraulic system, add fluid.
$36.95 Additional parts extra if needed.

520 WEST MAIN ST., BENTON HARBOR, MICH. PHONE 925-8894
MONDAY THRU FRIDAY 8:00 - 6:00, SATURDAY 8:00 - 1:00

St. Joe Wins Season Opener 68-45

Balanced Bears Bounce Lancers

By JACK WALKDEN
Staff Sports Writer

Beware Big Seven conference. St. Joseph has already served notice that it intends to be a title contender again this season.

The Bears combined balanced scoring and good shooting with a tenacious defense Saturday night to blast rival Lakeshore 68-45 before an overflow crowd of about 3,000 fans at Lakeshore.

The defense was what pleased Bear coach George Gaunder about the victory.

"We wanted to start out with a harrassing defense, which we did," he said. "That was probably the only bit of strategy we had. Although they did get a few cheap baskets, I felt the defense was pretty effective and set the tempo for us.

"We suspected that we were quicker than they were and that our defense could be one of our strong points. As it turned out it was."

The Bear defense never really allowed Lakeshore to get into the game, forcing 33 turnovers and causing a dismal 30 per cent Lancer shooting effort on 18 of 60 shots.

And as Lakeshore coach Lloyd MacTavish said, "When you have a poor shooting night with a lot of turnovers you're in for a long night."

Only the shooting of forward Craig Shafer kept the Lancers in the game for most of the first quarter. Shafer finished with 19 points, including eight in the first period. His basket in the opening minute gave Lakeshore its only lead at 2-0. But the Bears reeled off three straight buckets and never fell behind again.

After a driving layup by Shafer cut the Bear lead to 10-8 midway through the quarter, St. Joe scored seven unanswered points to break the game open. The Bears led 22-12 at the end of the first period, and Lakeshore got no closer the rest of the night.

"We were weak where we thought we were going to be weak," MacTavish lamented. "We had an inexperienced backcourt. It wasn't that we had poor players, but just a lack of experience. They had trouble getting the ball inside."

MacTavish went with Kevin Campbell and Jim Rosenhagen at guards due to the absence of Jim Porter. Porter is still nursing an ankle injury suffered during football.

Even when the Lancers were able to penetrate the ball to its two big men, 6-7 Mike Mason and 6-4 Tom Jager, the two were both forced to take poor percentage shots. Mason hit on just two of 13 and finished with five points, while Jager connected on four of 16 and tallied nine.

St. Joe, meanwhile, combined all of the ingredients needed for a winning formula. Four Bears hit for double figures with Cory Benford and Dave Ziebart netting 15, Dale Wright 11 and Mike Collier 10.

The Bears committed just 13 turnovers which Gaunder said was "outstanding as far as I'm concerned."

St. Joe hit on 28 of 65 for 43 per cent and also found the range on 12 of 14 from the charity stripe.

Lakeshore held the edge rebounding 41-28 with Jager grabbing 13. Wright paced the Bears with 10.

MacTavish was disappointed, but not disheartened by the loss.

"We have the nucleus for a good team," he said. "I believe this team can come back."

But the going won't be easy for the Lancers, who face four of the area's top teams in Cassopolis, South Haven, Dowagiac and Buchanan in its next four games.

Lakeshore (45)	G	F	P	St. Joseph (68)	G	F	P
Shafer,f	8	3	2	Ziebart,f	6	3	3
Jager,f	4	1	3	Wright,f	5	1	4
Mason,c	2	1	0	Pries,c	2	2	3
Campbell,g	0	3	3	Benford,g	7	1	0
Rosenhagen,g	2	0	3	Collier,g	4	2	0
Toth	1	1	0	Follmer	2	2	4
Nitz	1	0	1	Ragsdale	1	0	1
				Dangvillo	1	1	0
Totals	18	9	12	Totals	28	12	15

SCORE BY QUARTERS

St. Joseph	22	12	16	18	—68
Lakeshore	12	7	11	15	—45

Officials: Don Dykman (Stevensville) and Jay Strelling (St. Joe).

REBOUND BATTLE: Lakeshore's Tom Jager (left) and St. Joseph's Dale Wright (43) battle for rebound in Saturday's game at Lakeshore while Bear center Fred Pries (51) looks on. St. Joe's balanced attack was the difference as the Bears took a 68-45 decision. (Carl Hartman photo)

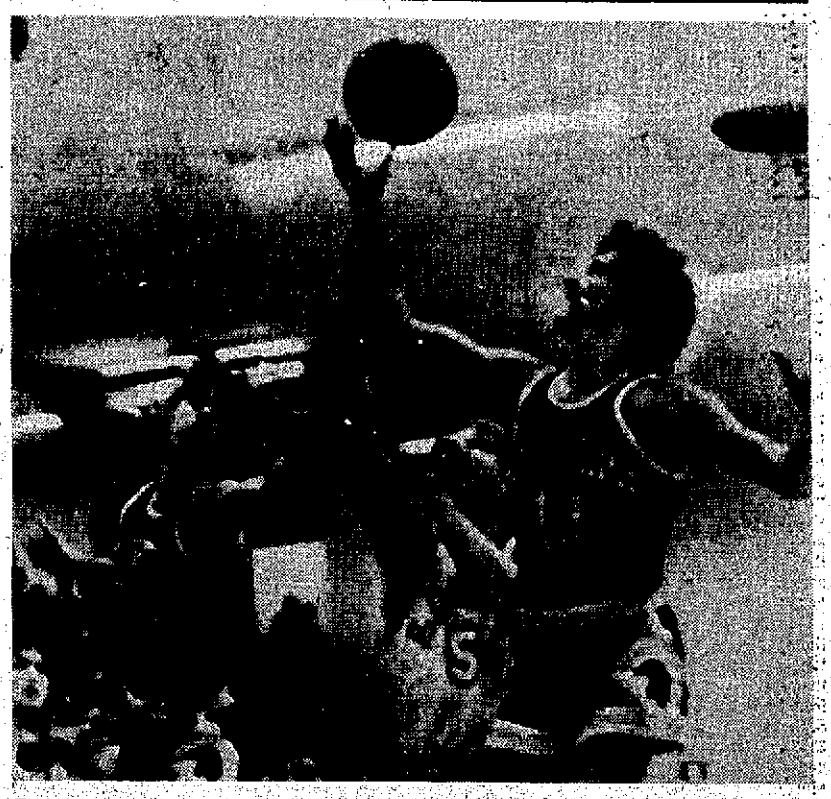

DANCE ANYONE?: St. Joseph's Dave Ziebart (35) and Cory Benford (11) appear almost to be dancing as they struggle with Lakeshore's Tom Jager (54) for this loose ball in Saturday's game at Lakeshore. Ziebart and Benford each scored 15 points to spark the Bears to an easy 68-45 victory. (Carl Hartman photo)

BASKETBALL RESULTS

HIGH SCHOOL

AREA

St. Joseph 68, Lakeshore 45
Hartford 52, Coloma 52
Brandywine 81, Berrien Springs 69
M. C. Marquette 43, River Valley 38
Bridgman 71, Michigan Lutheran 51
Decatur 79, Bangor 54
Covert 95, Ellsworth 68
Gobles 42, Galesburg-Augusta 42

COLLEGE

EAST

Vermont 72, Northeastern 54
W. Virginia 84, Hunter 40
Princeton 67, Drexel 48
Seton Hall 83, Merrimack 81
Pittsburgh 70, W.Va. Wesleyan 61
Dartmouth 68, St. Peter's 67
Air Force 66, Kings Point 56
Providence 71, Brown 51

SOUTH

N. Carolina St. 103, Citadel 75
Duke 103, Johns Hopkins 72
Florida 87, Furman 69
UNC-Charlotte 96, E. Kentucky 89
W.Va. St. 89, W.Va. Tech 53
Maryland 127, E. Carolina 84
Marshall 70, Baldwin-Wallace 50
Old Dominion 79, Belmont Abbey 48
Tennessee 81, Biscayne 63
W. Kentucky 106, Ark.-Little Rock 78
Tulane 87, S. Dakota 81
N. Carolina 115, Howard 75
Louisville 79, Memphis St. 74
Centenary 82, S. Alabama 68
Kentucky St. 112, Thomas More 82
Madison 108, Elon 94
Va. Wesleyan 80, Emory & Henry 79
Carson Newman 79, Cumberland 70
Alcorn St. 99, Wiley 46
Wake Forest 94, Richmond 90
Miles 75, Alabama A&M 71
Mississippi 80, Missouri Western 60
Ky. Wesleyan 111, Oakland City 89
Alabama-Hyntsville 103, Jacksonville St. 86
S. Mississippi 87, Rice 69
Winston-Salem St. 94, Morehouse 63
Vanderbilt 105, Iowa St. 80

MIDWEST

Notre Dame 90, Kent St. 61
Purdue 81, Xavier, Ohio 64
Wisconsin 105, De Paul 63
Miami, Ohio 79, Ohio Northern 62
E. Michigan 75, Michigan Tech 63
Ball St. 71, Indiana Central 61
N. Dakota 103, Great Falls 69
Cincinnati 98, Cleveland St. 65
N. Michigan 81, Wis.-Lakeland 65
Butler 70, Ohio St. 67
Dayton 85, Ashland 65
Indiana 84, UCLA 64
Nebraska 79, Northwestern 68
Missouri 87, Fairleigh Dickinson 67
Iowa 111, Augustana, S.D. 81
Boise St. 79, Doane 68
Minnesota 96, S. Dakota St. 74

SOUTHWEST

Tulsa 75, Oklahoma St. 39
Texas Tech 66, Kansas St. 58
Pan American 75, Texas-Christian 68
Hardin-Simmons 100, Texas A&I 87
Texas-El Paso 75, Midwestern 54
Weber St. 98, San Jose St. 82
Oklahoma 67, Oklahoma City 65
Texas Southern 99, Sam Houston 79
Idaho St. 94 E Montana 77
New Orleans 80, McNeese 66
New Mexico St. 129, Houston Baptist 97

FAR WEST

Brigham Young 99, Australia Nationals 70
Wyoming 108, Western St. 52
Montana St. 89, Puget Sound 69
Colorado St. 98, Portland State 90
New Mexico 78, Colorado 75
New Mexico St. 129, Houston Baptist 97
Pepperdine 96 Hastings 71
Southern Cal 94, Loyola, Calif. 77
Washington 72, Seattle 66
Cal Poly SLO 83, San Francisco St. 64
San Francisco 98, CaliforniaDavis 70
Portland 72, Fresno State 70
Gonzaga 51, Pacific 48
Nevada-Las-Vegas 96, Oregon St. 85

TOURNAMENTS

Connecticut 66, Colgate 52
Austin Peay 87, Clemson 81, OT
Syracuse 83, Harvard 70
LSU 85, California 66
Chicago Loyola 82, CCNY 69
Gardner-Webb 86, UNC-Asheville 75
S. Carolina St. 79, Benedict 78
Fairmont St. 98, Point Park 65
Massachusetts 92, Niagara 81
Northland, Wis. 78, Moorhead St. 69

FOOTBALL SCORES

East

Boston Col 24, Holy Cross 10
Ithaca 23, Widener 14
Navy 30, Army 6
New Hampshire 35, Lehigh 21
Rutgers 21, Syracuse 10
Temple 41, Villanova 3
VMI 13, Connecticut 3

South

Alabama 28, Auburn 0
Alabama St 37, Tuskegee 21
Alcorn 12, Jackson St 6
Bethune-Cookman 67, Md-East Shore 0
Florida 15, Miami, Fla 11
Georgia 47, Georgia Tech 26
Grambling 33, Southern U 17
Mc Neese 20, Lamar 10
S.C. St. 23, Wofford 9
S. Miss. 42, Brigham Young 14
Vanderbilt 17, Tennessee 14

Midwest

Livingston St. 34, No Dakota 14
N. Mich. 24, Boise St 21
W. Ky. 14, N. Iowa 12
Wittenberg 35, Millsaps 22

Southwest

Baylor 25, Rice 7
Henderson St 27, E Central St 14
Holston 43, Tulsa 30
N. Texas St 16, W Texas St 15
Tenn A&M 20, Texas 10

Far West

Arizona St 24, Arizona 21
UCLA 25, Southern Cal 22
Hawaii 30, San Jose St. 28

Brown In Semis

PROVIDENCE (AP) — Brown moves into the semifinals of the NCAA soccer competition next Saturday against San Francisco at Southern Illinois in Edwardsville.

Brown gained the semis Sunday with a 3-0 victory over Cornell.

Mustangs Beaten By Free Throws

THREE OAKS — Michigan City Marquette built up a 28-13 halftime lead and coasted to a 43-38 victory over River Valley here Saturday night in the season opener for the Mustangs.

"We just got ourselves in too deep of a hole," River Valley coach Jerry Schaffer said. "We came back gradually but just couldn't get over the hump."

The Mustangs lost the game at the foul line where Michigan City hit 13 of 21. River Valley could connect on only four of 17.

River Valley hit 17 of 57 from the floor for a measly 30 per cent. Marquette meshed 15 of 37 for 41 per cent.

Michigan City held a 38-28 board advantage Paul Wiese pulling down 11 for Marquette. Kevin Griffendorf, who was the only Mustang to score in double figures with 10 points, also pulled down nine rebounds.

Greg Johnson, a two-year starter for the Mustangs, did not play disciplinary for reasons. He will return to the lineup Tuesday.

River Valley did win the junior varsity game 50-45 with Gary Schaffer scoring 20 for the winners.

River Valley (38)	G	F	P	M.C. Marquette (43)	G	F	P
North,f	4	0	3	Arnt,f	3	1	4
Schmidt,f	3	0	3	Haas,f	2	1	4
Griffendorf,c	5	0	4	Olvaney,c	4	5	5
Zebell,g	0	0	0	Wiese,g	4	2	0
White,g	1	1	0	Rooney,g	0	2	4
Mason	0	3	0	Luepgers	1	2	1
Lavoren	0	0	0	Klenitz	1	0	0
Nash	2	0	2				
Rieth	2	0	4				
Copeland	0	0	1				
Totals	17	4	17	Totals	15	13	19

SCORE BY QUARTERS

M.C. Marquette	15	13	9	6	—43
River Valley	5	8	15	10	—38

Officials: Dick Freestone (Bangor) and Jim Sanborn (Lawrence).

Lawton Forfeits

LAWTON — New Lawton coach Bruce Bendix hasn't even ched his first game but he finds himself already with one loss on his record.

The Blue Devils had scheduled a game with White Pigeon for Saturday, or so they thought. White Pigeon had the game down for a Friday affair and since it had a game slated for Saturday night, the Blue Devils were forced to forfeit their game.

FOR THE BALDING MAN

A Toupee so natural you'll think you've grown hair overnight. Hair is implanted into a transparent base for the look of actual hair growth. Two-sided transparent tape holds it securely while you work, play, sleep, swim and shower. Wear for days at a time without changing the tape.

Easy-Care Easy-Care
A Special Introductory Price $99.00
Including Custom Styling
Call for appointment or just stop in.

INTERNATIONAL WIGS
Fairplain Plaza
Open 10 to 6 Tues. thru Sat.
Fridays until 9, 'til Christmas
927-2239

GENERAL TIRE

Low Priced

General JET-AIR III

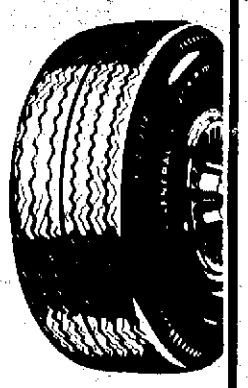

- 4-Ply Construction
- Famous Dual Tread Design
- Easy Steering Contoured Shoulders

Blackwall

$18.95

Size 600-13 tubeless blackwall, plus $1.77 Fed. Ex. Tax

BLACKWALLS	PRICE	FED. EX. TAX
C78-14	21.95	2.04
E78-14	22.95	2.27
F78-14	24.95	2.40
G78-14	25.95	2.56
H78-14	28.95	2.77
F78-15	24.95	2.45
G78-15	25.95	2.60
H78-15	28.95	2.83
560-15	20.95	1.79

WHITEWALL SIZE	PRICE	FED. EX. TAX
650-13	21.95	1.76
C78-14	24.95	2.04
E78-14	25.95	2.27
F78-14	27.95	2.40
G78-14	28.95	2.56
H78-14	31.95	2.77
560-15	23.95	1.79
F78-15	27.95	2.45
G78-15	28.95	2.60
H78-15	31.95	2.83
L78-15	35.95	3.11

Charge it at General

My Firehammer TIRES

STORE HOURS:
Weekdays
8 a.m. to 5:30 p.m.
Saturday
8 a.m. to 12 p.m.

YOUR GENERAL TIRE DISTRIBUTOR

DON and DEXTER
COMBINE TO BRING YOU
THIS GREAT GIFT SUGGESTION

If you're dreaming of fairways and greens, and good times on the course, Dexter and Don Shoes have combined to bring Spring '76 a little doser. What a great gift item...and just in time for that Southern Vacation.

DEXTER

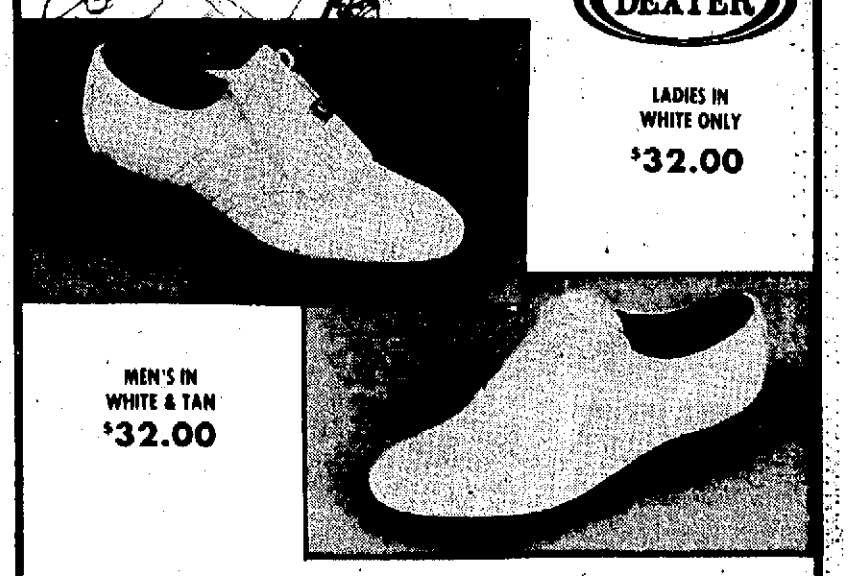

LADIES IN WHITE ONLY $32.00

MEN'S IN WHITE & TAN $32.00

Don Shoes

DOWNTOWN ST. JOSEPH

9:30 A.M. to 5:30 P.M.
MON. 'til 8:30 P.M.

UPSETTING SITUATION: Houston Oilers defender Willie Germany (29) flips Cincinnati Bengals running back Stan Fritts to the ground after Fritts took in a pass for a short gain in the first half of a NFL game played in Cincinnati Sunday. The Bengals won the contest 23-19. (AP Wirephoto)

Albion Sets Free Throw Marks On Road

EMU, NMU, Wayne Cage Victors

From ASSOCIATED PRESS

Eastern Michigan, Wayne State and Northern Michigan all started the season off on the right foot, winning their respective season openers Saturday in college basketball action.

Eastern opened with a strong 75-63 victory over Michigan Tech, including a 45-point spree for the Hurons in the second half. Tech held a one point edge at the half, 31-30, but managed to score only 32 points in the second half.

Senior guard Dan Hoff led the scoring for Eastern with 22 points, including eight field goals and seven of nine free throws. John Gajor scored 23 points for Tech.

Joe Yelder led Wayne to its first victory, a 86-76 triumph over Northwood Institute. After a seesaw start, Wayne gained a 16-14 edge and held on to the lead for the rest of the game.

Yelder scored 20 points for Wayne followed by Rudy Roberts with 18 and Ty Richardson with 16. Forward David Johnson led the scoring for Northwood with 19 points.

Northwood is 1-1 for the season.

Dino Conley scored 28 points and had 11 rebounds to pace Northern Michigan to an 81-65 victory over Lakeland of Wisconsin.

Lakeland is 1-4 for the season.

In other Michigan games Saturday, Albion defeated TriState, Ind. 82-73, Capital, Ohio trounced Michigan-Dearborn 114-40, Calvin swept by Concordia, Ill., 94-79, Hope bested Trinity Christian 93-73, and Olivet nipped Alma 62-58.

In other action, Lake Superior State swamped Laurentian, Ont., 117-71, Mercy edged McMaster, Ont., 61-60, Savannah State beat Ferris State 70-67, Wright State dumped Oakland 104-79, and Youngstown State squeaked past Hillsdale 62-60.

Guard Jim Knudson scored 24 points and four of his teammates also hit in double figures to lead Albion to victory. Albion was outscored from the field 5238, but set two Tri-State fieldhouse records by connecting on 44 free throws out of 53 attempts.

Pat Moeller poured in a career high 27 points to lead Capital to victory in its season opener. Pat St. Germain scored 16 points for Michigan-Dearborn in its first game of the season.

Mark Veenstra chalked up 28 points during Calvin's opening game. Wayne Hesse of Concordia led all scorers with 40 points.

Hope had six players in double figures as it won its season opener. Chris Peterson led the pack with 16 points, while Steve Sytsma had 19 for Trinity Christian. Trinity is 2-2 for the season.

Jim Kjolhede scored 17 points to lead Lake Superior State to victory in the Kiwanis College Basketball Tournament. Paul Mousseau was the top scorer for Laurentian with 14 points. In the consolation game Olivet defeated Alma.

A 20-foot jump shot by Keith Love in the final seconds clinched a victory for Mercy. Mike Leginski led Mercy with 19 points followed by Love, who had 18. Mercy is 4-2 and McMasters 3-4.

Savanagh State made six foul shots in a row, four of them by center Sam Kenlaw, to come from behind and defeat Ferris in the consolation game of the Shrine Classic. Jeff Strin fired in 19 points for Ferris, as the Bulldogs went down to their second defeat in as many games. Savanagh is 1-1.

Bob Grote led Wright State with 18 points to defeat Oakland. Leading all scorers with 19 points was Oakland's Eulis Stephens.

Tony Mitchell poured in 23 points to lead Youngstown State to victory in their season opener. Dennis Harris, with 20, led Hillsdale. Hillsdale is 2-2 for the season.

Marathon Has Tie

PHILADELPHIA (AP) — Two Albany State College graduates, Carlo Cherubino and Larry Frederick, tied for first place Saturday in the Philadelphia Marathon.

4 month gift winter membership† in the Amoco Motor Club

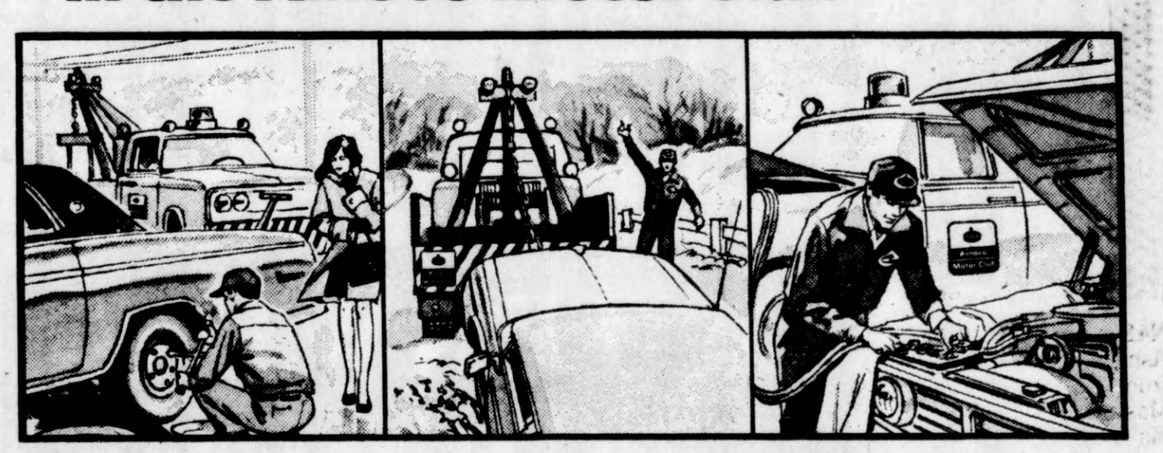

Road Service Towing Emergency Starting

Plus sale prices on Atlas Winter Tires now.

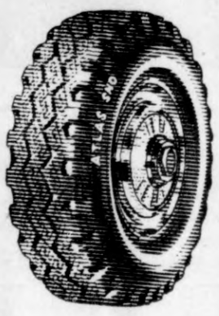

$24.95* each
Tire Size A78-13
Plus $1.76 F.E.T. each.

Buy two Atlas Winter Tires at sale prices from a participating Standard Dealer and he will give you a gift winter membership in the Amoco Motor Club, including: *Emergency Road Service • Emergency Towing Service • Emergency Starting • Emergency Check Cashing Service (Standard credit card holders) • World Wide Travel Vacations • Legal Defense Service • Arrest Bond Service • Trip Routing... plus many other benefits & services.* Check our tire sale. We're right in the neighborhood. When you buy tires from us, we live with them, too.

Amoco Motor Club

We'll pull you thru. Our job is you. Deep groove Atlas Sno Tire design will pull you thru

†This is a 4-month gift membership, which customer may begin any time up to 12/31/76. Current members may apply gift toward their renewal.

Coupon
Free battery test & $5 off your participating Dealer's best price on an Atlas PHD
Coupon expires 12/31/75

The biggest and most powerful battery in the Atlas line.

How to redeem this coupon: (1) Buy an Atlas PHD battery at any participating Amoco station between November 1, 1975 and December 31, 1975. (2) Print your name and address in space provided.

Note to dealer: When you accept this coupon and give the customer a $5 rebate, Amoco will reimburse you as follows: (1) Present completed coupons to your salesman with order to replace batteries sold. (2) Replacement batteries will be invoiced to you at your current fill-in price. The coupon allowance will be shown as a credit on your statement. (3) Replacement orders with coupons will be accepted through 1/15/76.

Customer's Name ____ Address ____ State ____ Zip ____ Telephone Number ____ (Coupon not valid unless telephone number is shown.)
Dealer's Name ____ Address ____ City ____ State ____ Zip ____ Salesman's Signature ____ A-047-R-2

Cut Out — Take To Dealer

Coupon
16-ounce can of Atlas Windshield Washer Concentrate Free with 2 Atlas winter wiper blade refills
Multiple pressure points for clear, smudge-free windshield vision
Coupon Expires 12-31-75 — C-09

Coupon
$1 off on Atlas Air Filter
A dirty, clogged filter could cost you money!
Coupon Expires 12-31-75
C-018

Amoco Upstart
• Container and cover sealed— one solid unit
• 54 plates
• High-impact case
$25.95*
old size 23, new size 24
old size 28, new size 22F
Our Best Value in a Low-Priced Battery
C-015

Trademark ATLAS Reg. U.S. Pat. Off., Atlas Supply Company Trademark AMOCO Reg. U.S. Pat. Off., Amoco Oil Company

STANDARD
Standard Oil Division Amoco Oil Company

* Sale price: Actual sale price by participating dealer may vary from dealer to dealer. Offers end 12/31/75.

Look for this sign at participating Standard Dealers

We'll Pull You Thru Tire Sale

Charge it with your Standard Oil, Torch Club or Diners Club credit card

Baroda
NYE'S STANDARD SERVICE AMOCO MOTOR CLUB PH: 422-167Benton Harbor

REED'S STANDARD SERVICE AMOCO MOTOR CLUB Coffax & Napier PH: 926-9153

Galien
ROBERT'S STANDARD SERVICE U.S. 12 & Cleveland Ave. PH: 545-3591

DUKE EHRENBERG DOWNTOWN STANDARD AMOCO MOTOR CLUB 220 Main St. PH: 983-552

Benton Harbor
BLANKENSHIP STANDARD SERVICE AMOCO MOTOR CLUB Red Arrow Hwy. & I-96 PH: 926-9347

Bangor
DISTEFANO AUTO SERVICE AMOCO MOTOR CLUB 3 W. Monroe Ph: 427-7347

Hartford
BOYD ESTES STANDARD SERVICE AMOCO MOTOR CLUB Main St. PH: 621-9929

PORTER'S STANDARD SERVICE AMOCO MOTOR CLUB U.S. 33 & M-139 PH: 429-338

BURKHARD STANDARD SERVICE AMOCO MOTOR CLUB I-94 & M-139 PH: 925-9541

Coloma
WOOLEY'S STANDARD SERVICE AMOCO MOTOR CLUB Church & Center PH: 468-4662

St. Joseph
BILL EHRENBERG STANDARD SERVICE AMOCO MOTOR CLUB Niles Rd. & I-94 PH: 983-9095

Watervliet
SCHULTZ'S STANDARD SERVICE AMOCO MOTOR CLUB I-94 & M-140 PH. 463-3189

Purdue Paced By Scheffler

Big Ten Teams Go 6-2 Opening Weekend

From ASSOCIATED PRESS

Purdue center Tom Scheffler, a junior center from St. Joseph, tallied 17 points while leading the Boilermakers to a season-opening 81-64 triumph over Xavier Saturday night.

Five other Big Ten teams also posted opening triumphs over the weekend to give the conference a 6-2 edge over intersectional foes.

Besides Purdue's triumph and Indiana's 84-64 victory over UCLA, Illinois toppled Nebraska 60-58 to make Lou Henson's coaching debut a success, Wisconsin dumped DePauw 105-63, Minnesota defeated South Dakota State 96-74 for new coach Jim Dutcher and Iowa slammed Augustana, S.D., 111-81.

Northwestern and Ohio State were the losers.

Michigan State will make its debut tonight against Central Michigan while Northwestern takes on Kentucky and Illinois hosts Kent State.

Michigan opens its campaign Tuesday night against Vanderbilt while Iowa takes on Nebraska.

Purdue trailed 40-36 at halftime but took the lead for good four minutes into the second half when senior guard Bruce Parkinson found Scheffler open under the basket.

Purdue later reeled off 16 straight points, six of them on 20-foot jump shots by sophomore guard Eugene Parker, to take a 71-54 lead that Xavier was unable to overcome.

Forwards Walter Jordan and Mike Steele supported Scheffler with 13 points apiece, while Parker added 12 and Parkinson 11.

THE STANDINGS

NBA

	W	L	Pct.	GB
Eastern Conference — Atlantic Division				
Philphia	12	6	.667	—
Boston	9	6	.600	1½
Buffalo	9	9	.500	2
New York	7	14	.333	6½
Central Division				
Atlanta	10	7	.588	—
Houston	8	8	.500	1½
Washington	7	8	.467	2
N. Orleans	7	10	.412	3
Cleveland	7	11	.389	3½
Western Conference — Midwest Division				
Detroit	10	5	.667	—
K.C.	7	8	.467	3
Milwaukee	7	11	.389	4½
Chicago	4	12	.250	6½
Pacific Division				
G.State	12	5	.706	—
L.A.	14	7	.667	—
Phoenix	7	7	.500	3½
Seattle	10	10	.500	3½
Portland	8	11	.421	5

Saturday's Results
Detroit 115, New York 110
Cleveland 124, Seattle 108
Houston 99, Philadelphia 98
Milwaukee 88, Chicago 85
Golden State 112, Phoenix 100
Portland 130, Buffalo 115

Sunday's Results
Philadelphia 113, New Orleans 96
Kansas City 110, New York 98
Los Angeles 116, Portland 109

Monday's Games
No games scheduled

Tuesday's Games
Los Angeles at Washington
New Orleans at Buffalo
Houston at Chicago
Boston at New York
Portland at Cleveland
Seattle at Kansas City
Golden State at Phoenix

NHL

	W	L	T	Pts	GF	GA
Campbell Conference — Patrick Division						
Philphia	16	3	6	38	109	61
NY Island	11	8	5	27	96	66
Atlanta	10	12	2	22	65	70
NY Rangrs	9	14	2	20	77	100
Smythe Division						
Chicago	10	4	10	30	81	67
St.Louis	8	9	6	22	77	73
Vancvr	8	11	5	21	70	79
K.C.	6	13	4	16	50	85
Minn.	5	16	0	10	48	86
Wales Conference — Norris Division						
Montreal	18	4	3	39	109	51
L.Angeles	13	10	2	28	76	86
Pitts.	10	10	2	22	96	97
Detroit	7	14	4	18	66	100
Washn.	3	18	2	8	71	110
Adams Division						
Buffalo	17	5	1	35	103	55
Boston	12	6	6	30	86	74
Toronto	9	7	6	24	68	70
Calif.	9	16	2	20	71	89

Saturday's Results
Pittsburgh 8, New York Rangers 3
New York Islanders 8, St. Louis 2
Philadelphia 1, Toronto 1
Montreal 6, Vancouver 4
Detroit 5, Kansas City 3
Boston 4, Chicago 4, tie
Los Angeles 8, Buffalo 3
Minnesota 5, Washington 3

Sunday's Results
New York Rangers 5, St. Louis 2
Montreal 3, New York Islanders 2
Philadelphia 5, Vancouver 3
Boston 4, Pittsburgh 2
Atlanta 4, California 1
Kansas City 1, Chicago 1, tie

Monday's Games
No games scheduled

Tuesday's Games
New York Islanders at St. Louis
Atlanta at Los Angeles

ABA

	W	L	Pct.	GB
East Division				
New York	11	5	.688	—
Kentucky	11	6	.647	½
S. Louis	10	10	.500	3
Virginia	3	16	.158	9½
West Division				
Denver	12	5	.706	—
Indiana	11	6	.647	1
San Anton	10	7	.588	2
Utah	4	12	.250	7½

Saturday's Results
Utah 136, St. Louis 100
Indiana 111, Virginia 106
Denver 123, San Antonio 112

Sunday's Results
New York 113, Kentucky 84
San Antonio 127, St. Louis 115

Monday's Games
No games scheduled

Tuesday's Games
St. Louis vs. Kentucky at Cincinnati
Virginia at San Antonio

WHA

	W	L	T	Pts	GF	GA
East Division						
Cleveland	9	9	2	20	72	69
N. Eng.	9	12	1	19	66	68
Indapolis	9	12	0	18	70	72
Cincinati	9	12	0	18	83	105
West Division						
Houston	14	7	0	28	85	72
Minn.	10	10	1	21	75	85
S.Diego	9	10	2	20	81	73
Denver	8	12	1	17	69	88
Phoenix	7	11	3	17	63	84
Canadian Division						
Winnipeg	17	7	0	34	98	54
Quebec	16	8	1	33	100	85
Calgary	12	9	1	25	80	71
Edmonton	10	14	2	22	91	107
Toronto	6	13	2	14	96	100

Saturday's Results
Toronto 9, Cincinnati 2
Indianapolis 3, New England 2
Quebec 4, Phoenix 4, OT
Calgary 5, San Diego 4, OT

Sunday's Results
Denver 4, Indianapolis 2
Quebec 2, Phoenix 1
Cleveland 10, Toronto 9
Winnipeg 5, Minnesota 3
Edmonton 4, Calgary 2
Houston 8, San Diego 4

Monday's Games
No games scheduled

Tuesday's Games
New England at Houston
Winnipeg at Denver
Cleveland at Quebec
Toronto at Edmonton

BH Season Cage Tickets On Sale

Season tickets for Benton Harbor's home basketball season can be purchased in the athletic office between 8:00 a.m.-4:00 p.m. Monday-Friday. Adult tickets are $10 and student tickets are $5.

The Tigers open their home schedule on Dec. 9, against Muskegon Heights.

Prep Icer Dies

BOSTON (AP) — Authorities say James Dragone Jr., 18, of Watertown, fell on a skate and apparently cut an artery in his neck during a practice hockey game. He died at St. Elizabeth Hospital after being given 20 units of blood.

Wiese Scores 34 As Decatur Wins

BANGOR — Kurt Wiese pumped in 34 points Saturday night to lead Decatur to an easy 78-54 win over Bangor here.

Bangor led just 35-33 at halftime but pulled away in the second half.

Jim Overley added 17 points to Wiese's total for Decatur.

Carl Johnson led Bangor with 20, while John Densman added 14 and Skyler Morgan had 11.

Decatur used a second-half press to break the game open.

"The press really hurt us," Bangor coach Mike Witt said. "We began our offensive game at midcourt and were not doing any penetrating. They took the play right away from us.

Bangor did win the junior varsity game 52-46.

Clements Sparks Gobles Comeback

GOBLES — Brian Clement scored eight ofs game-high 14 points in the fourth quarter Saturday night to spark Gobles to a thrilling 43-42 victory over Galesburg-Augusta here.

It was Clement's basket with just over a minute to play which gave the winners the final one-point edge. Gobles then hung on for its second straight win of the young season.

Galesburg had a chance to win or at least tie the game in the final seconds. With just :23 seconds left to play, David Williams went to the line for a one-and-one. He missed the first shot and the ball rebounded out of bounds to Galesburg.

Ted Homan missed three close in shots and the ball again rebounded out of bounds to Galesburg. The inbounds play went to Williams this time, but Randy Arrasmith blocked his shot attempt and the clock ran out.

Gobles hit on just 16 of 48 from the floor for 33 per cent. Galesburg found the range on 17 of 50 for 34 per cent.

Gobles held a 39-33 rebounding edge with Jeff Price grabbing 14.

Gobles also won the junior varsity game 63-34.

Gobles (43)	G	F	P	Galesburg-Augusta (42)	G	F	P
Price,f	2	2	5				
Richards,f	2	5	2	Homan,f	7	0	2
Dylhoff,c	3	1	5	Stanley,f	5	0	4
Smith,g	3	1	1	Stephens,c	2	1	5
Clement,g	6	2	2	Reese,g	0	2	2
Erickson	0	0	3	Fish,g	1	0	1
				Kasson	0	0	3
				Maring	1	0	1
				Williams	1	5	4
Totals	16	11	18	Totals	17	8	22

SCORE BY QUARTERS

Galesburg-Augusta	11	8	10	13 — 42
Gobles	10	6	13	14 — 43

Officials: Herb Lipschultz and Doug Wagner (Kalamazoo).

Wrestling Schedule

TONIGHT
Berrien Springs at Lake Michigan Catholic

TUESDAY
Eau Claire at Cassopolis
Brandywine at South Bend Clay
Gobles at Decatur

Fennville at Allendale
Covert at Centreville
South Bend LaSalle at Niles

WEDNESDAY
Berrien Springs at River Valley

THURSDAY
Lakeshore at St. Joseph
Lake Michigan Catholic at Buchanan
Watervliet at Eau Claire
Cassopolis at Edwardsburg
Dowagiac at Portage Central
Bloomingdale at Covert
Gobles at Centreville
Decatur at Coloma

SATURDAY
St. Joseph at Detroit Thurston
Watervliet, Berrien Springs, River Valley, Edwardsburg and Cassopolis at the River Valley Invitational
Coloma and Brandywine at the Muskegon Reeths-Puffer Invitational
Buchanan and Dowagiac at the South Bend St. Joseph Invitational
Eau Claire at the Springport Invitational

Knee Surgery

FOXBORO, Mass. (AP) — Veteran linebacker George Webster of the New England Patriots underwent successful right knee surgery at Norwood Hospital Monday to repair cartilage damage suffered in Sunday's National Football League game with the Buffalo Bills.

Indians Halt Loss Streak

Win Over Coloma Breaks 19-Game Skid

COLOMA — For Hartford, the bitter streak is now over.

The Indians snapped a 19-game losing string Saturday night by nipping Coloma 53-52 here.

It was a big third-quarter effort which sparked Hartford to the win. Trailing 30-25 at halftime, the Indians outscored Coloma 18-6 in the third quarter to take a narrow 43-42 edge into the final period.

Hartford built up a 53-48 lead with just 48 seconds left to play, but then very nearly let the game slip away. John Bertuca hit both ends of a one-and-one and Karl Webb scored a basket to cut the deficit to one.

Coloma got the ball back with five seconds to play, but a last-second shot failed to fall.

The win upped Hartford's record to 1-1 on the year, while the Comets are 0-2.

Hartford held a 43-38 edge in rebounding with Duane Toney pulling down 14 and Gary Fernham 12. Gregg Woodward, who finished as the game's high point man with 19, pulled down 14 rebounds for the Comets.

Joe Jones added 16 points to Woodward's total for Coloma. Dave Sexton sparked Hartford with 15 points, while Fernham added 12 and Toney 11.

Hartford won the game at the foul line, hitting on 19 of 23, while Coloma meshed just eight of 14. From the floor Coloma hit 22 of 55 for 40 per cent, while Hartford hit 17 of 48 for 36 per cent.

Each team committed 19 turnovers.

Coloma won the junior varsity game 65-35 with Kurt Eschler scoring 18 for the winners.

Hartford (53)	G	F	P	Coloma (52)	G	F	P
Fernham,f	4	4	3	Woodward,f	6	5	4
Toney,f	3	5	4	Jones,f	8	0	4
Sexton,c	4	7	3	Cooper,c	2	0	4
Scatetto,g	0	0	1	Penoyar,g	2	0	1
Mireles,g	4	0	3	Bertuca,g	1	2	2
Gallhouse	1	1	2	Scherer	1	1	0
Flowers	1	2	0	Watawis	0	0	2
				Nitz	1	0	1
				Webb	1	0	1
Totals	17	19	16	Totals	22	8	19

SCORE BY QUARTERS

Hartford	7	18	18	10	—53
Coloma	22	14	6	10	—52

Officials: Duane Weber and Rick Bloodworth (St. Joe).

NASTASE, ASHE DISQUALIFIED: Ilie Nastase (left) looks away from Arthur Ashe Sunday during a news conference in Stockholm after both were disqualified from a tennis match in an incident that threw the first day of the $100,000 Masters Tournament into chaos. Nastase twice was warned by the umpire about his behavior and finally Ashe said, "I've had enough," and stormed off the court. Both men will continue competing in the round robin tournament. (AP Wirephoto)

WATCHFUL EYE: A huge donkey shaped balloon hung over the Navy midshipmen at JFK Stadium in Philadelphia Saturday before the annual Army-Navy football game. The donkey is the mascot of the Army team, but even he couldn't help Saturday. Navy tipped Army 30-6. (AP Wirephoto)

Bridgman's Press Topples Lutheran

Wolf, Zilke Score 18 Each In 71-51 Win

BRIDGMAN — Using a man-to-man press, Bridgman broke open a close game in the second half in rolling past Michigan Lutheran 71-51 Saturday night here.

The Bees led just 30-25 at halftime but quickly exploded in the second half in evening their record at 1-1. Michigan Lutheran is 0-2.

"It was just a good solid man-to-man press all over the floor that did the job," Bridgman coach Doug Hendricks said.

Wolfgang Wolf and Dave Zilke led Bridgman with 18 points apiece. Bob Linke added 13 for the winners.

Bob Guse scored 12 and Warren Skoda 10 for Michigan Lutheran.

Bridgman dominated the backboards to a 49-28 advantage with Wolf and John Jones each pulling down 10. The Bees committed 23 turnovers and Michigan Lutheran had 21.

Lutheran found the range on 21 of 48 from the floor for 45 per cent. Bridgman hit on 29 of 62 for 47 per cent.

Bridgman also won the preliminary game 37-30 over Michigan Lutheran. Bill Moreland tossed in 13 for the Bees and Bruce Worris scored 12 for Lutheran.

Bridgman (71)	G	F	P	Mich. Lutheran (51)	G	F	P
Wolf,f	7	4	4				
Zilke,f	6	6	2	Briney,f	4	1	1
Linke,c	5	3	1	Morsch,f	4	0	5
Matthias,g	1	0	2	Brink,c	3	0	2
Schaller,g	0	0	0	Guse,g	4	4	5
Jones	3	0	2	Skoda,g	4	2	1
Mutz	1	0	1	Sonda	1	0	0
Ott	1	0	0	Biedenbender	0	0	1
Meredith	3	0	3	Schelichner	1	2	1
Smith	1	0	1				
Mabry	1	0	0				
Totals	29	13	16	Totals	21	9	16

SCORE BY QUARTERS

Mich. Lutheran	9	16	10	16	—51
Bridgman	12	18	16	25	—71

Officials: Bill Wroblewski (St. Joe) and Don Alsbro (Niles).

SPORTS CAPSULES

GOLF

MIYAZAKI, Japan — Hubert Green of the United States shot a four-under-par 66 to capture a $200,000 golf tournament by a six-stroke margin.

BARRANQUILLA, Colombia — Peter Butler of Great Britain won the 29th Colombian Open Golf Tournament with a three-over-par 291.

TENNIS

TOKYO — Ken Rosewall, of Australia defeated countryman John Newcombe 7-5, 4-6, 6-1 in the men's singles finals of a $100,000 tennis tournament.

STOCKHOLM — Bjorn Borg of Sweden defeated Raul Ramirez of Mexico 6-3, 6-3 in the opening round of the Masters Tennis Tournament.

AUTO RACING

DAYTONA BEACH, Fla. — John Greenwood won the season finale for International Motor Sports Association grand touring cars by 39 seconds over England's Brian Redman.

GENERAL

BOWLING GREEN, Ky. — Nick Denes, former Western Kentucky University football coach, died at the age of 69.

WCHA Standings

	W	L	T	Pts	Goals	GA
Michigan St.	8	2	0	16	44	22
Michigan Tech	6	4	0	12	45	29
Minnesota	5	3	0	10	39	20
Michigan	5	3	0	10	43	30
Colorado College	5	3	0	10	42	40
Duluth	5	5	0	10	45	40
Notre Dame	4	6	0	8	45	50
Denver	4	6	0	8	34	45
Wisconsin	2	6	0	4	33	41
North Dakota	2	8	0	4	37	40

Saturday's Results

Colorado College 6, Duluth 3
Michigan 6, Denver 5
Michigan St. 8, North Dakota 3
Michigan Tech 6, Notre Dame 5
Minnesota 6, Wisconsin 1

Wednesday's Games

U.S. Olympic Team at Minnesota

Friday's Games

Colorado College at Denver
Michigan State at Michigan
Duluth at Michigan Tech
North Dakota at Minnesota
Wisconsin at Notre Dame

McCarthy Leads Bobcats' Win Over Berrien Springs

BERRIEN SPRINGS — Steve McCarthy scored 32 points and pulled down 15 rebounds Saturday night to give Brandywine a stunning 81-69 win over Berrien Springs here.

The win in the season opener for the Bobcats snapped a four-game Brandywine losing streak. Berrien Springs, which opened its season with a win over Bridgman Friday night, fell to 1-1. The game marked the first time in eight outings that the Shamrocks had yielded more than 70 points.

McCarthy hit on 14 of 22 from the floor and dominated the backboards. Brandywine finished with a 40-37 rebounding edge.

Paulsen felt that the big win over Bridgman Friday night might have had something to do with his team's lackadaisical play.

The Bobcats led from the outset, grabbing a 17-14 first-quarter edge. Brandywine increased the lead to 42-32 at halftime and led 70-51 after three quarters before calling off the charges.

Ed Pilarski added 19 points for Brandywine. Rick Thiele and Terry Hosbein led Berrien with 15 apiece. Thiele also grabbed 12 rebounds.

The Bobcats hit on a blistering 33 of 69 from the floor for 48 per cent. Berrien could find the range on only 28 of 82 for a miserable 34 per cent.

Berrien made 23 turnovers and Brandywine committed 15.

Brandywine (81)	G	F	P	B. Springs (69)	G	F	P
Wade,f	0	2	3	Hosbein,f	6	3	5
Pilarski,f	9	1	4	Sunday,f	5	4	4
McCarthy,c	14	4	3	Thiele,c	7	1	4
Gallas,g	2	0	4	Hansen,g	6	0	2
Ground,g	0	0	5	Eichberg,g	2	3	1
Bestle	3	6	1	Sanders	1	2	1
Harris	4	1	5	Sammons	0	0	1
Campbell	1	1	1	Ewalt	1	0	3
				Adams	0	0	1
Totals	33	15	26	Totals	28	13	22

SCORE BY QUARTERS

Brandywine	17	25	28	11	—81
Berrien Springs	14	18	19	18	—69

Officials: Herb Phoenix (Buchanon) and Dillard Crocker (Niles).

Bulldog Offense In High

ELLSWORTH — The Covert offensive machine continued in high gear again Saturday night.

Jeff Magett poured in 30 points as the Bulldogs posted their second straight easy win, this time bombing Ellsworth 95-68.

The Bulldogs, who rolled up 86 points Monday night against New Buffalo, outscored the hosts in every quarter to give coach Rod DeYoung his 100th coaching victory at Covert.

"Again it was our pressing defense which enabled us to pick up a lot of fast breaks," DeYoung said. "It was pretty much the same kind of game as we played Monday. We kept them off guard, but we had to because they were bigger than we were."

Magett scored 10 points in both the second and third quarters to spark the Bulldogs.

"Jeff got a lot of points coming off the fast break," DeYoung said. "He runs the one lane on the fast break and was just in the right spot at the right time."

Robert Muggard added 18 points for the Bulldogs and Phil Robinson and James DeBoe each had 13 with Rodney Barnes tossing in 12.

Randy Holacheck, a bulky 6-4, 220-pound center, paced Ellsworth with 18.

Covert also won the junior varsity game 71-41 with Jeff DeYoung scoring 23.

Covert (95)	G	F	P	Ellsworth (68)	G	F	P
Maggard,f	8	2	3	Harris,f	6	3	2
DeBoe,f	5	3	5	Farrell,f	2	2	3
Robinson,c	6	1	2	Holacheck,c	9	0	4
Barnes,g	5	2	4	Taylor,g	3	2	2
Magett,g	15	0	4	Gross,g	4	0	1
Williams	1	0	1	Strange	0	0	1
DeYoung	0	0	2	Gods	1	1	3
Starks	3	1	3	Wachorse	3	2	3
				Hiroltbeyen	1	0	1
Totals	43	9	24	Totals	29	10	17

SCORE BY QUARTERS

Covert	27	24	25	19	—95
Ellsworth	17	20	17	14	—68

Officials: Robert Doctor (Petoskey) and Robert Drenth (Charlevoix).

BOWLING

BLOSSOM LANES

EARLY BIRDS — Men: Rich Toffiemire 597 (234), Charles McFall 591, Scott Bertoe 576 (209). Women: Joan Haase 540 (212). Raiders 1540 (533).

ODD COUPLES — Men: Burt Sidnon 551 (199), Ken Von Schoich 530, John Grinley 516. Women: Genny Hartman 489, Adeline Grinley 448, Jo Anderson 448.

STARLIGHTERS — Men: L.K. Carpenter 602 (236), Don Welford 576, Mark Spletzer 559. Women: Pam Carpenter 538 (214), Sue Welford 514, Estell Beattie 508. Finch Funeral Home 2288 (792).

MIXED UP DOUBLES — Men: Bob Winnell 592 (218), Ron Bryans 579 (218), Willie Jones 578 (221). Women: Lee Poore 515 (209). Apaches 1986 (680).

SWEET SIXTEEN — Men: Jack Watts 575 (226), Ray Watts 573, Ted Sonnenburg 568. Women: Jan Blakeman 565 (221), Connie Conklin 538, Marilyn Watts 523. Boris Pontiac 2189 (786).

NIGHTLIGHTERS — Men: Tom Von Neil 566 (201), Art Fredricks 569, Howard Wenzlaff 559 (202). Women: Pat Wenzlaff 540 (196), Lyle Kesterke 516 (180), Wanda Warren 499 (201).

MOOSE MIXED DOUBLES — Men: Don Hatfield 568 (200), Earl Daugherty 539, Harold Tillman 532 (200). Women: Hilda Daugherty 539 (210), Ruth Day 505 (194), Carol Hatfield 501. Never On Sunday 1980 (690).

SUNDAY AFTERNOON MIXED — Men: Steve Grieve 576 (201), Don Tackett 559 (202), Phil Ameling 555 (209). Women: Arlene Lappaint 533 (207), Barb Ameling 499 (207), Brenda Marquardt 472. Gutter Dusters 1980 (707).

LADIES CLASSIC — Lasha Price 556 (232), Eula Turner 529 (222), Joan Haase 528, Donna Bender 525, Tresa Gustine 519 (212).

MIXED TWO — Men: Jack Lea 678 (234), Jon VanGordon 586, Ron Liggitt 551. Women: Kathy Willemsen 507 (191), Debbie Bluschke 453, Alana VanGordon 451. Three Fingered Exercisors 2081 (667).

GERSONDE'S

TWIN CITY INDUSTRIAL — George Fulton 603 (226), Haddy Prokes 577, George Smith 574, Jim Moshak 571, Rick Lechmen 554. Empire Auto Wreckers 2695 (957).

WHITE CANE — Men: Bob Clybourne 397, Ron Sandona 325, Al Keeny 315. Women: Jean Leiding 303, Jo Johnson 284, Bea DePriest 267.

LUTHERAN LADIES — Ruth Breee 521 (191), Jan Buller 480, Becky Schramm 480, Elsie Zielke 459, Deb Ostrander 458.

ASSOCIATED LUTHERAN — Al Mutz 588 (214), Pat Brien 580, Frank Kreening 576, Jerry Schornhorst 568, John Dorn 553. Pioneers 2654.

MIXED DOUBLES — Men: Bob Keith 531 (210), Ken Evett 507, Ron Statz 504. Women: Carol Clark 433, Jo Ann Farrington 423, Dorris Dele 419.

BERRIEN HILLS MIXED — Men, A. Hosbein 576 (239), J. Schulte 544 (203), J. Linaburg 527. Women: J. Meek 496 (204), I. Graham 462, P. Preston 457.

SUNDAY NIGHT MIXED — Men: Bob Brown 619 (242), Steve Subka 596 (204), Bob Jorgensen 580 (218), Danny Donnettel 571 (220), Al Appel 568 (233). Women: Kay Jorgensen 547 (192), Barb Hersh 539 (181), Thelma McAnolty 537 (187), Jo Gallert 519 (197). Brown Construction Co. 2166 (787).

FIVE T MIXED — Men: Bruce Capes 525, Bill Campbell 513, Jim Engler 529.

SUNDAY NITERS — Men: Bob Mahoney 573 (210), Gary Barker 550 (206), George Fost 533 (207). Women: Doris Mead 490 (186), Andy Clay 450, Barb Hook 471. Dynomite 1938.

LAKESHORE LANES

LAKESHORE LADIES — Jean Ackerman 528 (202), Rita Williams 506, Bobbi Wagonmaker 501, Nancy Nitz 496.

RED ARROW — Elmer Patzer 575, Les Gast 573 (215), Don Sonnenberg 545, Tom Schmaltz 544, Jerry Schaefer 546, Zloiko's Standard 2476 (837).

SUNDAY NITE MIXERS — Women: Dorothea Crocker 488, Sharon Jones 486 (201), Cindy Shaw 461. Men: Wes Harding 583 (216), Fred Macholtz 542, Harold Zeiger 524. Shoreline Oil 2460 (901).

WIL-O-PAW

INDUSTRIAL — George Fulton 589 (207), Dick Hazen 583 (234), Ron Kelley 561 (209), Tom Wesaw 560 (211), Max Dillenbeck 546 (202), Ken Burgess 541 (217). Knights Of Columbus 2644.

FOUR-MAN — Ken Clark 615 (242), Mike VanLinder 600, Ron Kelly 559 (235).

FRUITBELT — Casey Clark 640 (237), D. Postello 619, L. Harbin 617, G. Vollrath 601, J. Baker 583. Rose 2758 (983).

MIXED DOUBLES — Men: Mick Schmid 584 (222), Dan Stack 556 (204), Calvin Lawrence 549. Women: Ruby Martin 518 (191), Nancy Schmid 487, Evelyn Bozung 460. Cuponi's Casa 2052 (754).

MIXED DOUBLES — Men: Mel Mendenall 559 (207), Bud Steinhoff 580 (203), Gary McCord 549 (227). Women: Mary Lou Pilley 582 (245), Mary Ann Corduro 526 (195), Debbie Toffelmire 473. State Farm 1904 (720).

MIXED DOUBLES — Men: Pete Morgan 594 (225), Joe Giudice 577 (212), Frank Davis 558 (202). Women: Shirley Giudice 531 (187), Linda Christensen 469, Dorothy Hovinga 449. Upsetters 2105 (739).

GET TOGETHERS — June Houch 518 (184), Dionne Beck 504, Sheri Wheller 496 (183), Gerrie Muth 489 (218). Bells Angels 1710.

WE HAVE THE GENUINE

Warp's CRYSTAL CLEAR FLEX-O-GLASS®

FLEXIBLE • SHATTERPROOF • LONG LASTING

Only 45¢

Cheaper Than Glass!

EASY TO INSTALL! CUT WITH SHEARS & TACK ON!

Holds in Heat • Keeps Out Cold • Saves Fuel

BEVERLY LUMBER COMPANY

PLEASANT ST. • WATERVLIET, MICH.

PHONE 463-3481

WE HAVE

Genuine Warp's FLEX-O-GLASS

CRYSTAL-CLEAR, FLEXIBLE PLASTIC!

EASY TO INSTALL! CUT WITH SHEARS & TACK ON!

Only 45¢ Run. Ft. 3 Ft. Wide

Windows Porches Doors

Cheaper Than Glass!

Holds in Heat • Keeps Out Cold • Saves Fuel

Glenlord HOME CENTER

REPLACE BROKEN GLASS in STORM DOORS

with Warp's TOP QUALITY ACRYLIC PLASTIC

FLEX-O-GLAZE™

PRICED LIKE GLASS

Safety Approved for your Protection

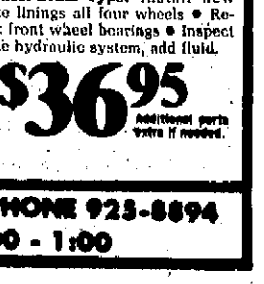

CLEAR LIKE GLASS, NON-YELLOWING, GUARANTEED SHATTER-PROOF

Flex-O-Glaze requires no special skills to install. It is easy to cut, saw and trim to fit wood or metal storm door frames. Comes in standard pre-cut sizes. Warp's Flex-O-Glaze is the ORIGINAL safety approved Plastic Glazing. Ask for it by name!

At Hardware, Lumber and Building Supply Stores!

WARP BROS. Chicago 60651 Pioneers in Plastics For Over 50 Years

GREAT GO IN SNOW

Suburbanite Polyester A78-13 Blackwall

2 for $43

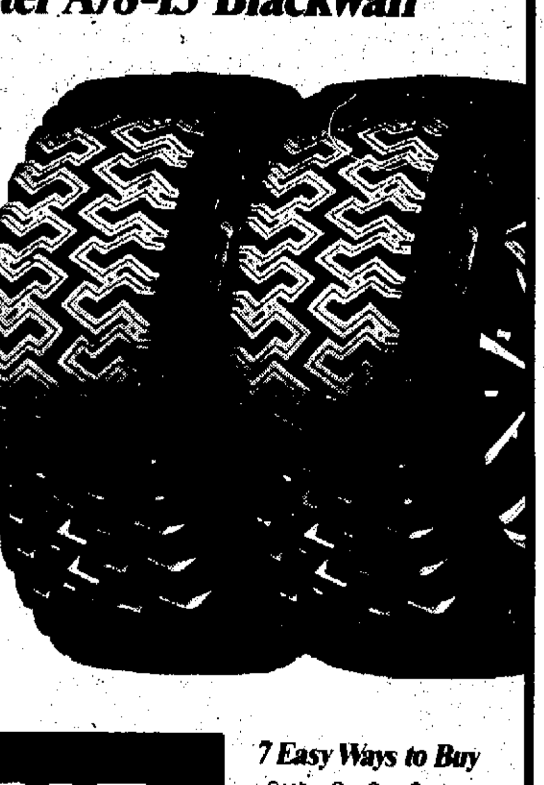

This "Suburbanite" Polyester winter tire is big on grip, yet low in price. It features dependable bias-ply construction, making it a perfect "match" for use with the bias-ply tires now on your front wheels. Deep-tread and shoulder cleats provide steady bite in snow or slush. Get ready for winter now, with these new Goodyear winter tires. They really go in snow!

Blackwall Size	Price
D78-14	2 for $61.80
F78-14	2 for $67.90
G78-14	2 for $70.80
5.60-15	2 for $53.80
G78-15	2 for $72.60
H78-15	2 for $78.10

Plus $1.76 to $2.83 F.E.T. per tire depending on size. No trade needed. Whitewalls available in most sizes at slightly higher prices.

GOODYEAR

7 Easy Ways to Buy

• Cash • Our Own Customer Credit Plan • Master Charge • American Express Money Card • Diners Club • Carte Blanche • BankAmericard

See Your Independent Dealer For His Price. Prices As Shown At Goodyear Service Stores.

Lube and Oil Change

$4.88 Up to 5 qts. of major brand multi-grade oil

• Complete chassis lubrication & oil change
• Helps ensure long wearing parts & smooth, quiet performance
• Please phone for appointment
• Includes light trucks

Engine Tune-Up

• With electronic equipment our professionals fine-tune your engine, installing new points, plugs & condenser • Helps maintain a smooth running engine for maximum gas mileage • Includes Datsun, Toyota, VW & light trucks

$32.95 Add $4 for 8 cyl., $2 for air cond.

Brakes Your Choice

2-Wheel Front Disc: Install new front disc brake pads • Repack and inspect front wheel bearings • Inspect hydraulic system and rotors (does not include rear wheels)

OR

4-Wheel Drum-Type: Install new brake linings all four wheels • Repack front wheel bearings • Inspect brake hydraulic system, add fluid.

$36.95 Additional parts extra if needed.

520 WEST MAIN ST., BENTON HARBOR, MICH. PHONE 925-8894

MONDAY THRU FRIDAY 8:00 - 6:00, SATURDAY 8:00 - 1:00

UCLA Hopes For Upset Repeat

Texas A & M Stops Texas; Arizona State Wins WAC

From ASSOCIATED PRESS

UCLA is going to the Rose Bowl for the first time in 10 years but the scheduled rematch with No. 1-ranked Ohio State bears a strange similarity to the Bruins' last trip to Pasadena.

Back in early October, Ohio State thumped UCLA 41-20 on national television, ABC. The Rose Bowl will be on NBC and, if UCLA pulls an upset, perhaps CBS can arrange a rubber match.

For those who like precedents, just go back to 1965 when UCLA dropped a 13-3 regular-season decision to Michigan State, then turned around and kayoed the Spartans 14-12 in the Rose Bowl.

The 13th-ranked Bruins, who earned this Rose Bowl trip and a share of the Pacific-8 Conference title by defeating Southern California 25-22 Friday night, can only hope history repeats.

So do the logical pretenders to college football's national championship, who hope something happens to Ohio State so they can overhaul the Buckeyes ... like second-ranked Texas A&M, an impressive 20-10 winner over fifth-ranked Texas; idle third-ranked and Orange Bowl-bound Oklahoma; No. 4 and Sugar Bowl-bound Alabama, which trounced Auburn 28-0, and unbeaten, eighth-ranked Arizona State, which won the Western Athletic Conference conference crown and a Fiesta Bowl berth against Nebraska by shading No. 12 Arizona 24-21.

Elsewhere on the final big weekend of the regular season, No. 13 Florida needed Henry Davis' 63-yard punt return with less than four minutes left to overtake Miami, Fla. 15-11, No. 15 Georgia thrashed Georgia Tech 42-26, Hawaii jolted No. 20 San Jose State 30-20 and Navy trounced Army for the third year in a row 30-6. The rest of The Associated Press Top Twenty were idle.

Texas' loss to A&M sent the Longhorns to the Astrt-Bluebonnet Bowl against Colorado. The Aggies, however, must still beat or tie No. 19 Arkansas next Saturday to clinch the Southwest Conference championship and a spot in the Cotton Bowl against Georgia. The only other bowl berth still unsettled is the Liberty Bowl, which gets the A&M-Arkansas loser — Arkansas if they tie — against Southern Cal.

UCLA, which trailed Southern Cal 7-0 and 14-6, rallied on Wendell Tyler's 57-yard run and scoring passes of 18 and 19 yards from John Sciarra to Don Pederson to edge the Trojans. The defense helped the Bruins survive eight lost fumbles and an interception,, holding national rushing leader Ricky Bell to 136 yards, leaving him six short of Ed Marinaro's all-time single-season mark of 1,881.

The top-rated defense belongs to Texas A&M, which did nothing to lessen its standing by holding Texas, one of the nation's leading rushing teams, to 113 yards on the ground and 179 over-all. Meanwhile, Mike Jay flipped a four-yard touchdown pass to Richard Osborne, George Woodard plowed a yard for another TD and Tony Franklin kicked a pair of field goals.

"They are for sure the most impressive defensive team I've seen in the conference in some time," said Texas Coach Darrell Royal, who refused to use a first-period injury to quarterback Marty Akins as an excuse.

Royal said he "would like to see something happen to Ohio State so that if they (A&M) take care of their business, we would have another national champion here."

Said A&M's Emory Bellard, "I think if we beat Arkansas we should have as good a shot at the No. 1 ranking as anyone."

Arizona State can make a pretty good case, too, after Dennis Sproul threw two scoring passes to John Jefferson and ran for another TD against Arizona.

Richard Todd and a stingy defense were the catalysts of Alabama's triumph, which sent Auburn Coach Shug Jordan into retirement on a sour note. Todd ran 33 and 14 yards for touchdowns and passed 17 yards to Jerry Brown and 24 yards to Ozzie Newsome for two more.

"I'm sitting here right now wishing I could stay," Jordan said. "After a game likyat you can't help but want another time at bat."

Even Bear Bryant couldn't completely enjoy the victory.

"I wish they had played someone else and he had gone out a winner," said the veteran 'Bama coach.

COACH QUITS: Jim Sweeney, head football coach at Washington State University, resigned Sunday. He said his record was not as good as he would have liked. (AP Wirephoto)

People DO Read Small Ads. You Did!

K-Wings Topple Saginaw

From ASSOCIATED PRESS

It was a night for scoring pairs of goals, as six International Hockey League players on three different teams each managed to score twice during games Sunday.

Mike Wanchuk and Mike Wong both scored twice to lead Kalamazoo to a 8-3 victory over the Saginaw Gears.

The triumph gave the Wings an 8-9-4 record for the season, while Saginaw is 9-7-4. Saginaw holds second place in the league's North Division, and Kalamazoo is in last place in the standings.

Three players — Mike Powers, Brian Kinseller, and Jack Patterson — each had a pair of goals to lead Dayton to a 7-2 victory over the Columbus Owls.

Steve Self rounded out the scoring for the Gems' 10th straight victory at home.

Jerry DeMarco and Jerry Eggars each scored for the Owls.

Dayton advanced to 13-6-2 on the season, while Columbus' mark slipped to 3-16-3.

Sunday's contest, unlike four previous roughhouse meetings of the two teams, was virtually free of scuffles. Only five penalties were called.

Don Westbrooke had two goals to lead Toledo to a 5-1 victory over Fort Wayne. He also had two assists as the winners improved their season record to 10-6-6. Fort Wayne dropped its 10th game of the season compared to 8 victories and 3 ties.

Pierre Chagnon lost his shutout at 6:39 in the third period when Terry Bucyk scored the loser's only goal.

In the only game not boasting a pair of goals, Dave Faulkner deflected in a goal for Port Huron with 2 minutes on the clock to give the Flags a 1-1 tie with the Flint Generals.

SJ Matmen Finish 2nd

FREMONT — St. Joseph wrestlers opened their season in impressive style here Saturday with a second place in the eight-team Fremont Invitational.

The Bears got individual titles from Jim Burkett at 132 pounds and Dick Goodman at 155 pounds while finishing with 101 team points. Fremont took the title at 152.

St. Joe also got seconds from Ben Cook (98 pounds), Dave Bock (145) and Rick Dyer (167) while heavyweight Jim Foulkes finished third and Brian Lannon fourth.

It was the highest finish ever for St. Joe in six years at the tournament.

OUTERWEAR FOR MEN

Sears

GREAT GIFT VALUES

CHARGE IT on Sears Revolving Charge

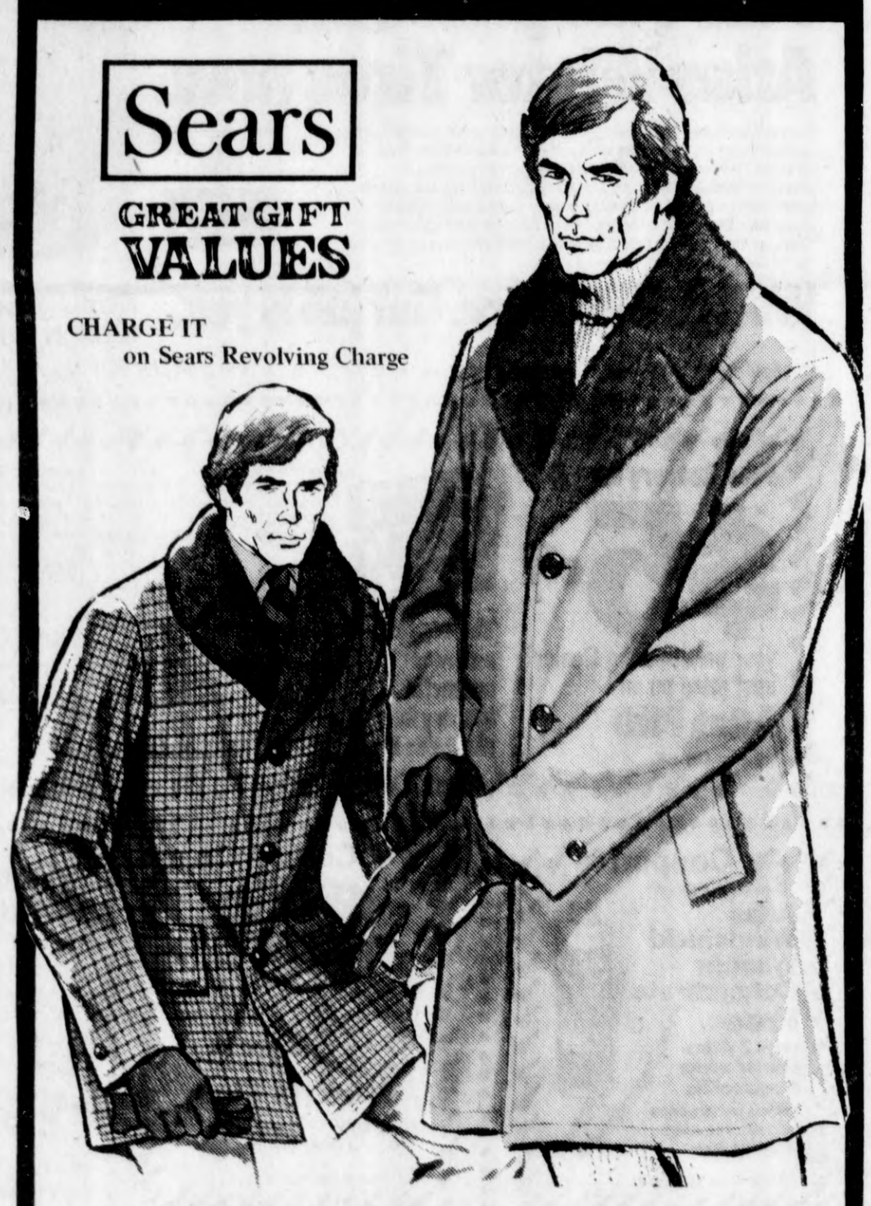

SAVE $7 . . . lined SURBURBAN COATS

FOR 3 DAYS ONLY

Regular $30 Cotton and polyester blend coat has a warm acrylic pile lining on cotton back. Pile collar, too! Button front, acetate-lined sleeves. In tan or black. Regular or tall sizes.

22.97

GREAT BUY . . .WOOLEN-BLEND LINED SUBURBAN COATS

The plush acrylic pile lining will keep you warm this winter. Coat of reprocessed wool and unknown fibers, lining backed with cotton. In a wide variety of sizes and colors.

Sears low price 29.97

SHOP AT SEARS AND SAVE Satisfaction Guaranteed or Your Money Back

Sears SEARS, ROEBUCK AND CO.

640 W. Main St., B.H. Ph. 926-2161 Free Parking Cat. Sales Ph. 927-1381

CHRISTMAS STORE HOURS: Monday thru Saturday 9 to 9; Sunday 12 to 5

GOLDBLATT'S

YOUR CHOICE SNOW OR REGULAR

POWER FALCON SNOW 78 OR GOLDEN FALCON POLYESTER CORD

SNOW SIZES: 6.50-13 F78-14, G78-14, G78-15 H78-14, H78-15, L78-15*

*Whitewalls only

REG. SIZES: A78-13, E78-14, F78-14, G78-14, G78-15, H78-15

ANY SIZE $25

$1.77 to $3.11 F.E.T. Whitewalls add $3

YOUR CHOICE SERVICE SPECIAL

① BRAKE OVERHAUL

Install new brake linings on all 4 wheels; rebuild wheel cylinder on all 4 wheels; turn and true brake drums; bleed, flush and refill hydraulic system with new brake fluid clean inspect and repack outer front wheel bearings; inspect master cylinder; adjust brakes on all 4 wheels.

② 4 HEAVY DUTY SHOCKS INSTALLED

This excellent shock absorber stops sidesway and uncontrollable wheel bounce. Restores new car ride and protects under car parts...improves tire mileage.

③ NEW UPPER OR LOWER BALL JOINTS

Replace loose or worn upper or lower ball joints so as to maintain correct wheel alignment and improve tire mileage; check front end alignment; courtesy car check.

ONLY $49

Most Amer. Cars. Disc brakes extra.

TIRE CENTER

M-139 Benton Harbor, Mich. 927-2141

Daily 8:30-8, Sat. 8:30-5

Sears

SALE

Men: Leather Keeps Pace in the New Soft Shoe

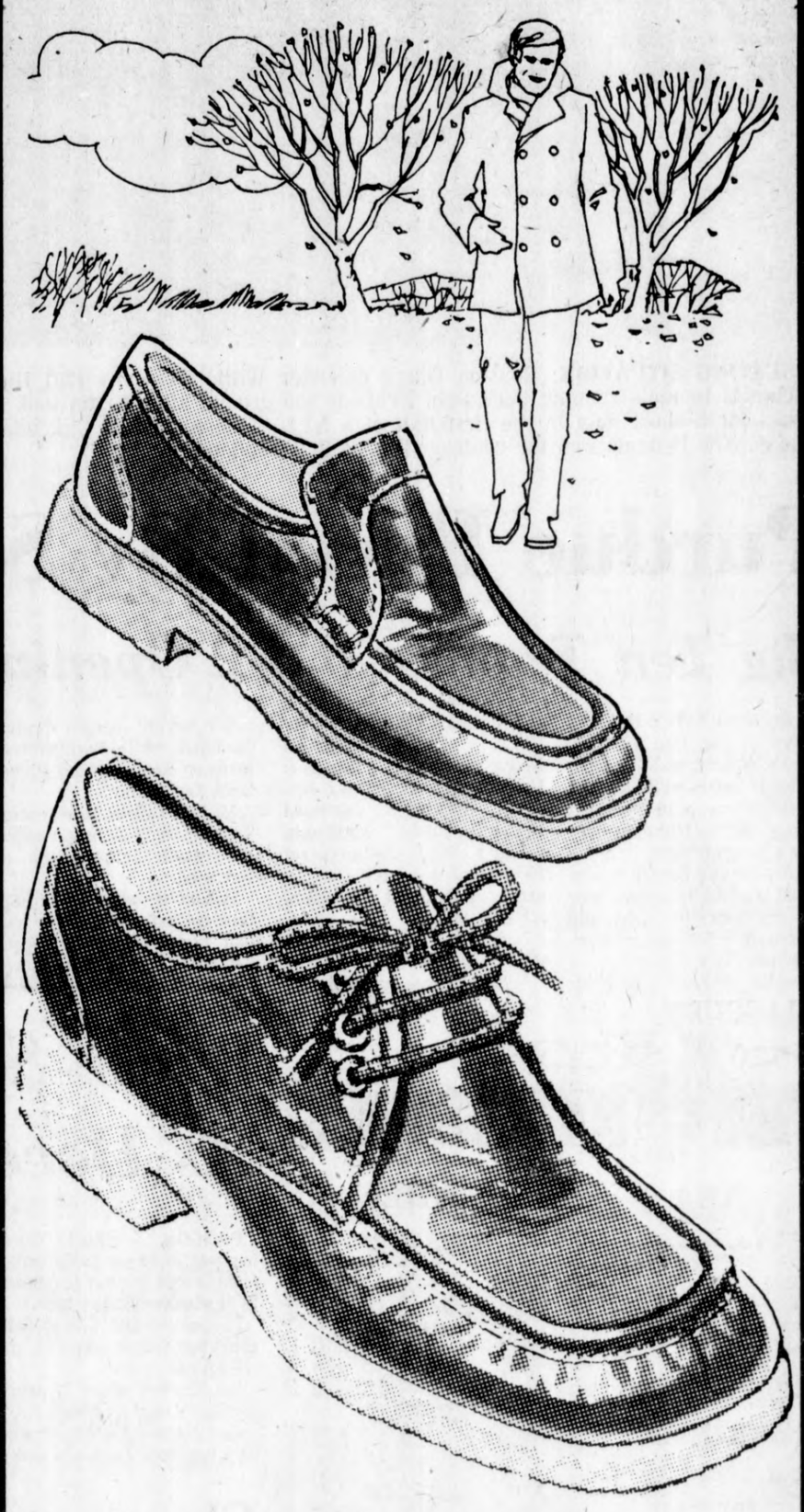

YOUR CHOICE

RXEGULAR $21.99 15.97

Moc Toe or Oxford Also Boot, not shown

Keeping pace is easy when sharp-looking leather is combined with the looks and comfort of plantation crepe soles. Chocolate brown in sizes 7½ to 11, 12 D. Slip-on also in tan.

SAVE $7

Mens' Penny Loafers

Genuine Leather Upper and Outer Sole. Black and Brown. Sizes 8D-12

Regular $25.99 $18.97

Sale Prices in effect 3 days

CHARGE IT On Sears Revolving Charge

SHOP AT SEARS AND SAVE Satisfaction Guaranteed or Your Money Back

Sears SEARS, ROEBUCK AND CO.

640 W. Main St., B.H. Ph. 926-2161 Free Parking Cat. Sales Ph. 927-1381

CHRISTMAS STORE HOURS: Monday thru Saturday 9 to 9; Sunday 12 to 5

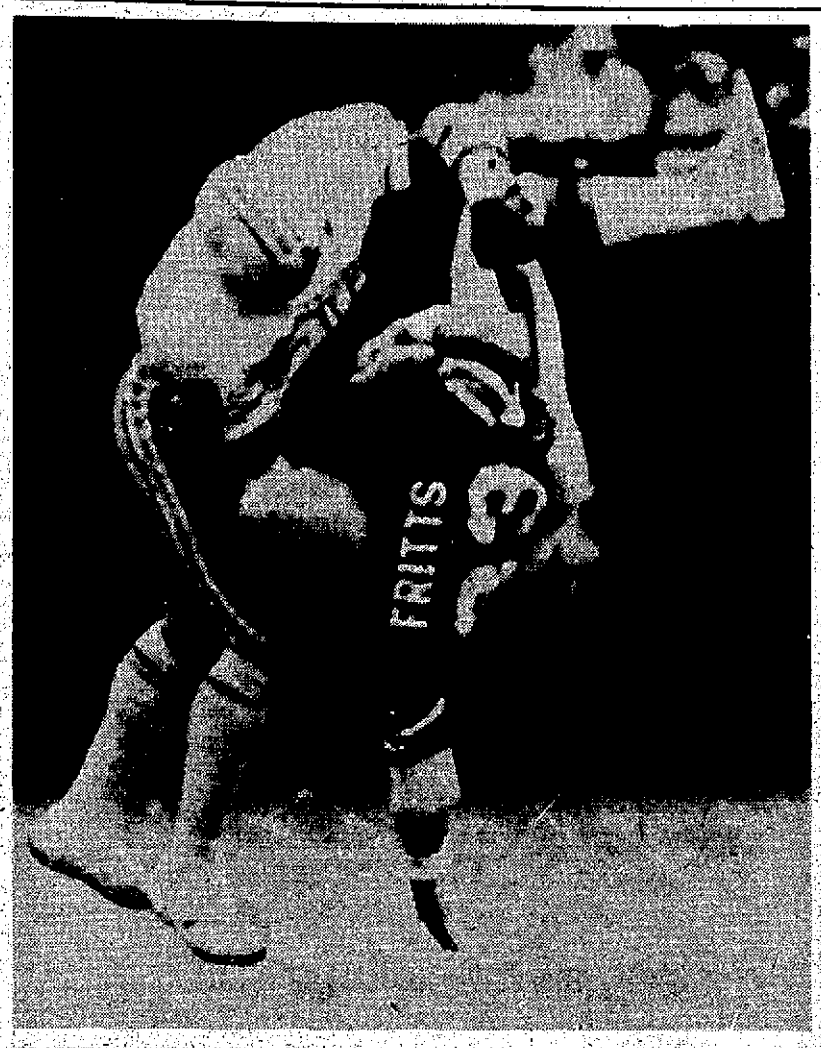

UPSETTING SITUATION: Houston Oilers defender Willie Germany (29) flips Cincinnati Bengals running back Stan Fritts to the ground after Fritts took in a pass for a short gain in the first half of a NFL game played in Cincinnati Sunday. The Bengals won the contest 23-19. (AP Wirephoto)

Albion Sets Free Throw Marks On Road

EMU, NMU, Wayne Cage Victors

From ASSOCIATED PRESS

Eastern Michigan, Wayne State and Northern Michigan all started the season off on the right foot, winning their respective season openers Saturday in college basketball action.

Eastern opened with a strong 75-63 victory over Michigan Tech, including a 45-point spree for the Hurons in the second half. Tech held a one point edge at the half, 31-30, but managed to score only 32 points in the second half.

Senior guard Dan Hoff led the scoring for Eastern with 22 points, including eight field goals and seven of nine free throws. John Gajor scored 23 points for Tech.

Joe Yelder led Wayne to its first victory, a 86-76 triumph over Northwood Institute. After a seesaw start, Wayne gained a 16-14 edge and held on to the lead for the rest of the game.

Yelder scored 20 points for Wayne followed by Rudy Roberts with 18 and Ty Richardson with 16. Forward David Johnson led the scoring for Northwood with 19 points.

Northwood is 1-1 for the season.

Dino Conley scored 28 points and had 11 rebounds to pace Northern Michigan to an 81-65 victory over Lakeland of Wisconsin.

Lakeland is 1-4 for the season.

In other Michigan games Saturday, Albion defeated TriState, Ind. 82-73, Capital, Ohio trounced Michigan-Dearborn 114-40, Calvin swept by Concordia, Ill., 94-79, Hope bested Trinity Christian 93-73, and Olivet nipped Alma 62-58.

In other action, Lake Superior State swamped Laurentian, Ont., 117-71, Mercy edged McMaster, Ont., 61-60, Savannah State beat Ferris State 70-67, Wright State dumped Oakland 104-79, and Youngstown State squeaked past Hillsdale 62-60.

Guard Jim Knudson scored 24 points and four of his teammates also hit in double figures to lead Albion to victory. Albion was outscored from the field 5238, but set two Tri-State fieldhouse records by connecting on 44 free throws out of 53 attempts.

Pat Moeller poured in a career high 27 points to lead Capital to victory in its season opener. Pat St. Germain scored 16 points for Michigan-Dearborn in its first game of the season.

Mark Veenstra chalked up 28 points during Calvin's opening game. Wayne Hesse of Concordia led all scorers with 40 points.

Hope had six players in double figures as it won its season opener. Chris Peterson led the pack with 16 points, while Steve Sytsma had 19 for Trinity Christian. Trinity is 2-2 for the season.

Jim Kjolhede scored 17 points to lead Lake Superior State to victory in the Kiwanis College Basketball Tournament. Paul Mousseau was the top scorer for Laurentian with 14 points. In the consolation game Olivet defeated Alma.

A 20-foot jump shot by Keith Love in the final seconds clinched a victory for Mercy. Mike Leginski led Mercy with 19 points followed by Love, who had 18. Mercy is 4-2 and McMasters 3-4.

Savanagh State made six foul shots in a row, four of them by center Sam Kenlaw, to come from behind and defeat Ferris in the consolation game of the Shrine Classic. Jeff Strin fired in 19 points for Ferris, as the Bulldogs went down to their second defeat in as many games. Savanagh is 1-1.

Bob Grote led Wright State with 18 points to defeat Oakland. Leading all scorers with 19 points was Oakland's Eulis Stephens.

Tony Mitchell poured in 23 points to lead Youngstown State to victory in their season opener. Dennis Harris, with 20, led Hillsdale. Hillsdale is 2-2 for the season.

Marathon Has Tie

PHILADELPHIA (AP) — Two Albany State College graduates, Carlo Cherubino and Larry Frederick, tied for first place Saturday in the Philadelphia Marathon.

Purdue Paced By Scheffler

Big Ten Teams Go 6-2 Opening Weekend

From ASSOCIATED PRESS

Purdue center Tom Scheffler, a junior center from St. Joseph, tallied 17 points while leading the Boilermakers to a season-opening 81-64 triumph over Xavier Saturday night.

Five other Big Ten teams also posted opening triumphs over the weekend to give the conference a 6-2 edge over intersectional foes.

Besides Purdue's triumph and Indiana's 84-64 victory over UCLA, Illinois toppled Nebraska 60-58 to make Lou Henson's coaching debut a success, Wisconsin dumped DePauw 105-63, Minnesota defeated South Dakota State 96-74 for new coach Jim Dutcher and Iowa slammed Augustana, S.D., 111-81.

Northwestern and Ohio State were the losers.

Michigan State will make its debut tonight against Central Michigan while Northwestern takes on Kentucky and Illinois hosts Kent State.

Michigan opens its campaign Tuesday night against Vanderbilt while Iowa takes on Nebraska.

Purdue trailed 40-36 at halftime but took the lead for good four minutes into the second half when senior guard Bruce Parkinson found Scheffler open under the basket.

Purdue later reeled off 16 straight points, six of them on 20-foot jump shots by sophomore guard Eugene Parker, to take a 71-54 lead that Xavier was unable to overcome.

Forwards Walter Jordan and Mike Steele supported Scheffler with 13 points apiece, while Parker added 12 and Parkinson 11.

4 month gift winter membership† in the Amoco Motor Club

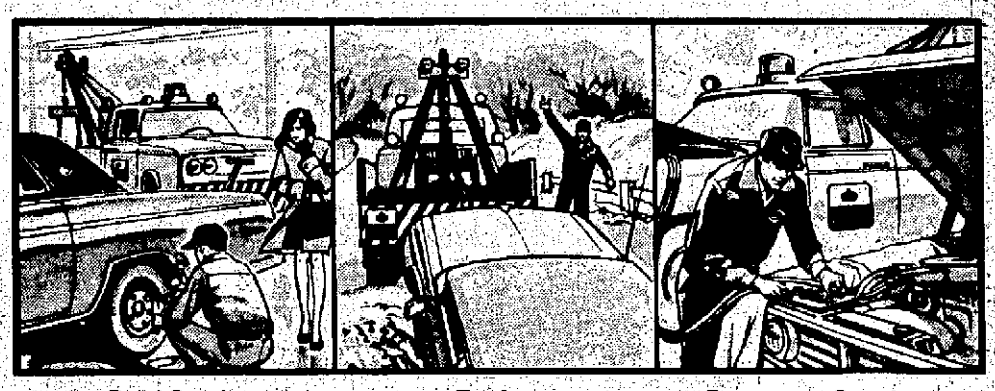

Road Service Towing Emergency Starting

Plus sale prices on Atlas Winter Tires now.

Buy two Atlas Winter Tires at sale prices from a participating Standard Dealer and he will give you a gift winter membership in the Amoco Motor Club, including: *Emergency Road Service • Emergency Towing Service • Emergency Starting • Emergency Check Cashing Service (Standard credit card holders) • World Wide Travel Vacations • Legal Defense Service • Arrest Bond Service • Trip Routing... plus many other benefits & services.* Check our tire sale. We're right in the neighborhood. When you buy tires from us, we live with them, too.

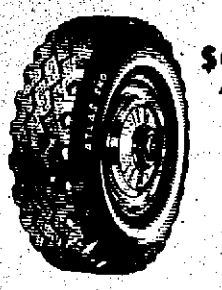

$24.95* each

Tire Size A78-13

Plus $1.76 F.E.T. each.

We'll pull you thru. Our job is you.

Deep groove Atlas Sno Tire design will pull you thru

†This is a 4-month gift membership, which customer may begin any time up to 12/31/76. Current members may apply gift toward their renewal.

Coupon

Free battery test &

$5 off your participating Dealer's best price on an Atlas PHD

The biggest and most powerful battery in the Atlas line.

How to redeem this coupon: (1) Buy an Atlas PHD battery at any participating Amoco station between November 1, 1975 and December 31, 1975. (2) Print your name and address in space provided.

Customer's Name ____ Address ____ State ____ Zip ____ Telephone Number ____ (Coupon not valid unless telephone number is shown) Salesman's Signature ____

Note to dealer: When you accept this coupon and give the customer a $5 rebate, Amoco will reimburse you as follows: (1) Present completed coupons to your salesman with order to replace batteries sold. (2) Replacement batteries will be invoiced to you at your current net price. The coupon allowance will be shown as a credit on your statement. (3) Replacement orders with coupons will be accepted through 1/15/76.

Dealer's Name ____ Address ____ City ____ State ____ Zip ____

A-047-R-D

Coupon expires 12/31/75

Cut Out — Take To Dealer

Coupon

16-ounce can of Atlas Windshield Washer Concentrate Free with 2 Atlas winter wiper blade refills

Multiple pressure points for clear, smudge-free windshield vision

Coupon Expires 12-31-75 C-019

Coupon

$1 off on Atlas Air Filter

A dirty, clogged filter could cost you money!

Coupon Expires 12-31-75 C-018

Amoco Upstart

- Container and cover sealed— one solid unit
- 54 plates
- High-impact case

$25.95*

old size 23, new size 24
old size 28, new size 22F

Our Best Value in a Low-Priced Battery

C-015

Trademark ATLAS Reg. U.S. Pat. Off., Atlas Supply Company Trademark AMOCO Reg. U.S. Pat. Off., Amoco Oil Company

STANDARD

Standard Oil Division Amoco Oil Company

* Sale price: Actual sale price by participating dealer may vary from dealer to dealer. Offers end 12/31/75.

Look for this sign at participating Standard Dealers

We'll Pull You Thru Tire Sale

Charge it with your Standard Oil, Torch Club or Diners Club credit card

Baroda
NYE'S STANDARD SERVICE
AMOCO MOTOR CLUB
PH: 422-N/Benton Harbor

KEEB'S STANDARD SERVICE
AMOCO MOTOR CLUB
Colfax & Napier PH: 926-9153

Galien
ROBERT'S STANDARD SERVICE
U.S. 12 & Cleveland Ave. PH: 543-4491

DUKE EHRENBERG
DOWNTOWN STANDARD
AMOCO MOTOR CLUB
220 Main St. PH: 983-552

Benton Harbor
BLANKENSHIP STANDARD SERVICE
AMOCO MOTOR CLUB
Red Arrow Hwy. & I-94 PH: 926-9047

Bangor
DISTEFANO AUTO SERVICE
AMOCO MOTOR CLUB
3 W. Monroe Ph: 427-7347

Hartford
BOYD ESTES STANDARD SERVICE
AMOCO MOTOR CLUB
Main St. PH: 621-9929

PORTER'S STANDARD SERVICE
AMOCO MOTOR CLUB
U.S. 33 & M-139 PH: 429-336

BURKHARD STANDARD SERVICE
AMOCO MOTOR CLUB
I-94 & M-139 PH: 925-9991

Coloma
WOOLEY'S STANDARD SERVICE
AMOCO MOTOR CLUB
Church & Center PH: 468-4662

St. Joseph
BILL EHRENBERG STANDARD SERVICE
AMOCO MOTOR CLUB
Niles Rd. & I-94 PH: 983-9995

Watervliet
SCHULTZ'S STANDARD SERVICE
AMOCO MOTOR CLUB
I-94 & M-140 PH. 463-2187

THE STANDINGS

NBA

Eastern Conference	W	L	Pct.	GB
Atlantic Division				
Philadelphia	12	6	.667	—
Boston	9	6	.600	1½
Buffalo	9	9	.500	2
New York	7	14	.333	6½
Central Division				
Atlanta	10	7	.588	—
Houston	8	8	.500	1½
Washington	7	8	.467	2
N. Orleans	7	10	.412	3
Cleveland	7	11	.389	3½
Western Conference				
Midwest Division				
Detroit	10	5	.667	—
K.C.	7	8	.467	3
Milwaukee	7	11	.389	4½
Chicago	4	12	.250	6½
Pacific Division				
G.State	12	5	.706	—
L.A.	14	7	.667	—
Phoenix	7	7	.500	3½
Seattle	10	10	.500	3½
Portland	8	11	.421	5

Saturday's Results
Detroit 115, New York 110
Cleveland 124, Seattle 108
Houston 99, Philadelphia 98
Milwaukee 88, Chicago 85
Golden State 112, Phoenix 100
Portland 130, Buffalo 115

Sunday's Results
Philadelphia 113, New Orleans 96
Kansas City 110, New York 98
Los Angeles 116, Portland 109

Monday's Games
No games scheduled

Tuesday's Games
Los Angeles at Washington
New Orleans at Buffalo
Houston at Chicago
Boston at New York
Portland at Cleveland
Seattle at Kansas City
Golden State at Phoenix

ABA

East Division	W	L	Pct.	GB
New York	11	5	.688	—
Kentucky	11	6	.647	½
S. Louis	10	10	.500	3
Virginia	3	16	.158	9½
West Division				
Denver	12	5	.706	—
Indiana	11	6	.647	1
San Anton	10	7	.588	2
Utah	4	12	.250	7½

Saturday's Results
Utah 136, St. Louis 100
Indiana 111, Virginia 106
Denver 123, San Antonio 112

Sunday's Results
New York 113, Kentucky 84
San Antonio 127, St. Louis 115

Monday's Games
No games scheduled

Tuesday's Games
St. Louis vs. Kentucky at Cincinnati
Virginia at San Antonio

NHL

Campbell Conference	W	L	T	Pts	GF	GA
Patrick Division						
Philadelp.	14	3	6	34	109	61
NY Island	11	8	5	27	96	66
Atlanta	10	12	2	22	65	70
NY Rangers	9	14	2	20	77	108
Smythe Division						
Chicago	10	4	10	30	81	47
St.Louis	8	9	6	22	77	73
Vancvr	8	11	5	21	70	79
K.C.	6	13	4	16	50	85
Minn.	5	16	0	10	48	86
Wales Conference						
Norris Division						
Montreal	18	4	3	39	109	51
L.Angeles	13	10	2	28	76	86
Pitts.	10	10	2	22	86	97
Detroit	7	14	4	18	66	100
Washn.	3	18	2	8	71	116
Adams Division						
Buffalo	17	5	1	35	103	55
Boston	12	6	6	30	86	74
Toronto	9	7	6	24	68	70
Calif.	9	16	2	20	71	89

Saturday's Results
Pittsburgh 5, New York Rangers 3
New York Islanders 8, St. Louis 2
Philadelphia 1, Toronto 1
Montreal 6, Vancouver 4
Detroit 3, Kansas City 3
Boston 4, Chicago 4, tie
Los Angeles 8, Buffalo 3
Minnesota 5, Washington 3

Sunday's Results
New York Rangers 5, St. Louis 2
Montreal 3, New York Islanders 2
Philadelphia 5, Vancouver 3
Boston 4, Pittsburgh 2
Atlanta 4, California 1
Kansas City 1, Chicago 1, tie

Monday's Games
No games scheduled

Tuesday's Games
New York Islanders at St. Louis
Atlanta at Los Angeles

WHA

	W	L	T	Pts	GF	GA
East Division						
Cleveland	9	9	2	20	72	89
N. Eng.	9	12	1	19	86	88
Indianapolis	9	12	0	18	70	72
Cincinnati	9	12	0	18	83	105
West Division						
Houston	14	7	0	28	85	72
Minn.	10	10	1	21	75	85
S.Diego	9	10	2	20	81	73
Denver	8	12	1	17	69	86
Phoenix	7	11	3	17	63	84
Canadian Division						
Winnipeg	17	7	0	34	98	54
Quebec	16	8	1	33	100	85
Calgary	12	9	1	25	80	71
Edmonton	10	14	2	22	91	107
Toronto	6	13	2	14	96	109

Saturday's Results
Toronto 9, Cincinnati 2
Indianapolis 3, New England 2
Quebec 4, Phoenix 4, OT
Calgary 5, San Diego 4, OT

Sunday's Results
Denver 4, Indianapolis 2
Quebec 3, Phoenix 1
Cleveland 10, Toronto 9
Winnipeg 5, Minnesota 3
Edmonton 4, Calgary 2
Houston 8, San Diego 4

Monday's Games
No games scheduled

Tuesday's Games
New England at Houston
Winnipeg at Denver
Cleveland at Quebec
Toronto at Edmonton

Wiese Scores 34 As Decatur Wins

BANGOR — Kurt Wiese pumped in 34 points Saturday night to lead Decatur to an easy 78-54 win over Bangor here.

Bangor led just 35-33 at halftime but pulled away in the second half.

Jim Overley added 17 points to Wiese's total for Decatur.

Carl Johnson led Bangor with 20, while John Densman added 14 and Skyler Morgan had 11.

Decatur used a second-half press to break the game open.

"The press really hurt us," Bangor coach Mike Witt said. "We began our offensive game at midcourt and were not doing any penetrating. They took the play right away from us.

Bangor did win the junior varsity game 52-46.

Clements Sparks Gobles Comeback

GOBLES — Brian Clement scored eight ofs game-high 14 points in the fourth quarter Saturday night to spark Gobles to a thrilling 43-42 victory over Galesburg-Augusta here.

It was Clement's basket with just over a minute to play which gave the winners the final one-point edge. Gobles then hung on for its second straight win of the young season.

Galesburg had a chance to win or at least tie the game in the final seconds. With just :23 seconds left to play, David Williams went to the line for a one-and-one. He missed the first shot and the ball rebounded out of bounds to Galesburg.

Ted Homan missed three close in shots and the ball again rebounded out of bounds to Galesburg. The inbounds play went to Williams this time, but Randy Arrasmith blocked his shot attempt and the clock ran out.

Gobles hit on just 16 of 48 from the floor for 33 per cent. Galesburg found the range on 17 of 50 for 34 per cent.

Gobles held a 39-33 rebounding edge with Jeff Price grabbing 14.

Gobles also won the junior varsity game 63-34.

Gobles (43)	G	F	P	Galesburg-Augusta (42)	G	F	P
Price,f	2	2	5	Homan,f	7	0	2
Richards,f	2	5	2	Stanley,f	5	0	4
Dyffroff,c	3	1	5	Stephens,c	2	1	5
Smith,g	3	1	1	Reese,g	0	2	2
Clement,g	6	2	2	Fisher,g	1	0	1
Erickson	0	0	3	Kasson	0	0	3
				Marvin	1	0	1
				Williams	1	5	4
Totals	16	11	18	Totals	17	8	22

SCORE BY QUARTERS

Galesburg-Augusta	11	8	10	13 — 42
Gobles	10	6	13	14 — 43

Officials: Herb Lipschultz and Doug Wagner (Kalamazoo).

Wrestling Schedule

TONIGHT
Berrien Springs at Lake Michigan Catholic

TUESDAY
Eau Claire at Cassopolis
Brandywine at South Bend Clay
Gobles at Decatur

Fennville at Allendale
Covert at Centreville
South Bend LaSalle at Niles

WEDNESDAY
Berrien Springs at River Valley

THURSDAY
Lakeshore at St. Joseph
Lake Michigan Catholic at Buchanan
Watervliet at Eau Claire
Cassopolis at Edwardsburg
Dowagiac at Portage Central
Bloomingdale at Covert
Gobles at Centreville
Decatur at Coloma

SATURDAY
St. Joseph at Detroit Thurston
Watervliet, Berrien Springs, River Valley, Edwardsburg and Cassopolis at the River Valley Invitational
Coloma and Brandywine at the Muskegon Reeths-Puffer Invitational
Buchanan and Dowagiac at the South Bend St. Joseph Invitational
Eau Claire at the Springport Invitational

BH Season Cage Tickets On Sale

Season tickets for Benton Harbor's home basketball season can be purchased in the athletic office between 8:00 a.m.-4:00 p.m. Monday-Friday. Adult tickets are $10 and student tickets are $5.

The Tigers open their home schedule on Dec. 9, against Muskegon Heights.

Prep Icer Dies

BOSTON (AP) — Authorities say James Dragone Jr., 18, of Watertown, fell on a skate and apparently cut an artery in his neck during a practice hockey game. He died at St. Elizabeth Hospital after being given 20 units of blood.

Knee Surgery

FOXBORO, Mass. (AP) — Veteran linebacker George Webster of the New England Patriots underwent successful right knee surgery at Norwood Hospital Monday to repair cartilage damage suffered in Sunday's National Football League game with the Buffalo Bills.

Fouls On Jabbar Incense Sharman

Lakers Perfect At Home

From ASSOCIATED PRESS

There's no place like home for the Los Angeles Lakers, especially when Portland is in town.

The Lakers beat the Trail Blazers 116-109 Sunday night for their 11th straight National Basketball Association victory without a loss this season before the home folks. It was the Blazers' ninth loss in 11 road games.

The Lakers had to win it down the stretch without star center Kareem Abdul-Jabbar, who fouled out with 6:47 remaining. It was the third time this season Jabbar has fouled out as compared to the last two campaigns when he fouled out just twice in each of them.

The Lakers seem to think Jabbar is getting called for fouls that other centers get away with.

"I guess I'm so prejudiced on the bench that I just don't know a foul when I see one," said Bill Sharman, the usually mild-mannered Los Angeles coach who was tagged with a rare technical foul for arguing over a call.

"We kept track on the bench of how many times (Portland center Bill) Walton had his hands on Abdul-Jabbar, and there was not one time tonight when he didn't have one or two hands on him.

"The league is starting to let a lot more things go on."

Elsewhere in the NBA, Kansas City downed New York 110-98 and Philadelphia trimmed New Orleans 113-96.

In American Basketball Association games, New York bombed Kentucky 113-84 and San Antonio topped St. Louis 127-115.

Los Angeles, which now trails front-running Golden State by percentage points in the Pacific Division, built a 64-48 halftime lead and held on for the victory. After Jabbar left, the Blazers closed to within two points with 2½ minutes remaining. But a jumper by Gail Goodrich, a pair of free throws by Cornell Warner and a basket by Lucius Allen iced it for the home team.

Abdul-Jabbar and Goodrich scored 22 points apiece and Allen added 20 for the winners. Geoff Petrie and Lloyd Neal netted 21 points each for Portland.

Walt Frazier poured in 38 points for New York but it was enough to offset a balanced Kansas City attack led by Nate Archibald, 24 points, Jimmy Walker, 22, and Bill Robinzine, 21. The Kings have won four of five, the Knicks have lost five of six.

Doug Collins scored 30 points and Fred Carter added 28 as Philadelphia increased its lead over second-place Boston to 1½ games in the Atlantic Division. New Orleans is 1-4 since losing high-scoring Pete Maravich with a shoulder separation.

Julius Erving — 28 points, 12 rebounds, eight assists, two steals, two blocked shots — led New York to its fourth straight victory. Brian Taylor added 19 points for the Nets, who took over first place in the East Division by a half-game over Kentucky.

James Silas scored 30 points and George Gervin and Billy Paultz added 29 apiece for San Antonio. Maurice Lucas had 39 points and 18 rebounds for St. Louis. The Spirits played without Marvin Barnes and club officials had no explanation for his absence.

TIME OUT!

"Yoo hoo, Fred! I found your bowling ball under the dresser in the bedroom!"

Bowl Tickets Gone

NORMAN, Okla. (AP) — University of Oklahoma Athletic Department officials said Friday the school has sold out the 12,000 tickets allotted for the public to the New Year's night Orange Bowl

Boston Proves It Can Win Without Orr And Esposito

From ASSOCIATED PRESS

It was a strange sight for Boston Bruins fans. For the first time since the spring of 1966 the Bruins played without either Bobby Orr or Phil Esposito.

But it made little difference as the Bruins defeated the Pittsburgh Penguins 4-2 Sunday night, running their National Hockey League unbeaten string 11 straight.

Esposito was traded to the New York Rangers for Park, while Orr underwent a knee operation last week.

In other NHL games Sunday, the New York Rangers defeated St. Louis 5-2, Montreal nipped the New York Islanders 3-2, Philadelphia stopped Vancouver 5-4, Atlanta downed California 4-1 and Kansas City and Chicago battled to a 1-1 tie.

Wayne Cashman's goal at 13:03 of the third period broke a 2-2 tie to lift Boston over Pittsburgh.

Two goals by Phil Esposito gave the New York Rangers a victory over St. Louis. Steve Vickers' tip of a Larry Sacharuk shot boosted New York in front 2-0. Carol Vadnais and Bill Fairbairn completed the Rangers' scoring while the Blues got their goals from Floyd Thomson and Claude Larose.

Knocking in a third-period rebound, Don Saleski scored the winning goal, breaking a 3-3 tie, and leading Philadelphia over Vancouver. Center Orest Kindrachuk scored the final tally with 57 seconds left in the game.

Steve Shutt's second goal of the game earned Montreal its victory over the New York Islanders. Shutt's winning tally came after Islanders goalie Glenn Resch had stopped an around-the-net sweep by Peter Mahovlich. But the puck was left lying at the corner of the goal and Shutt pushed it into the net.

Kansas earned a tie with Chicago when Wilf Paiement flipped in a five-footer midway in the final period. Grant Mulvey tallied the Black Hawks' goal. Chicago now has won six and tied eight games since last losing on Oct. 26.

Atlanta scored three goals within 11 minutes of the second period, snapping a 1-1 tie and downing California. Tom Lysiak led the Atlanta attack with two goals. Claude St. Sauveur and Rey Comeau completed the Flames' scoring while Gary Sabourin tallied for the Golden Seals.

BARGAINS for Busy People

IGA-TABLERITE FRYER LEGS -OR- BREASTS
• WITH BACKS ATTACHED •
lb. 79¢

MEALS IN MINUTES

WOHLER'S
BEEF CHUCK ROAST lb. 89¢

IGA FRESH HAMBURG or HOT DOG BUNS 3 8-ct. Pkgs. $1

HYGRADE BRAUNSCHWEIGER OR CHUNK STYLE BOLOGNA lb. 69¢

IGA-TABLERITE BEEF CUBED STEAKS A Meal in a Minute! LB $1.99

IGA-TABLERITE BONELESS STEW BEEF TRY Shish Kabobs! LB $1.49

GUNSBERGS POINT CUT CORNED BEEF BRISKETS LB. 99¢

FAME BREADED MEATS net 12¾-oz. Pkg. 79¢
•Chuckwagon •Pork •Veal

PILLSBURY CAKE MIX 18 Oz. 55¢
KRAFT MIRACLE WHIP Qt. 88¢
CRISCO 3 Lbs. $1.69
CANDY CHEF CHOC. CHIPS 12 Oz. 88¢
ANGEL FLAKE COCONUT ... 14 Oz. 88¢
PENN DUTCH MUSHROOMS 4 Oz. 3/$1
VIVA JUMBO TOWELS ..... 49¢

LIBBY'S - 28 oz. can PUMPKIN 39¢
ENJOY A PIE NOW

DEL MONTE GREEN BEANS 16 oz. 3/89¢

FAME FROZEN FISH STICKS 1-lb Pkg. 79¢

BORDEN'S JUMBO TREAT ICE CREAM GAL. $1.59

GOLDEN RIPE Del Monte U.S. No. 1 BANANAS lb. 19¢

FROM THE DAIRY SECTION
FAME 2% ½-Gal. Ctn. LOW FAT MILK 59¢

STERNO FIREPLACE LOGS
EACH BURNS 3 HOURS!
69¢ Ea.
A CASE of 6 - $3.89

FROM THE DAIRY SECTION
KRAFT DELUXE
•Old English •Pimento •American
CHEESE SLICES net 8-oz. Pkg. 69¢

MICHIGAN DELICIOUS APPLES 5 lb. bag 69¢

GREEN FRESH CABBAGE LB. 15¢
YELLOW COOKING ONIONS 3-lb. Bag 49¢

BAKERY VALUES
GOLDEN HEARTH BAKER'S DOZEN DINNER ROLLS 12-ct. Pkg. 79¢
IGA FRESH NUTTY DONUTS 12-Pak 69¢

- FOR HOLIDAY BAKING -
FRUIT CAKE MIX, CITRON, LEMON PEEL, ORANGE PEEL, PINEAPPLE, CHERRIES, NUTS, COCONUT, DECORETTES SPICES AND EVERYTHING NICE

• ORDER EARLY •
FRUIT BASKETS
MADE TO ORDER

FOR YOUR HOLIDAY PARTY
RICH 'N' READY ORANGE DRINK 1-GAL. JUG
-OR-
DAD'S ROOT BEER ½-GAL. JUG
69¢ YOUR CHOICE!

FOR YOUR HOLIDAY PARTY
FOR CHEX PARTY MIX!
WHEAT or RICE CHEX CEREALS
net 12-oz. to 15-oz. Boxes
59¢ Ea.

STOCK UP & SAVE
GOLD MEDAL ALL-PURPOSE OR PILLSBURY BEST FLOUR 25-lb. Bag $3.39
25-lb. Bags
FAME KIBBLED DOG FOOD 25-lb. Bag $3.79

FROM THE DAIRY SECTION
BORDENS EGG NOG QT. 89¢

FROM THE FROZEN SECTION
BANQUET POT PIES 8 oz. 4/99¢

• YOUR CHOICE •
COCA COLA FRESCA TAB 12 oz. cans 6/99¢
DIET RITE LEMON LIME 8 Pac. 16 Oz. 99¢
FAME SUGAR FREE POP 12 oz. can 7/99¢

SAVE 40¢ IGA VALUABLE COUPON
BAYER ASPIRIN NR 100 ct. Pkg. WITH COUPON 89
Limit One Coupon Per Family
Coupon Expires Dec. 6, 1975

SAVE 48¢ IGA VALUABLE COUPON
POTATO CHIPS PRINGLES net 13½ oz. Triple Pack NR WITH COUPON 99¢
Limit One Coupon Per Family
Coupon Expires Dec. 6, 1975
With this Coupon & $7.00 Purchase

SAVE 30¢ IGA VALUABLE COUPON
LIQUID DETERGENT IVORY NR 32 oz. Btl. WITH COUPON 89¢
Limit One Coupon Per Family
Coupon Expires Dec. 6, 1975
With this Coupon & $7.00 Purchase

SAVE 40¢ IGA VALUABLE COUPON
FAME 3 MIL HEAVY WEIGHT NR TRASH BAGS 8-ct. Pkg. WITH COUPON 79¢
Limit One Coupon Per Family
Coupon Expires Dec. 6, 1975
With this Coupon & $7.00 Purchase

UCLA Hopes For Upset Repeat

Texas A & M Stops Texas; Arizona State Wins WAC

From ASSOCIATED PRESS

UCLA is going to the Rose Bowl for the first time in 10 years but the scheduled rematch with No. 1-ranked Ohio State bears a strange similarity to the Bruins' last trip to Pasadena.

Back in early October, Ohio State thumped UCLA 41-20 on national television, ABC. The Rose Bowl will be on NBC and, if UCLA pulls an upset, perhaps CBS can arrange a rubber match.

For those who like precedents, just go back to 1965 when UCLA dropped a 13-3 regular-season decision to Michigan State, then turned around and kayoed the Spartans 14-12 in the Rose Bowl.

The 13th-ranked Bruins, who earned this Rose Bowl trip and a share of the Pacific-8 Conference title by defeating Southern California 23-22 Friday night, can only hope history repeats.

So do the logical pretenders to college football's national championship, who hope something happens to Ohio State so they can overhaul the Buckeyes ... like second-ranked Texas A&M, an impressive 20-10 winner over fifth-ranked Texas; idle third-ranked and Orange Bowl-bound Oklahoma; No. 4 and Sugar Bowl-bound Alabama, which trounced Auburn 28-0, and unbeaten, eighth-ranked Arizona State, which won the Western Athletic Conference conference crown and a Fiesta Bowl berth against Nebraska by shading No. 12 Arizona 24-21.

Elsewhere on the final big weekend of the regular season, No. 13 Florida needed Henry Davis' 63-yard punt return with less than four minutes left to overtake Miami, Fla. 15-11, No. 15 Georgia thrashed Georgia Tech 42-26, Hawaii jolted No. 20 San Jose State 30-20 and Navy trounced Army for the third year in a row 30-6. The rest of The Associated Press Top Twenty were idle.

Texas' loss to A&M sent the Longhorns to the Astrt-Bluebonnet Bowl against Colorado. The Aggies, however, must still beat or tie No. 19 Arkansas next Saturday to clinch the Southwest Conference championship and a spot in the Cotton Bowl against Georgia. The only other bowl berth still unsettled is the Liberty Bowl, which gets the A&M-Arkansas loser — Arkansas if they tie — against Southern Cal.

UCLA, which trailed Southern Cal 7-0 and 14-6, rallied on Wendell Tyler's 57-yard run and scoring passes of 18 and 19 yards from John Sciarra to Don Pederson to edge the Trojans. The defense helped the Bruins survive eight lost fumbles and an interception, holding national rushing leader Ricky Bell to 136 yards, leaving him six short of Ed Marinaro's all-time single-season mark of 1,881.

The top-rated defense belongs to Texas A&M, which did nothing to lessen its standing by holding Texas, one of the nation's leading rushing teams, to 113 yards on the ground and 179 over-all. Meanwhile, Mike Jay flipped a four-yard touchdown pass to Richard Osborne, George Woodard plowed a yard for another TD and Tony Franklin kicked a pair of field goals.

"They are for sure the most impressive defensive team I've seen in the conference in some time," said Texas Coach Darrell Royal, who refused to use a first-period injury to quarterback Marty Akins as an excuse.

Royal said he "would like to see something happen to Ohio State so that if they (A&M) take care of their business, we would have another national champion here."

Said A&M's Emory Bellard, "I think if we beat Arkansas we should have as good a shot at the No. 1 ranking as anyone."

Arizona State can make a pretty good case, too, after Dennis Sproul threw two scoring passes to John Jefferson and ran for another TD against Arizona.

Richard Todd and a stingy defense were the catalysts of Alabama's triumph, which sent Auburn Coach Shug Jordan into retirement on a sour note. Todd ran 33 and 14 yards for touchdowns and passed 17 yards to Jerry Brown and 24 yards to Ozzie Newsome for two more.

"I'm sitting here right now wishing I could stay," Jordan said. "After a game likyat you can't help but want another time at bat."

Even Bear Bryant couldn't completely enjoy the victory.

"I wish they had played someone else and he had gone out a winner," said the veteran 'Bama coach.

COACH QUITS: Jim Sweeney, head football coach at Washington State University, resigned Sunday. He said his record was not as good as he would have liked. (AP Wirephoto)

People DO Read Small Ads. You Did!

K-Wings Topple Saginaw

From ASSOCIATED PRESS

It was a night for scoring pairs of goals, as six International Hockey League players on three different teams each managed to score twice during games Sunday.

Mike Wanchuk and Mike Wong both scored twice to lead Kalamazoo to a 8-3 victory over the Saginaw Gears.

The triumph gave the Wings an 8-9-4 record for the season, while Saginaw is 9-7-4. Saginaw holds second place in the league's North Division, and Kalamazoo is in last place in the standings.

Three players — Mike Powers, Brian Kinseller, and Jack Patterson — each had a pair of goals to lead Dayton to a 7-2 victory over the Columbus Owls.

Steve Self rounded out the scoring for the Gems' 10th straight victory at home.

Jerry DeMarco and Jerry Eggars each scored for the Owls.

Dayton advanced to 13-6-2 on the season, while Columbus' mark slipped to 3-16-3.

Sunday's contest, unlike four previous roughhouse meetings of the two teams, was virtually free of scuffles. Only five penalties were called.

Don Westbrooke had two goals to lead Toledo to a 5-1 victory over Fort Wayne. He also had two assists as the winners improved their season record to 10-6-6. Fort Wayne dropped its 10th game of the season compared to 8 victories and 3 ties.

Pierre Chagnon lost his shutout at 8:39 in the third period when Terry Bucyk scored the loser's only goal.

In the only game not boasting a pair of goals, Dave Faulkner deflected in a goal for Port Huron with 2 minutes on the clock to give the Flags a 1-1 tie with the Flint Generals.

SJ Matmen Finish 2nd

FREMONT — St. Joseph wrestlers opened their season in impressive style here Saturday with a second place in the eight-team Fremont Invitational.

The Bears got individual titles from Jim Burkett at 132 pounds and Dick Goodman at 155 pounds while finishing with 101 team points. Fremont took the title at 152.

St. Joe also got seconds from Ben Cook (98 pounds), Dave Bock (145) and Rick Dyer (167) while heavyweight Jim Foulkes finished third and Brian Lannon fourth.

It was the highest finish ever for St. Joe in six years at the tournament.

OUTERWEAR FOR MEN

Sears

GREAT GIFT VALUES

CHARGE IT on Sears Revolving Charge

SAVE $7 . . . lined SURBURBAN COATS

FOR 3 DAYS ONLY

Regular '30 Cotton and polyester blend coat has a warm acrylic pile lining on cotton back. Pile collar, too! Button front, acetate-lined sleeves. In tan or black. Regular or tall sizes.

22.97

GREAT BUY . . . WOOLEN-BLEND LINED SUBURBAN COATS

The plush acrylic pile lining will keep you warm this winter. Coat of reprocessed wool and unknown fibers, lining backed with cotton. In a wide variety of sizes and colors.

Sears low price 29.97

SHOP AT SEARS AND SAVE Satisfaction Guaranteed or Your Money Back

Sears SEARS, ROEBUCK AND CO.

640 W. Main St., B.H. Ph. 926-2161 Free Parking Cat. Sales Ph. 927-1381

CHRISTMAS STORE HOURS: Monday thru Saturday 9 to 9; Sunday 12 to 5

GOLDBLATT'S

YOUR CHOICE SNOW OR REGULAR

POWER FALCON SNOW 78 OR GOLDEN FALCON POLYESTER CORD

SNOW SIZES: 6.50-13 F78-14, G78-14, G78-15 H78-14, H78-15, L78-15*

*whitewalls only

REG. SIZES: A78-13, E78-14, F78-14, G78-14, G78-15, H78-15

ANY SIZE $25

$1.77 to $2.11 F.E.T. Whitewalls add $3

YOUR CHOICE SERVICE SPECIAL

① BRAKE OVERHAUL

Install new brake linings on all 4 wheels; rebuild wheel cylinder on all 4 wheels; turn and true brake drums; bleed, flush and refill hydraulic system with new brake fluid clean inspect and repack outer front wheel bearings; inspect master cylinder; adjust brakes on all 4 wheels.

② 4 HEAVY DUTY SHOCKS INSTALLED

This excellent shock absorber stops sidesway and uncontrollable wheel bounce. Restores new car ride and protects under car parts...improves tire mileage.

③ NEW UPPER OR LOWER BALL JOINTS

Replace worn or worn upper or lower ball joints so as to maintain correct wheel alignment and improve tire mileage; check front end alignment, courtesy car check.

ONLY $49

Most Amer. Cars. Disc brakes extra.

TIRE CENTER

Rt. 139 Benton Harbor, Mich. 927-2141

Daily 8:30-6, Sat. 8:30-5

Sears

SALE

Men: Leather Keeps Pace in the New Soft Shoe

YOUR CHOICE

RXEGULAR $21.99 15.97

Moc Toe or Oxford Also Boot, not shown

Keeping pace is easy when sharp-looking leather is combined with the looks and comfort of plantation crepe soles. Chocolate brown in sizes 7½ to 11, 12 D. Slip-on also in tan.

SAVE $7

Mens' Penny Loafers

Genuine Leather Upper and Outer Sole. Black and Brown. Sizes 8D-12

Regular $25.99 $18.97

Sale Prices in effect 3 days

CHARGE IT On Sears Revolving Charge

SHOP AT SEARS AND SAVE Satisfaction Guaranteed or Your Money Back

Sears SEARS, ROEBUCK AND CO.

640 W. Main St., B.H. Ph. 926-2161 Free Parking Cat. Sales Ph. 927-1381

CHRISTMAS STORE HOURS: Monday thru Saturday 9 to 9; Sunday 12 to 5

SAVE EVERYDAY IN EVERY DEPARTMENT · REAL LIVE BUTCHERS · INFLATION FIGHTING SERVICE · VARIETY SECOND TO NONE

Family FOODS

WE DO NOT SELL TO DEALERS

PRICES EFFECTIVE THRU DEC. 6TH 1975

WE WELCOME FOOD STAMP SHOPPERS

OPEN 7:00 A.M. TO 11:00 P.M. MONDAY THRU SATURDAY

• CLOSED SUNDAYS •

1804 M-139

Member 76 Spartan Stores

WALL TO WALL SAVINGS · TENDER BRITE PAMPERED BEEF · SAVE EVERYDAY IN EVERY DEPARTMENT · FRIENDLY SERVICE

LEAN MEATY-CORN FED

PORK CHOPS

END CUT

LB. 69¢

WHOLE

PORK LOINS

OR ¼ LOIN PORK CHOPS

9-11 MIXED CHOPS PER PACKAGE

LB. 99¢

INFLATION FIGHTING SERVICE · VARIETY SECOND TO NONE · FRIENDLY CARRYOUT SERVICE · REAL LIVE BUTCHERS

OMSTEAD FROZEN

CLEANED SMELT

16 OZ. WT. PKG. 48¢

FRESH YOUNG

STEER BEEF LIVER

LB. 39¢

HYGRADE

BALL PARK FRANKS

REG. OR ALL BEEF 16 OZ. WT. 99¢

HYGRADE

SLICED BACON

16 OZ. WT. PKG. 1.39

TENDER BRITE PAMPERED BEEF · INFLATION FIGHTING · REAL LIVE BUTCHERS · FRIENDLY CARRYOUT SERVICE

SPARTAN FROZEN

HASH BROWNS

2 LB. PKG. 44¢

BUDGET STRETCHER, BANQUET FROZEN

BUFFET SUPPER

2 LB. PKG.

ALL EXCEPT BEEF 98¢

U.S. NO. 1

IDAHO POATOES

WITH COUPON BELOW

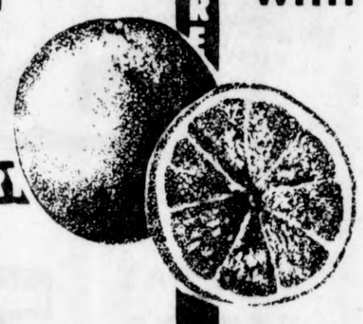

NEW CROP SEEDLESS

NAVEL ORAVES

FROM THE SUNKIST PEOP

FRIENDLY CARRYOUT SERVICE · SAVE EVERYDAY IN EVERY S · SAVE EVER

GOLDEN WHEAT

ELBO MACARONI

2 LB. BAG 48¢

SPARTAN

COFFEE

ALL GRINDS

2 LB. CAN $1.98

WITH COUPON BELOW

FRESH

PARSNIPS TURNIPS

REAL LIVE BUTCHERS · FRIENDLY CARRYOUT SERVICE · INFLATION FIGHTING SE · WALL TO WALL SAVING

DISHWASH DETERGENT

IVORY LIQUID

SAVE 20c

32 OZ. WT. 88¢

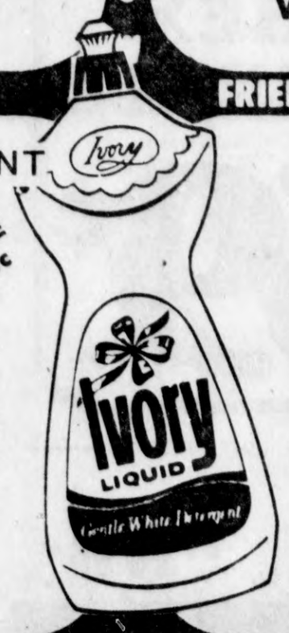

GREEN GIANT TRUCK LOAD

SALE!!

YOUR CHOICE

SWEET PEAS 12 OZ. WT.
GREEN BEANS 16 OZ. WT.
NIBLETS CORN 12 OZ. WT.
WHOLE KERNEL CORN 17 OZ. WT.
CREAM STYLE CORN 17 OZ. WT.

3/87¢

HUNTS

TOMATO SAUCE

8 OZ. WT. 6/$1

INFLATION FIGHTING SERVICE · SAVE EVERYDAY IN EVERY DEPARTMENT · WALL TO WALL SAVINGS · REAL LIVE BUTCHERS · VARIETY

COUPON SAVINGS

SAVE 51¢

SPARTAN COFFEE ALL GRINDS 2 LB. CAN $1.98

LIMIT 1 WITH COUPON AND $5.00 OR MORE FOOD PURCHASE EXCLUDING COUPON ITEMS. COUPON EXPIRES 1 Per Customer

FAMILY FOODS

COUPON SAVINGS

SAVE 18¢

NORTHERN BATHROOM TISSUE 4 ROLL PKG. 56¢

LIMIT 1 WITH COUPON AND $5.00 OR MORE FOOD PURCHASE EXCLUDING COUPON ITEMS. COUPON EXPIRES 1 Per Customer

FAMILY FOODS

COUPON SAVINGS

SAVE 80¢

8 PACK R.C. COLA 16 OZ. WT. RETURN BTLS. 69¢ PLUS DEPOSIT

LIMIT 1 WITH COUPON AND $5.00 OR MORE FOOD PURCHASE EXCLUDING COUPON ITEMS. COUPON EXPIRES 1 Per customer

FAMILY FOODS

COUPON SAVINGS

SAVE 54¢

SUN MAID RAISINS 2 LB. BAG 99¢

LIMIT 1 WITH COUPON AND $5.00 OR MORE FOOD PURCHASE EXCLUDING COUPON ITEMS. COUPON EXPIRES 1 Per Customer

FAMILY FOODS

Fouls On Jabbar Incense Sharman

Lakers Perfect At Home

From ASSOCIATED PRESS

There's no place like home for the Los Angeles Lakers, especially when Portland is in town.

The Lakers beat the Trail Blazers 116-109 Sunday night for their 11th straight National Basketball Association victory without a loss this season before the home folks. It was the Blazers' ninth loss in 11 road games.

The Lakers had to win it down the stretch without star center Kareem Abdul-Jabbar, who fouled out with 6:47 remaining. It was the third time this season Jabbar has fouled out as compared to the last two campaigns when he fouled out just twice in each of them.

The Lakers seem to think Jabbar is getting called for fouls that other centers get away with.

"I guess I'm so prejudiced on the bench that I just don't know a foul when I see one," said Bill Sharman, the usually mild-mannered Los Angeles coach who was tagged with a rare technical foul for arguing over a call.

"We kept track on the bench of how many times (Portland center Bill) Walton had his hands on Abdul-Jabbar, and there was not one time tonight when he didn't have one or two hands on him.

"The league is starting to let a lot more things go on."

Elsewhere in the NBA, Kansas City downed New York 110-98 and Philadelphia trimmed New Orleans 113-96.

In American Basketball Association games, New York bombed Kentucky 113-84 and San Antonio topped St. Louis 127-115.

Los Angeles, which now trails front-running Golden State by percentage points in the Pacific Division, built a 64-48 halftime lead and held on for the victory. After Jabbar left, the Blazers closed to within two points with 2½ minutes remaining. But a jumper by Gail Goodrich, a pair of free throws by Cornell Warner and a basket by Lucius Allen iced it for the home team.

Abdul-Jabbar and Goodrich scored 22 points apiece and Allen added 20 for the winners. Geoff Petrie and Lloyd Neal netted 21 points each for Portland.

Walt Frazier poured in 38 points for New York but it was enough to offset a balanced Kansas City attack led by Nate Archibald, 24 points, Jimmy Walker, 22, and Bill Robinzine, 21. The Kings have won four of five, the Knicks have lost five of six.

Doug Collins scored 30 points and Fred Carter added 28 as Philadelphia increased its lead over second-place Boston to 1½ games in the Atlantic Division. New Orleans is 1-4 since losing high-scoring Pete Maravich with a shoulder separation.

Julius Erving — 28 points, 12 rebounds, eight assists, two steals, two blocked shots — led New York to its fourth straight victory. Brian Taylor added 19 points for the Nets, who took over first place in the East Division by a half-game over Kentucky.

James Silas scored 30 points and George Gervin and Billy Paultz added 29 apiece for San Antonio. Maurice Lucas had 39 points and 18 rebounds for St. Louis. The Spirits played without Marvin Barnes and club officials had no explanation for his absence.

TIME OUT!

"Yoo hoo, Fred! I found your bowling ball under the dresser in the bedroom!"

Bowl Tickets Gone

NORMAN, Okla. (AP) — University of Oklahoma Athletic Department officials said Friday the school has sold out the 12,000 tickets allotted for the public to the New Year's night Orange Bowl

Boston Proves It Can Win Without Orr And Esposito

From ASSOCIATED PRESS

It was a strange sight for Boston Bruins fans. For the first time since the spring of 1968 the Bruins played without either Bobby Orr or Phil Esposito.

But it made little difference as the Bruins defeated the Pittsburgh Penguins 4-2 Sunday night, running their National Hockey League unbeaten string 11 straight.

Esposito was traded to the New York Rangers for Park, while Orr underwent a knee operation last week.

In other NHL games Sunday, the New York Rangers defeated St. Louis 5-2, Montreal nipped the New York Islanders 3-2, Philadelphia stopped Vancouver 5-4, Atlanta downed California 4-1 and Kansas City and Chicago battled to a 1-1 tie.

Wayne Cashman's goal at 13:03 of the third period broke a 2-2 tie to lift Boston over Pittsburgh.

Two goals by Phil Esposito gave the New York Rangers a victory over St. Louis. Steve Vickers' tip of a Larry Sacharuk shot boosted New York in front 2-0. Carol Vadnais and Bill Fairbairn completed the Rangers' scoring while the Blues got their goals from Floyd Thomson and Claude Larose.

Knocking in a third-period rebound, Don Saleski scored the winning goal, breaking a 3-3 tie, and leading Philadelphia over Vancouver. Center Orest Kindrachuk scored the final tally with 57 seconds left in the game.

Steve Shutt's second goal of the game earned Montreal its victory over the New York Islanders. Shutt's winning tally came after Islanders goalie Glenn Resch had stopped an around-the-net sweep by Peter Mahovlich. But the puck was left lying at the corner of the goal and Shutt pushed it into the net.

Kansas earned a tie with Chicago when Wilf Paiement flipped in a five-footer midway in the final period. Grant Mulvey tallied the Black Hawks' goal. Chicago now has won six and tied eight games since last losing on Oct. 26.

Atlanta scored three goals within 11 minutes of the second period, snapping a 1-1 tie and downing California. Tom Lysiak led the Atlanta attack with two goals. Claude St. Sauveur and Rey Comeau completed the Flames' scoring while Gary Sabourin tallied for the Golden Seals.

BARGAINS for Busy People

IGA-TABLERITE FRYER LEGS —OR— BREASTS
• WITH BACKS ATTACHED •
79¢ lb.

WOHLER'S
BEEF CHUCK ROAST lb. 89¢

IGA FRESH HAMBURG or HOT DOG BUNS 3 8-ct. Pkgs. $1

HYGRADE BRAUNSCHWEIGER OR CHUNK STYLE BOLOGNA lb. 69¢

IGA TABLERITE BEEF CUBED STEAKS A Meal in a Minute! LB $1.99

IGA TABLERITE BONELESS STEW BEEF Try Shish Kabobs LB $1.49

GUNSBERGS POINT CUT CORNED BEEF BRISKETS LB. 99¢

FAME BREADED MEATS net 12¾-oz. Pkg. 79¢ •Chuckwagon •Pork •Veal

PILLSBURY CAKE MIX 18 Oz. 55¢
KRAFT MIRACLE WHIP Qt. 88¢
CRISCO 3 Lbs. $1.69
CANDY CHEF CHOC. CHIPS 12 Oz. 88¢
ANGEL FLAKE COCONUT . . . 14 Oz. 88¢
PENN DUTCH MUSHROOMS 4 Oz. 3/$1
VIVA JUMBO TOWELS . . . . . 49¢

LIBBY'S - 28 oz. can PUMPKIN 39¢
ENJOY A PIE NOW

DEL MONTE GREEN BEANS 16 oz. 3/89¢

FAME FROZEN FISH STICKS 1 lb. Pkg. 79¢

BORDEN'S JUMBO TREAT ICE CREAM GAL. $1.59

GOLDEN RIPE Del Monte U.S. No. 1 BANANAS lb. 19¢

FROM THE DAIRY SECTION
FAME 2% ½-Gal. Ctn. LOW FAT MILK 59¢

STERNO FIREPLACE LOGS
EACH BURNS 3 HOURS!
69¢ Ea.
A CASE of 6 - $3.89

FROM THE DAIRY SECTION
KRAFT DELUXE •Old English •Pimento •American CHEESE SLICES net 8-oz. Pkg. 69¢

FOR YOUR HOLIDAY PARTY

RICH 'N' READY ORANGE DRINK 1-GAL. JUG —OR— DAD'S ROOT BEER ½-GAL. JUG
69¢ YOUR CHOICE!

FOR CHEX PARTY MIX!
WHEAT or RICE CHEX CEREALS
net 12-oz. to 15-oz. Boxes
59¢ Ea.

MICHIGAN DELICIOUS APPLES 5 lb. bag 69¢

GREEN FRESH CABBAGE LB. 15¢

YELLOW COOKING ONIONS 3-lb. Bag 49¢

BAKERY VALUES
GOLDEN HEARTH BAKER'S DOZEN DINNER ROLLS 12-ct. Pkg. 79¢
IGA FRESH NUTTY DONUTS 12-Pak 69¢

• FOR HOLIDAY BAKING •
FRUIT CAKE MIX, CITRON, LEMON PEEL, ORANGE PEEL, PINEAPPLE, CHERRIES, NUTS, COCONUT, DECORETTES SPICES AND EVERYTHING NICE

• ORDER EARLY •
FRUIT BASKETS
MADE TO ORDER

FROM THE DAIRY SECTION
BORDENS EGG NOG QT. 89¢

FROM THE FROZEN SECTION
BANQUET POT PIES 8 oz. 4/99¢

STOCK UP & SAVE
GOLD MEDAL ALL-PURPOSE OR PILLSBURY BEST FLOUR 25-lb. Bag $3.39
FAME KIBBLED DOG FOOD 25-lb. Bag $3.79

• YOUR CHOICE •
COCA COLA FRESCA TAB 12 oz. cans 6/99¢
DIET RITE LEMON LIME 8 Pac. 16 Oz. 99¢
FAME SUGAR FREE POP 12 oz. can 7/99¢

SAVE 40¢ IGA VALUABLE COUPON
BAYER ASPIRIN NR 100 ct. Pkg. WITH COUPON 89
Limit One Coupon Per Family
Coupon Expires Dec. 6, 1975

SAVE 48¢ IGA VALUABLE COUPON
POTATO CHIPS PRINGLES net 13½ oz. Triple Pack NR WITH COUPON 99¢
Limit One Coupon Per Family
Coupon Expires Dec. 6, 1975
With this Coupon & $7.00 Purchase

SAVE 30¢ IGA VALUABLE COUPON
LIQUID DETERGENT IVORY NR .32 oz. Btl. WITH COUPON 89¢
Limit One Coupon Per Family
Coupon Expires Dec. 6, 1975
With this Coupon & $7.00 Purchase

SAVE 40¢ IGA VALUABLE COUPON
FAME 3 MIL HEAVY WEIGHT NR TRASH BAGS 8-ct. Pkg. WITH COUPON 79¢
Limit One Coupon Per Family
Coupon Expires Dec. 6, 1975
With this Coupon & $7.00 Purchase

SAVE EVERYDAY IN EVERY DEPARTMENT REAL LIVE BUTCHERS INFLATION FIGHTING SERVICE VARIETY SECOND TO NONE

HOLIDAY SPECIALS!!

WALL TO WALL SAVINGS TENDER BRITE PAMPERED BEEF SAVE EVERYDAY IN EVERY DEPARTMENT FRIENDLY SERVICE

WILSONS CORN KING
CANNED HAM
3 LB. TIN
$4.99

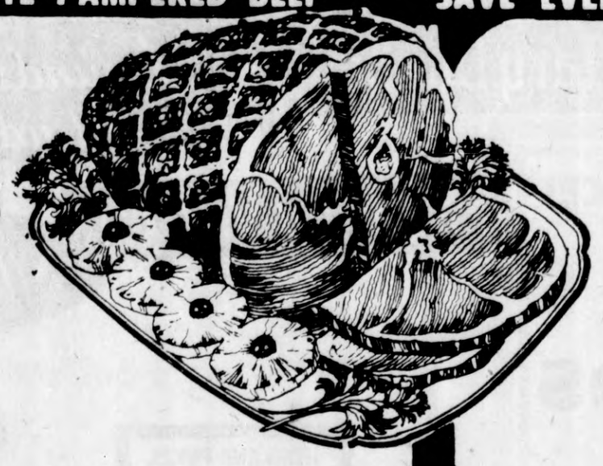

ECKRICH SLENDER SLICED
LUNCH MEATS
3 OZ. WT. PKG.
39¢

INFLATION FIGHTING SERVICE VARIETY SECOND TO NONE FRIENDLY CARRYOUT SERVICE REAL LIVE BUTCHERS

FRESH OUR OWN
SALISBURY STEAK
89¢ LB.

LEAN SLICED BULK
BOILED HAM
$1.69

FRESH FROZEN BREADED
FISH STICKS
$3.49 6 LB. BOX

SPARTAN
SHREDDED CHEESE OR CHEDDER CHEESE
PIZZA
4 OZ. WT.
38¢

ER BRITE PAMPERED BEEF INFLATION FIGHTING SERVICE REAL LIVE BUTCHERS FRIENDLY CARRYOUT SERVICE

96¢
10 LB. BAG

59¢
113 SIZE DOZ.

OR 25¢
1 LB. PKG.

COUNTRY FRESH
LOW-FAT MILK
GALLON JUG
97¢

COUNTRY FRESH
FRUIT DRINKS
GAL.
58¢

SAVE EVERYDAY IN EVERY DEPARTMENT SAVE EVERYDAY TENDER BRITE PAMPERED BEEF

8 PACK R.C. COLA
16 OZ. WT. RETURN BTLS.
69¢ PLUS DEPOSIT
WITH COUPON BELOW

SHURFINE FLOUR
5 LB. BAG
69¢

REAL LIVE BUTCHERS FRIENDLY CARRYOUT SERVICE INFLATION FIGHTING SERVICE WALL TO WALL SAVINGS

SPARTAN
FACIAL TISSUE
ASSORTED OR WHITE
200 CT. BOX
3/$1

SPARTAN
WHITE BREAD
20 OZ. WT. LOAF
4/$1

SHEDD'S
PEANUT BUTTER
28 OZ. WT. JAR
98¢

COUPON SAVINGS
SAVE 37¢
NABISCO CHOCOLATE PINWHEEL
COOKIES 12 OZ. WT. PKG. 58¢
LIMIT 1 WITH COUPON AND $5.00 OR MORE FOOD PURCHASE EXCLUDING COUPON ITEMS.
COUPON EXPIRES 1 Per Customer
FAMILY FOODS

COUPON SAVINGS
SAVE 83¢
U.S. NO. 1 IDAHO
POTATOES 10 LB. BAG 96¢
LIMIT 1 WITH COUPON AND $5.00 OR MORE FOOD PURCHASE EXCLUDING COUPON ITEMS
COUPON EXPRES 1 Per Customer
FAMILY FOODS

Family FOODS

YOUR FAMILY MINDED FOOD MARKET. OPEN 7:00 A.M. To 11:00 P.M. MON. THRU SAT. WE DO NOT SELL TO DEALERS

1804 M-139

SAVE EVERYDAY IN EVERY DEPARTMENT · REAL LIVE BUTCHERS · INFLATION FIGHTING SERVICE · VARIETY SECOND TO NONE

Family FOODS

WE DO NOT SELL TO DEALERS

PRICES EFFECTIVE THRU DEC. 6TH 1975

WE WELCOME FOOD STAMP SHOPPERS

OPEN 7:00 A.M. TO 11:00 P.M. MONDAY THRU SATURDAY

• CLOSED SUNDAYS •

1804 M-139

Member Spartan Stores

HOLIDAY SPECIALS!!

WALL TO WALL SAVINGS · TENDER BRITE PAMPERED BEEF · SAVE EVERYDAY IN EVERY DEPARTMENT · FRIENDLY SERVICE

LEAN MEATY-CORN FED
PORK CHOPS
END CUT
69¢ LB.

WHOLE
PORK LOINS
OR ¼ LOIN **PORK CHOPS**
9-11 MIXED CHOPS PER PACKAGE
99¢ LB.

WILSONS CORN KING
CANNED HAM
3 LB. TIN **$4.99**

ECKRICH SLENDER SLICED
LUNCH MEATS
3 OZ. WT. PKG.
39¢

INFLATION FIGHTING SERVICE

OMSTEAD FROZEN
CLEANED SMELT
16 OZ. WT. PKG.
48¢

VARIETY SECOND TO NONE

FRESH YOUNG
STEER BEEF LIVER
39¢ LB.

FRIENDLY CARRYOUT SERVICE

HYGRADE
BALL PARK FRANKS
REG. OR ALL BEEF 16 OZ. WT.
99¢

REAL LIVE BUTCHERS

HYGRADE
SLICED BACON
16 OZ. WT. PKG.
1.39

INFLATION FIGHTING SERVICE

FRESH OUR OWN
SALISBURY STEAK
89¢ LB.

VARIETY SECOND TO NONE

LEAN SLICED BULK
BOILED HAM
$1.69

FRIENDLY CARRYOUT SERVICE

FRESH FROZEN BREADED
FISH STICKS
$3.49 6 LB. BOX

REAL LIVE BUTCHERS

SPARTAN SHREDDED CHEESE OR CHEDDER CHEESE
PIZZA
4 OZ. WT.
38¢

TENDER BRITE PAMPERED BEEF

SPARTAN FROZEN
HASH BROWNS
2 LB. PKG.
44¢

INFLATION FIGHTING

BUDGET STRETCHER, BANQUET FROZEN
BUFFET SUPPER
2 LB. PKG.
ALL EXCEPT BEEF
98¢

REAL LIVE BUTCHERS

U.S. NO. 1
IDAHO POATOES
WITH COUPON BELOW
96¢ 10 LB. BAG

FRIENDLY CARRYOUT SERVICE

NEW CROP SEEDLESS
NAVEL ORAVES
FROM THE SUNKIST PEOPLE
113 SIZE **59¢** DOZ.

FRESH
PARSNIPS OR TURNIPS
1 LB. PKG.
25¢

INFLATION FIGHTING SERVICE

COUNTRY FRESH
LOW-FAT MILK
GALLON JUG
97¢

FRIENDLY CARRYOUT SERVICE

COUNTRY FRESH
FRUIT DRINKS
GAL.
58¢

FRIENDLY CARRYOUT SERVICE

GOLDEN WHEAT
ELBO MACARONI
2 LB. BAG
48¢

SAVE EVERYDAY IN EVERY DEPARTMENT

SPARTAN
COFFEE ALL GRINDS
2 LB. CAN
WITH COUPON BELOW
$1.98

SAVE EVERYDAY IN EVERY DEPARTMENT

8 PACK R.C. COLA
16 OZ. WT. RETURN BTLS.
WITH COUPON BELOW
69¢ PLUS DEPOSIT

TENDER BRITE PAMPERED BEEF

SHURFINE FLOUR
5 LB. BAG
69¢

REAL LIVE BUTCHERS

DISHWASH DETERGENT
IVORY LIQUID SAVE 20¢
32 OZ. WT.
88¢

FRIENDLY CARRYOUT SERVICE · INFLATION FIGHTING SERVICE

GREEN GIANT TRUCK LOAD
SALE!! YOUR CHOICE
SWEET PEAS 12 OZ. WT.
GREEN BEANS 16 OZ. WT.
NIBLETS CORN 12 OZ. WT.
WHOLE KERNEL CORN 17 OZ. WT.
CREAM STYLE CORN 17 OZ. WT.
3/87¢

WALL TO WALL SAVINGS

HUNTS
TOMATO SAUCE
8 OZ. WT.
6/$1

REAL LIVE BUTCHERS

SPARTAN
FACIAL TISSUE
ASSORTED OR WHITE
200 CT. BOX
3/$1

FRIENDLY CARRYOUT SERVICE · INFLATION FIGHTING SERVICE

SPARTAN
WHITE BREAD
20 OZ. WT. LOAF
4/$1

WALL TO WALL SAVINGS

SHEDD'S
PEANUT BUTTER
28 OZ. WT. JAR
98¢

COUPON SAVINGS
SAVE 51¢
SPARTAN COFFEE ALL GRINDS 2 LB. CAN **$1.98**
LIMIT 1 WITH COUPON AND $5.00 OR MORE FOOD PURCHASE EXCLUDING COUPON ITEMS. COUPON EXPIRES 1 Per Customer

COUPON SAVINGS
SAVE 18¢
NORTHERN BATHROOM TISSUE 4 ROLL PKG. **56¢**
LIMIT 1 WITH COUPON AND $5.00 OR MORE FOOD PURCHASE EXCLUDING COUPON ITEMS. COUPON EXPIRES 1 Per Customer

COUPON SAVINGS
SAVE 80¢
8 PACK R.C. COLA 16 OZ. WT. RETURN BTLS. **69¢** PLUS DEPOSIT
LIMIT 1 WITH COUPON AND $5.00 OR MORE FOOD PURCHASE EXCLUDING COUPON ITEMS. COUPON EXPIRES 1 Per customer

COUPON SAVINGS
SAVE 54¢
SUN MAID RAISINS 2 LB. BAG **99¢**
LIMIT 1 WITH COUPON AND $5.00 OR MORE FOOD PURCHASE EXCLUDING COUPON ITEMS. COUPON EXPIRES 1 Per Customer

COUPON SAVINGS
SAVE 37¢
NABISCO CHOCOLATE PINWHEEL COOKIES 12 OZ. WT. PKG. **58¢**
LIMIT 1 WITH COUPON AND $5.00 OR MORE FOOD PURCHASE EXCLUDING COUPON ITEMS. COUPON EXPIRES 1 Per Customer

COUPON SAVINGS
SAVE 83¢
U.S. NO. 1 IDAHO POTATOES 10 LB. BAG **96¢**
LIMIT 1 WITH COUPON AND $5.00 OR MORE FOOD PURCHASE EXCLUDING COUPON ITEMS. COUPON EXPIRES 1 Per Customer

Family FOODS

YOUR FAMILY MINDED FOOD MARKET. OPEN 7:00 A.M. To 11:00 P.M. MON. THRU SAT. WE DO NOT SELL TO DEALERS

1804 M-139

Come Home To Jewel - The Home Of Miracle Prices ! Come Home To Jewel - The Home Of Miracle Prices !

Try Jewel's Own Brands

756 NAPIER - BENTON HARBOR

Jewel Food Stores

Open 24 Hrs. a Day
Monday thru Saturday
Sunday 9 A.M. - 10 P.M.

Jewel J-Maid · Bluebrook · Mary Dunbar · Launder Maid · Hillfarm · Cherry Valley · sable-soft

ITEMS AND PRICES EFFECTIVE THRU THURS., DEC. 4, 1975

BRIGHTEN UP MENUS WITH FRESH JEWEL PRODUCE!

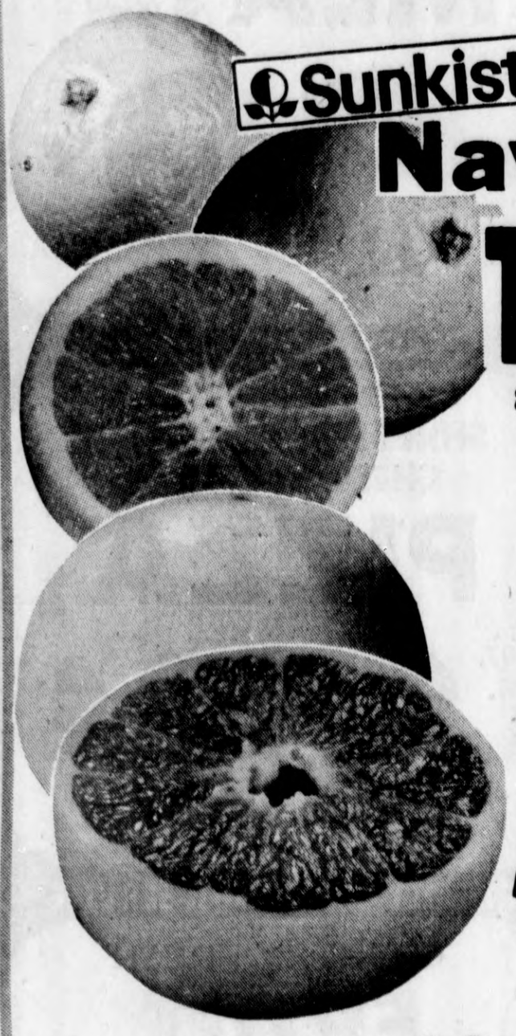

Sunkist

SUNKIST
Naval Oranges
10 $1.00
88 SIZE FOR

TEXAS
Ruby Red Grapefruit
5 LB. BAG FOR 89¢

Parsnips 1 LB. PKG. 49¢ **Anjou Pears** LB. 39¢
Red Bartlett Pears LB. 49¢

VISIT OUR CHEF FOR QUICK MEALS!

Chef's KITCHEN

HOMESTYLE
Meat Loaf
¼ LB. 45¢ REG. ¼ LB. 59¢

Party Trays & Gift Boxes Available

BAKED OR BOILED Imported Ham	¼ LB.	79¢	REG. 85c
American Cheese	LB.	$1.59	REG. $1.65
Natural Casing Thuringer	¼ LB.	35¢	REG. 49c
Imperial Rye Bread	1 LB. LOAF	49¢	REG. 59c

FRESH JEWEL PASTRIES MAKE MEALS SPECIAL!

Country Bread
2 16 OZ. LOAVES FOR 79¢ REG. 51¢ EA.

Apple Pie EA. $1.00 **Cinnamon Streusel**
Banana Ranch Cake $1.39 EA. **Coffee Cake** EA. $1.09

ENJOY THIS SPECIAL VALUE FROM JEWEL!

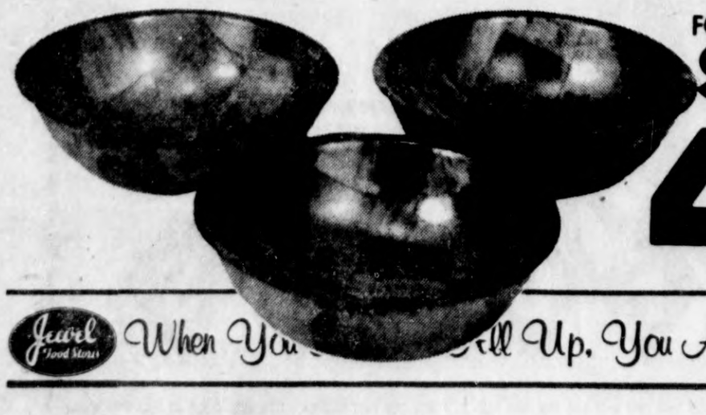

FORMOSA — 6 INCH — WOOD GRAIN
Salad Bowls
4 $1.00 FOR ONLY

BONUS SPECIAL
Cherry Valley Cut Green Beans
15½ OZ. CAN 19¢ REG. 24¢

BONUS SPECIAL
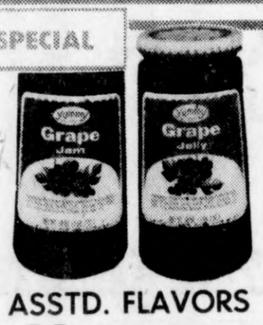
ASSTD. FLAVORS
Yummy Jellies & Jams
18 OZ. JARS 69¢ REG. 85¢ TO 93¢

BONUS SPECIAL

AIR MAID
Lemon Dish Detergent
QT. BTL. 79¢ REG. 99¢

LAUNDER MAID Fabric Finish	20 OZ. CAN	49¢
LAUNDER MAID Spray Starch	22 OZ. CAN	49¢
AIR MAID — LEMON Furniture Polish	14 OZ. CAN	69¢
JEWEL Trash Bags	PKG. OF 20	$1.63
PINESOL Bath Cleaner	17 OZ. BTL.	78¢
GLADE SOLID — 3 VARIETIES Air Freshner	6 OZ. PKG.	39¢
YUMMY — 7 VARIETIES Toaster Pastries	PKG.	39¢

BONUS SPECIAL

Mary Dunbar Orange Juice
12 OZ. CAN 39¢ REG. 42¢

BONUS SPECIAL

ROYAL JEWEL
Tea Bags
REG. $1.19 PKG. OF 100 **99¢**

BONUS SPECIAL

ALL VARIEITES
Yoplait Yogurt
3 $1.00 6 OZ. CUPS REG. 37¢ EA.

JEWEL MAID Pretzel Rings	9 OZ. PKG.	39¢
HOFFMAN HOUSE Shrimp Sauce	8 OZ. JAR	49¢
NESTLE Mini Chip Morsels	11½ OZ. PKG.	$1.03
CRACKIN' GOOD Oyster Crackers	12 OZ. PKG.	39¢
INSTANT MAID Instant Rice	24 OZ. PKG.	93¢
CHERRY VALLEY Sweet Potatoes	18 OZ. CAN	52¢

When You Add It All Up, You Always Do Better At Jewel ! When You Add It All Up, You Always Do Better At Jewel !

Come Home To Jewel - The Home Of Miracle Prices ! Come Home To Jewel - The Home Of Miracle Prices !

Try Jewel's Own Brands

Jewel Food Stores

756 NAPIER - BENTON HARBOR

Open 24 Hrs. a Day
Monday thru Saturday
Sunday 9 A.M. - 10 P.M.

Jewel Maid · Bluebrook · Mary Dunbar · Launder Maid · Hillfarm · Cherry Valley · Sable Soft

ITEMS AND PRICES EFFECTIVE THRU THURS., DEC. 4, 1975

BRIGHTEN UP MENUS WITH FRESH JEWEL PRODUCE!

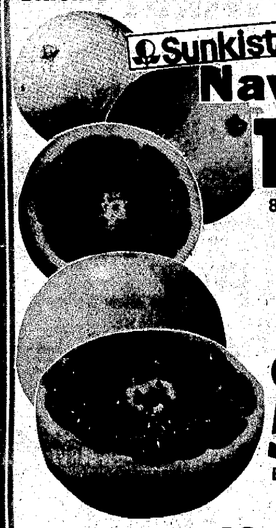

Sunkist. SUNKIST **Naval Oranges** 88 SIZE FOR **10 $1.00**

TEXAS **Ruby Red Grapefruit** 5 LB. BAG FOR **89¢**

Parsnips 1 LB. PKG. **49¢** **Anjou Pears** LB. **39¢**

Red Bartlett Pears LB. **49¢**

VISIT OUR CHEF FOR QUICK MEALS!

HOMESTYLE **Meat Loaf** ¼ LB. **45¢** REG. ¼ LB. 59¢

BAKED OR BOILED **Imported Ham** ¼ LB. **79¢** REG. 85¢
American Cheese LB. **$1.59** REG. $1.65
Natural Casing Thuringer ¼ LB. **35¢** REG. 49¢
Imperial Rye Bread 1 LB. LOAF **49¢** REG. 59¢

Party Trays & Gift Boxes Available

FRESH JEWEL PASTRIES MAKE MEALS SPECIAL!

Country Bread 2 16 OZ. LOAVES FOR **79¢** REG. 51¢ EA.

Apple Pie EA. **$1.00** **Cinnamon Streusel**
Banana Ranch Cake **$1.39** EA. **Coffee Cake** EA. **$1.09**

ENJOY THIS SPECIAL VALUE FROM JEWEL!

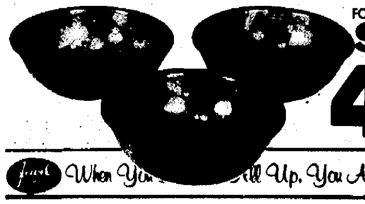

FORMOSA — 6 INCH — WOOD GRAIN **Salad Bowls** 4 FOR ONLY **$1.00**

BONUS SPECIAL
Cherry Valley Cut Green Beans 15½ OZ. CAN **19¢** REG. 24¢

BONUS SPECIAL

ASSTD. FLAVORS **Yummy Jellies & Jams** 18 OZ. JARS **69¢** REG. 85¢ TO 93¢

BONUS SPECIAL

Mary Dunbar Orange Juice 12 OZ. CAN **39¢** REG. 42¢

BONUS SPECIAL

AIR MAID **Lemon Dish Detergent** QT. BTL. **79¢** REG. 99¢

LAUNDER MAID **Fabric Finish**	20 OZ. CAN	49¢
LAUNDER MAID **Spray Starch**	22 OZ. CAN	49¢
AIR MAID — LEMON **Furniture Polish**	14 OZ. CAN	69¢
JEWEL **Trash Bags**	PKG. OF 20	$1.63
PINESOL **Bath Cleaner**	17 OZ. BTL.	78¢
GLADE SOLID — 3 VARIETIES **Air Freshner**	6 OZ. PKG.	39¢
YUMMY — 7 VARIETIES **Toaster Pastries**	PKG.	39¢

BONUS SPECIAL ROYAL JEWEL **Tea Bags** REG. $1.19 PKG. OF 100 **99¢**

BONUS SPECIAL ALL VARIEITES **Yoplait Yogurt** 6 OZ. CUPS **3 $1.00** REG. 37¢ EA.

JEWEL MAID **Pretzel Rings**	9 OZ. PKG.	39¢
HOFFMAN HOUSE **Shrimp Sauce**	8 OZ. JAR	49¢
NESTLE **Mini Chip Morsels**	11½ OZ. PKG.	$1.03
CRACKIN' GOOD **Oyster Crackers**	12 OZ. PKG.	39¢
INSTANT MAID **Instant Rice**	24 OZ. PKG.	93¢
CHERRY VALLEY **Sweet Potatoes**	18 OZ. CAN	52¢

When You Add It All Up, You Always Do Better At Jewel ! When You Add It All Up, You Always Do Better At Jewel !

Come Home To Jewel - The Home Of Miracle Prices ! Come Home To Jewel - The Home Of Miracle Prices !

For Quality And Savings!

Jewel Food Stores

After a big holiday like Thanksgiving, you might find your shelves a little bit empty. If that's so around your house, it's a great week, to stock your shelves with the values you'll find on ours. You see, this week, we're having a sale on our very own brands. And we'd really like you to enjoy their quality and savings. Before they can wear one of our labels, they must be as good as, or better than any like product on the market. We can sell them for a lower price, too, because there's no middleman involved. Why not try them this week and see how they'll help you keep your food bill in line. They'll be bearing labels like Mary Dunbar, Cherry Valley, Bluebrook, Mary Dunbar, Hillfarm, Yummy, Sable Soft, and more!

BONUS SPECIAL **Coke** 8 16 OZ. BTLS. **99¢** +DEP. REG. $1.67 + DEP.

SPECIAL NATURAL SLICED **Hillfarm Cheeses** 8 OZ. PKG. **79¢** REG. 89¢ TO $1.09
• MOZZARELLA • CHEDDAR • COLBY • BRICK • MUENSTER

BONUS SPECIAL

• PEAS • PEAS & CARROTS • GREEN BEANS • FRENCH STYLE GREEN BEANS • CORN • MIXED VEGETABLES
Cherry Valley Frozen Vegetables 4 FOR **$1.00** 10 OZ. PKGS. REG. 27¢ TO 33¢ EA.

KWIK MAKE **Buttermilk Batter**	16 OZ. PKG.	55¢
FLEISCHMANN'S **Egg Beaters**	16 OZ. PKG.	87¢
MARY DUNBAR — CRINKLE CUT **French Fries**	2 LB. PKG.	69¢
ORE IDA — SHREDDED **Hash Brown Potatoes**	3 12 OZ. PKG.	$1.00
JEWEL MAID **Honey**	32 OZ. JAR	$1.69
YUMMY — SMOOTH **Peanut Butter**	18 OZ. JAR	69¢
SWISS MISS **Coco Mix**	32 OZ. PKG.	$1.85
MERRY POPPIN **Popcorn**	20 OZ. PKG.	55¢
CHERRY VALLEY **Asparagus**	14½ OZ. CAN	37¢

SPECIAL CHERRY VALLEY **Instant Breakfast Mix** 18 OZ. JAR **$1.19** REG. $1.29

BONUS SPECIAL CHERRY VALLEY **Bartlett Pear Halves** 16 OZ. CAN **37¢** REG. 44¢

CRACKIN' GOOD **Crisp Crackers**	11 OZ. PKG.	55¢
JEWEL MAID **Tiny Twist Pretzels**	9 OZ. PKG.	39¢

BONUS SPECIAL

HOMESTYLE OR BUTTERMILK **Jewel Maid Biscuits** 8 OZ. PKGS. FOR **10 $1.00** REG. 15¢ EA.

11 VARIETIES **Nabisco Snack Crackers**	5-10 OZ. BOXES	63¢
KEEBLER — 6 VARIETIES **Snack Crackers**	10-12 OZ. BOXES	59¢
JEWEL MAID **Cinnamon Rolls**	9.5 OZ. TUBE	48¢
KWIK MAKE **Pancake Batter**	16 OZ. PKG.	55¢

COLD WEATHER MEALS CALL FOR HEARTY JEWEL MEATS!

FRESHLY GROUND **Hamburger** PKGS. OF 5 LBS. OR MORE **65¢** LB.

U.S.D.A. GOVT. INSP., "TENDER CUT" BEEF CHUCK **Blade Pot Roast** **69¢** LB.

U.S.D.A. GRADE "A" — 4 TO 5 LB. **Stewing Chickens**	LB.	49¢
U.S.D.A. GOVT. INSP. "TENDER CUT" BEEF **Chuck Blade Steak**	LB.	79¢
U.S.D.A. GOVT. INSPECTED — BEEF CHUCK **Arm Pot Roast**	LB.	89¢
U.S.D.A. GOVT. INSP. "TENDER CUT" BEEF — SMALL END **Rib Roast**	LB.	$1.59
U.S.D.A. GOVT. INSP. "TENDER CUT" — BEEF LOIN **Sirloin Steak** (WEDGE OR FLAT BONE)	LB.	$1.59
BOOTH **Ocean Perch Fillets**	1 LB. PKG.	89¢
GOVT. INSP. **Beef Liver**	LB.	59¢
FRESHLY GROUND — APPROX. 75% LEAN **Hamburger**	PKGS. OF 5 LBS. OR MORE LB.	85¢
BOOTH **Shrimp Sticks**	9 OZ. PKG.	89¢
GOVT. INSPECTED — PORK **Spareribs**	LB.	$1.19
FRESHLY GROUND — **Hamburger**	PKGS. LESS THAN 5 LBS. LB.	75¢
FRESHLY GROUND — APPROX. 75% LEAN **Hamburger**	PKGS. LESS THAN 5 LBS. LB.	95¢
U.S.D.A. GOVT. INSP. "TENDER CUT" BEEF **Rib Steak**	LB.	$1.69
U.S.D.A. GOVT. INSP. "TENDER CUT" BEEF **Round Steak**	LB.	$1.49
U.S.D.A. GOVT. INSP. "TENDER CUT" BEEF ROUND RUMP — BONELESS **Rump Roast**	LB.	$1.59
U.S.D.A. GOVT. INSPECTED "TENDER CUT" BEEF LOIN **T-Bone Steak**	LB.	$1.89
U.S.D.A. GOVT. INSP. "TENDER CUT" BEEF LOIN **Porterhouse Steak**	LB.	$1.99
U.S.D.A. GOVT. INSP. "TENDER CUT" BEEF ROUND **Sirloin Tip Roast** BONELESS	LB.	$1.79

ALL VARIETIES **Buddig Chipped Meat** 3 OZ. PKG. **45¢**

FREE! 1 LB. PKG. OF **Jewel Sauerkraut** WITH THE PURCHASE OF 1 LB. OR MORE OF JEWEL SMOKED **Polish Sausage** LB. **$1.49**

WHOLE OR HALF STICK **Hygrade's Braunschweiger** LB. **59¢**

HYGRADE'S **Hot Dogs**	1 LB. PKG.	79¢
ECKRICH **Polish Sausage Links**	1 LB. PKG.	$1.49
AGAR **Sliced Bacon**	1 LB.	$1.39

When You Add It All Up, You Always Do Better At Jewel ! When You Add It All Up, You Always Do Better At Jewel !

Jewel Food Stores Come Home To Jewel - The Home Of Miracle Prices ! Jewel Food Stores Come Home To Jewel - The Home Of Miracle Prices ! Jewel Food Stores

For Quality And Savings!

After a big holiday like Thanksgiving, you might find your shelves a little bit empty. If that's so around your house, it's a great week, to stock your shelves with the values you'll find on ours. You see, this week, we're having a sale on our very own brands. And we'd really like you to enjoy their quality and savings. Before they can wear one of our labels, they must be as good as, or better than any like product on the market. We can sell them for a lower price, too, because there's no middleman involved. Why not try them this week and see how they'll help you keep your food bill in line. They'll be bearing labels like Mary Dunbar, Cherry Valley, Bluebrook, Mary Dunbar, Hillfarm, Yummy, Sable Soft, and more!

Jewel Food Stores

BONUS SPECIAL

Coke

8 16 OZ. BTLS. **99c** + DEP. REG. $1.67 + DEP.

COLD WEATHER MEALS CALL FOR HEARTY JEWEL MEATS!

FRESHLY GROUND **Hamburger** PKGS. OF 5 LBS. OR MORE **65c** LB.

U.S.D.A. GOVT. INSP., "TENDER CUT" BEEF CHUCK **Blade Pot Roast** **69c** LB.

U.S.D.A. GRADE "A" — 4 TO 5 LB. **Stewing Chickens** LB. **49c**

U.S.D.A. GOVT. INSP. "TENDER CUT" BEEF **Chuck Blade Steak** LB. **79c**

U.S.D.A. GOVT. INSPECTED — BEEF CHUCK **Arm Pot Roast** LB. **89c**

U.S.D.A. GOVT. INSP. "TENDER CUT" BEEF — SMALL END **Rib Roast** LB. **$1.59**

U.S.D.A. GOVT. INSP. "TENDER CUT" — BEEF LOIN **Sirloin Steak** (WEDGE OR FLAT BONE) LB. **$1.59**

BOOTH **Ocean Perch Fillets** 1 LB. PKG. **89c**

GOVT. INSP. **Beef Liver** LB. **59c**

FRESHLY GROUND — APPROX. 75% LEAN **Hamburger** PKGS. OF 5 LBS. OR MORE LB. **85c**

BOOTH **Shrimp Sticks** 9 OZ. PKG. **89c**

GOVT. INSPECTED — PORK **Spareribs** LB. **$1.19**

FRESHLY GROUND — **Hamburger** PKGS. LESS THAN 5 LBS. LB. **75c**

FRESHLY GROUND — APPROX. 75% LEAN **Hamburger** PKGS. LESS THAN 5 LBS. LB. **95c**

U.S.D.A. GOVT. INSP. "TENDER CUT" BEEF **Rib Steak** LB. **$1.69**

U.S.D.A. GOVT. INSP. "TENDER CUT" BEEF **Round Steak** LB. **$1.49**

U.S.D.A. GOVT. INSP. "TENDER CUT" BEEF ROUND/RUMP — BONELESS **Rump Roast** LB. **$1.59**

U.S.D.A. GOVT. INSPECTED "TENDER CUT" BEEF LOIN **T-Bone Steak** LB. **$1.89**

U.S.D.A. GOVT. INSP. "TENDER CUT" BEEF LOIN **Porterhouse Steak** LB. **$1.99**

U.S.D.A. GOVT. INSP. "TENDER CUT" BEEF ROUND **Sirloin Tip Roast** BONELESS LB. **$1.79**

BONUS SPECIAL NATURAL SLICED **Hillfarm Cheeses** 8 OZ. PKG. **79c** REG. 89c TO $1.09
• MOZZARELLA • CHEDDAR • COLBY • BRICK • MUENSTER

BONUS SPECIAL

• PEAS • PEAS & CARROTS • GREEN BEANS • FRENCH STYLE GREEN BEANS • CORN • MIXED VEGETABLES
Cherry Valley Frozen Vegetables
4 FOR $1.00 10 OZ. PKGS. REG. 27c TO 33c EA.

KWIK MAKE **Buttermilk Batter** 16 OZ. PKG. **55c**
FLEISCHMANN'S **Egg Beaters** 16 OZ. PKG. **87c**
MARY DUNBAR — CRINKLE CUT **French Fries** 2 LB. PKG. **69c**
ORE IDA — SHREDDED **Hash Brown Potatoes** 3 12 OZ. PKG. **$1.00**
JEWEL MAID **Honey** 32 OZ. JAR **$1.69**
YUMMY — SMOOTH **Peanut Butter** 18 OZ. JAR **69c**
SWISS MISS **Coco Mix** 32 OZ. PKG. **$1.85**
MERRY POPPIN **Popcorn** 20 OZ. PKG. **55c**
CHERRY VALLEY **Asparagus** 14½ OZ. CAN **37c**

BONUS SPECIAL CHERRY VALLEY **Instant Breakfast Mix** 18 OZ. JAR **$1.19** REG. $1.29

BONUS SPECIAL

HOMESTYLE OR BUTTERMILK **Jewel Maid Biscuits** **10 FOR $1.00** 8 OZ. PKGS. REG. 15c EA.

BONUS SPECIAL CHERRY VALLEY **Bartlett Pear Halves** 16 OZ. CAN **37c** REG. 44c

11 VARIETIES **Nabisco Snack Crackers** 5-10 OZ. BOXES **63c**
KEEBLER — 6 VARIETIES **Snack Crackers** 10-12 OZ. BOXES **59c**
JEWEL MAID **Cinnamon Rolls** 9.5 OZ. TUBE **48c**
KWIK MAKE **Pancake Batter** 16 OZ. PKG. **55c**

CRACKIN' GOOD **Crisp Crackers** 11 OZ. PKG. **55c**
JEWEL MAID **Tiny Twist Pretzels** 9 OZ. PKG. **39c**

ALL VARIETIES **Buddig Chipped Meat** 3 OZ. PKG. **45c**

FREE! 1 LB. PKG. OF **Jewel Sauerkraut** WITH THE PURCHASE OF 1 LB. OR MORE OF JEWEL SMOKED **Polish Sausage** LB. **$1.49**

WHOLE OR HALF STICK **Hygrade's Braunschweiger** LB. **59c**

HYGRADE'S **Hot Dogs** 1 LB. PKG. **79c**

ECKRICH **Polish Sausage Links** 1 LB. PKG. **$1.49**

AGAR **Sliced Bacon** 1 LB. **$1.39**

Jewel Food Stores When You Add It All Up, You Always Do Better At Jewel ! Jewel Food Stores When You Add It All Up, You Always Do Better At Jewel ! Jewel Food Stores

Solo

ACROSS
1 Solo
6 Singleness
13 More exposed
14 Biblical region
15 Accumulate
16 Fricative
17 Nervous laughter
19 Greek letter
20 Noun suffixes
21 Roman goddess
23 Word of assent
26 Downcast
27 Big ---, California
28 Landed estate
30 Married to one person only
32 Supremely exclusive (3 wds.)
35 Chinese weight
36 Animal tissue
37 River in Virginia
40 Likely
41 Library sound
42 Withered
43 Music as written
45 Sole
47 Ultimate (2 wds.)
51 Wearied
52 Has a noble desire
53 Greek goddess
54 Most precious
55 Swift horse

DOWN
1 Defense formed by felled trees
2 Thin plate
3 Spoke pompously
4 Snug places
5 Gaelic
6 World War II group (ab.)
7 Backs of necks
8 Exude
9 City near Osaka
10 Epoch
11 Transgress
12 Was seated
18 Cylindrical
22 Trial prints
23 Upward (comb. form)
24 Person addressed
25 Bitter vetch
27 Vocal music
28 Grain steeped in water
29 Girl's name
30 Adult male
31 Biting insects
32 Palm leaf (var.)
33 Bite
34 Devour
37 Extent
38 Feminine appellation
39 Necessary
41 Sheets of glass
42 Force air through nose
43 Bustle
44 Lacerated
46 Egyptian wading bird
47 Youngster
48 Peer Gynt's mother
49 Watering place
50 Superlative suffix

Answer to Previous Puzzle

Z	E	U	S		P	A	N		J	U	N	O
E	D	N	A		A	G	O		A	R	E	S
R	E	I	N		R	I	D		C	E	S	T
O	N	T	A	R	I	O		S	K	A	T	E
			B	E	S		F	E	E			
W	I	E	L	D		N	E	P	T	U	N	E
A	N	T	E		B	O	A	S		S	E	R
R	E	E		T	E	S	T		P	E	R	I
M	E	R	C	U	R	Y		B	A	R	O	N
			A	R	M		F	I	N			
S	A	T	I	N		H	I	N	D	E	R	S
O	M	A	R		H	E	R		O	R	A	L
L	O	R	N		A	R	S		R	O	T	O
E	N	O	S		G	A	T		A	S	S	T

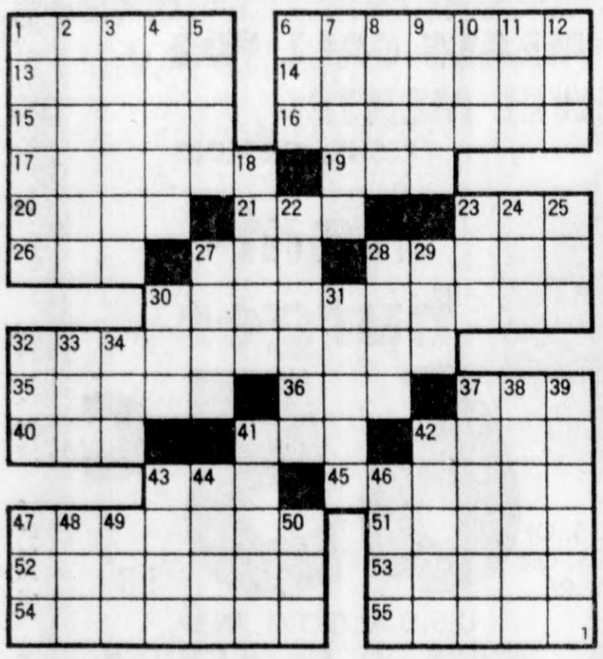

TELEVISION LOG

This Evening

3 p.m.
2,3,22 All in the Family
5,8,16 Another World
7,13,28 Edge of Night
9 Farmer's Daughter

3:30 p.m.
2,3,22 Match Game
9 Father Knows Best

4 p.m.
2,3,22 Tattletales
5 Somerset
8 Gilligan's Island
9 Flintstones
16 Bugs Bunny

4:30 p.m.
2,3 Dinah Shore
22,5 Mike Douglas
7 Movie
8 Partridge Family
28,9 Mickey Mouse Club
13 I Love Lucy

5 p.m.
8 Ironside
9 Gilligan's Island
13 Beverly Hillbillies
16 Gilligan's Island
28 Dinah

5:30 p.m.
9 Rocky And His Friends
13 News
16 The Lucy Show

6 p.m.
2,3,5,7,8,13,16,28 News
9 I Dream Of Jeannie

6:30 p.m.
2,3,5,7,8,16,22,28 News
9 Bewitched
13 Adam 12

7 p.m.
2,5,7,8,22 News
3 Face Michigan
9 Andy Griffith
13 Truth or Consequences
16 Ironside
28 Gunsmoke

7:30 p.m.
2, News
3 What's My Line
22 Adam-12
5 Hollywood Squares
8 Price Is Right
9 Dick VanDyke
13 To Tell The Truth

8 p.m.
2,3,22 Rhoda
5,8,16 Invisible Man
7,28 Mobile One
9 Movie
13 Billy Graham Crusade

8:30 p.m.
2,3,22 Phyllis

9 p.m.
2,3,22 All In The Family
7,13,28 Football
5,8,16 Movie

9:30 p.m.
2,3,22 Maude

10 p.m.
2,3,22 Medical Center

11 p.m.
2,3,5,8,16,22 News

11:30 p.m.
2,3,22 Movie
9 Movie
5,8,16 Johnny Carson

Tomorrow

8 a.m.
2 CBS News
3,22 Captain Kangaroo
5,8,16 Today Show
7,13,28 Good Morning America
9 Ray Rayner

9 a.m.
2 Capt. Kangaroo
16 Leave It To Beaver
3 Clubhouse
8 Buck Matthews
28Phil Donahue
13 Movie
22 Homemakers Time

9:30 a.m.
3 Accent
8 Not For Women Only
9 Garfield Goose
16 Lucy Show

10 a.m.
2,3,22 Price Is Right
5,8,16 Celebrity Sweepstakes
7 A.M. Chicago
9 Movie
28 AM Michiana

10:30 a.m.
5,8,16 Wheel of Fortune

11 a.m.
13 Showoffs
2,3,22 Gambit
28 New Zoo Revue

11:30 a.m.
2,3,22 Love of Life
5,8,16 Hollywood Squares
7,13,28 Happy Days

12 Noon
2,3,22 Young and the Restless
5,16 High Rollers
7,28 Showoffs
8,13 News
9 Phil Donahue Show

12:30 p.m.
2,3,22 Search For Tomorrow
5,16 Magnificent Marble Machine
7,13,28 All My Children
8 Mike Douglas

1 p.m.
2,5 News
3 Accent
7,13,28 Ryan's Hope
9 Bozo's Circus
16 Somerset
22 Afternoon Show

1:30 p.m.
2,3,22 As The World Turns
5,8,16 Days of Our Lives
7,13,28 Let's Make A Deal

2 p.m.
9 Bewitched

2:30 p.m.
2,3,22 Guiding Light
5,8,16 Doctors
7,13,28 Rhyme and Reason
9 Love, American Style

ARAFAT WARNS

BUDAPEST, Hungary (AP) — Palestine Liberation Organization chief Yasir Arafat has warned Lebanese leaders that if the U.S. 6th Fleet were called in for assistance in Lebanon's civil war, the Soviet Navy would oppose it.

RADIO LOG

3:00 P.M.
WJOR—Bulletin Board; Hymns
WSJM—Don Backus
WGN—Eddie Hubbard
WDOW—Afternoon Show
3:30 P.M.
WJOR—Lee Emerson
4:00 P.M.
WDOW—Afternoon Show; Earl Nightingale
5:00 P.M.
WSJM—Craig "The King" Cole
WGN—Bill Berg
WJOR—News; Sports
WDOW—News; Sports
5:30 P.M.
WJOR—Jan Russ
WDOW—Lum & Abner
6:00 P.M.
WSJM—News; Sports
WDOW—News; Night Beat
6:30 P.M.
WSJM—Music
WDOW—Nigh Beat
7:00 P.M.
WJOR—Sign Off
8:00 P.M.
WSJM—News; Music
WGN—Music Unlimited
9:00 P.M.
WSJM—Jim Stoddard
WGN—Baseball
11:00 P.M.
WDOW—Sign Off

Tuesday

8:00 A.M.
WJOR—News; Breakfast Club
WSJM—Mike Berlak
WGN—Wally Phillips
WDOW—Morning Show
WBBM—News; Music
9:00 A.M.
WJOR—Alice Flood Show
WSJM—Mike Anderson
WDOW—Sound Off
9:30 A.M.
WDOW—Sound Off
WJOR—Sound Off
10:00 A.M.
WJOR—Ralph Show
WDOW—Morning Show
11:00 A.M.
WGN—Roy Leonard
WJOR—Ralph Emmery
12:00 NOON
WSJM—News
WJOR—News, Farm Report
12:30 P.M.
WSJM—Sound Off
1:00 P.M.
WGN—Farm Show
WSJM—Sound Off
WJOR—Tradio
1:30 P.M.
WSJM—Bill Cullen; Music
WJOR—Lee Emerson
2:00 P.M.
WSJM—Don Backus
WGN—Roy Leonard

WHFB
ABC AFFILIATE
1060 ON DIAL

3:05—The Chuck Campbell Show
3:30—News Round-Up
3:40—Sportscast
3:45—Viewpoint W/Reagan
4:00—ABC News
4:30—Local News/Weather
5:00—ABC News
5:05—Local Sports W/Campbell
5:15— Eve. Local News W/Kelly
5:30—SIGN-OFF

TOMORROW
6:45—Sign-On Morning Show W/Frank Roberts News/Weather/Music
7:00—ABC News
7:30—Local News
7:35—Sports Page
8:00—Major News Cast
8:15—Weathercast
8:20—Earl Nightingale
8:25—ABC's Howard Cosell
8:30—Paul Harvey News
9:00—ABC News
9:05—Frank Roberts Show
10:00—ABC News
10:05—Lee Murray Show
10:30—Voice of the People
11:00—ABC News
11:05-12—Brunch to Lunch
12:00 NOON—Major News Cast
12:15—Farm "30" W/Kelly
12:50—Paul Harvey Show
1:00—ABC News On-The-Hour Local News On-Half-Hour
1:05—John Doremus Show
3:05—The Chuck Campbell Show
3:30—News Roundsup
3:40—Viewpoint W/Reagan
3:45—Sportscast
4:00—ABC News
4:15—Computer Kick-Off
4:30—Local News/Weather
5:00—ABC News
5:05—Local Sports W/Campbell
5:15—Eve. Local News W/Kelly
5:30—SIGN-OFF

WHFB-FM
Stereo 100

3:00—Together
5:45—Major Newscast
6:00—Earl Nightingale
6:05—Touching
6:15—Stock Market Reports
8:45—Community Communique
9:00—John Doremus Show
10:00—Love Shadows
11:45—Local News
12:00—Mid. Sign-Off

TOMORROW
5:30-8:00—Sign-On Morning Show W/Frank Roberts (News/Weather/Music
6:30—Local News
7:00—ABC News
7:30—Local News
7:35—Sports Page
8:00—15-Min. Major Newscast ABC News :15 After Hour Local News :45 Before Hour
8:45—Community Communique
9:00—Only You
11:45—Major Newscast
12:00—Searching
1:00—Community Communique
3:00—Together
5:45—Major Eve. Newscast
6:00—Earl Nightingale
6:05—Touching
6:15—Stock Market Reports
8:45—Communique
9:00—John Doremus Show
10:00—Love Shadows
11:45—Local News
12:00—SIGN-Off

Quarter-Million In Damage

SOUTHFIELD, Mich. (AP) — Fire damage to the new American Motors Corp. headquarters has been estimated at $250,000, a spokesman for the Southfield Fire Department said. The spokesman added the figure was a "conservative" estimate. Fire blazed through three floors of the nearly-completed 25-story building Friday.

They'll Do It Every Time

Skipper Was 'Scared'

DETROIT (AP) — The skipper of the ill-fated ore freighter Edmund Fitzgerald once said "this thing scares me sometimes," according to a former shipmate. The statement of Capt. Ernest McSorley was recalled by his onetime second mate on the Fitzgerald, which sank with its 29-man crew in Lake Superior as it was whipped by hurricane-force winds last month. The second mate, Richard Orgel, now sails as a tugboat captain on the Atlantic Coast. He was found by Victor Hanson, a maritime lawyer representing the families of two victims who went down with the Fitzgerald. Hanson said Orgel told him he is willing to testify if called by the Coast Guard panel investigating the sinking. According to Hanson, Orgel recalls that in November 1973 when the Fitzgerald had just left Whitefish Bay and headed toward the western end of Lake Superior it encountered heavy seas. Orgel relates that McSorley ordered the ship to take a more northerly course where the vessel wouldn't encounter such severe buffeting. The ship was "bending, whipping and twisting," Orgel recalls, and the captain was on the bridge. Before MsSorley went to his cabin, Orgel said, the captain told him, "If she starts to do the wiggling thing, let me know ... this thing scares me sometimes" Orgel also recalled that he was instructed to change course and slow down.

BEETLE BAILEY

BUGS BUNNY

MICKEY MOUSE

BLONDIE

NANCY

WINTHROP

REX MORGAN, M.D.

MARY WORTH

JUDGE PARKER

Solo

ACROSS
1 Solo
6 Singleness
13 More exposed
14 Biblical region
15 Accumulate
16 Fricative
17 Nervous laughter
19 Greek letter
20 Noun suffixes
21 Roman goddess
23 Word of assent
26 Downcast
27 Big ——, California
28 Landed estate
30 Married to one person only
32 Supremely exclusive (3 wds.)
35 Chinese weight
36 Animal tissue
37 River in Virginia
40 Likely
41 Library sound
42 Withered
43 Music as written
45 Solo
47 Ultimate (2 wds.)
51 Wearied
52 Has a noble desire
53 Greek goddess
54 Most precious
55 Swift horse

DOWN
1 Defense formed by felled trees
2 Thin plate
3 Spoke pompously
4 Snug places
5 Gaelic
6 World War II group (ab.)
7 Backs of necks
8 Exude
9 City near Osaka
10 Epoch
11 Transgress
12 Was seated
18 Cylindrical
22 Trial prints
23 Upward (comb. form)
24 Person addressed
25 Bitter vetch
27 Vocal music
28 Grain steeped in water
29 Girl's name
30 Adult male
31 Biting insects
32 Palm leaf (var.)
33 Bite
34 Devour
37 Extent
38 Feminine appellation
39 Necessary
41 Sheets of glass
42 Force air through nose
43 Bustle
44 Lacerated
46 Egyptian wading bird
47 Youngster
48 Peer Gynt's mother
49 Watering place
50 Superlative suffix

Answer to Previous Puzzle

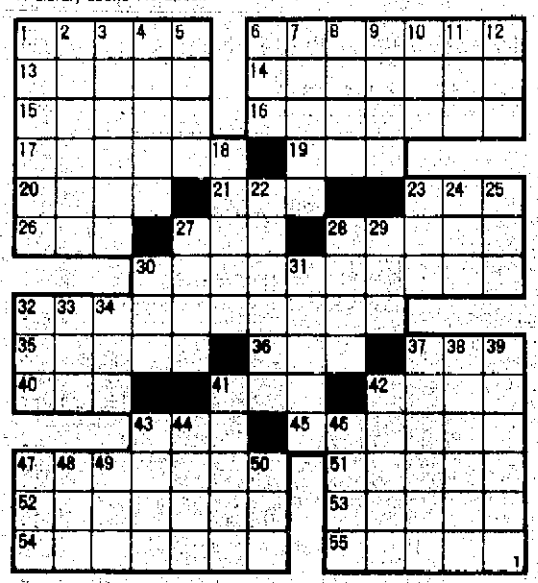

TELEVISION LOG

This Evening

3 p.m.
2,3,22 All In the Family
5,8,16 Another World
7,13,28 Edge of Night
9 Farmer's Daughter
3:30 p.m.
2,3,22 Match Game
9 Father Knows Best
4 p.m.
2,3,22 Tattletales
5 Somerset
8 Gilligan's Island
9 Flintstones
16 Bugs Bunny
4:30 p.m.
2,3 Dinah Shore
22,5 Mike Douglas
7 Movie
8 Partridge Family
28,9 Mickey Mouse Club
13 I Love Lucy
5 p.m.
8 Ironside
9 Gilligan's Island
13 Beverly Hillbillies
16 Gilligan's Island
28 Dinah
5:30 p.m.
9 Rocky And His Friends
13 News
16 The Lucy Show
6 p.m.
2,3,5,7,8,13,16,28 News
9 I Dream Of Jeannie
6:30 p.m.
2,3,5,7,8,16,22,28 News
9 Bewitched
13 Adam 12
7 p.m.
2,5,7,8,22 News
3 Face Michigan
9 Andy Griffith
13 Truth or Consequences
16 Ironside
28 Gunsmoke
7:30 p.m.
2, News
3 What's My Line
22 Adam-12
5 Hollywood Squares
8 Price Is Right
9 Dick VanDyke
13 To Tell The Truth
8 p.m.
2,3,22 Rhoda
5,8,16 Invisible Man
7,28 Mobile One
9 Movie
13 Billy Graham Crusade
8:30 p.m.
2,3,22 Phyllis
9 p.m.
2,3,22 All In The Family
7,13,28 Football
5,8,16 Movie
9:30 p.m.
2,3,22 Maude
10 p.m.
2,3,22 Medical Center
11 p.m.
2,3,5,8,16,22 News
11:30 p.m.
2,3,22 Movie
9 Movie
5,8,16 Johnny Carson

Tomorrow

8 a.m.
2 CBS News
3,22 Captain Kangaroo
5,8,16 Today Show
7,13,28 Good Morning America
9 Ray Rayner
9 a.m.
2 Capt. Kangaroo
16 Leave It To Beaver
3 Clubhouse
8 Buck Matthews
28 Phil Donahue
13 Movie
22 Homemakers Time
9:30 a.m.
3 Accent
8 Not For Women Only
9 Garfield Goose
16 Lucy Show
10 a.m.
2,3,22 Price Is Right
5,8,16 Celebrity Sweepstakes
7 A.M. Chicago
9 Movie
28 AM Michiana
10:30 a.m.
5,8,16 Wheel of Fortune
11 a.m.
13 Showoffs
2,3,22 Gambit
28 New Zoo Revue
11:30 a.m.
2,3,22 Love of Life
5,8,16 Hollywood Squares
7,13,28 Happy Days
12 Noon
2,3,22 Young and the Restless
5,16 High Rollers
7,28 Showoffs
8,13 News
9 Phil Donahue Show
12:30 p.m.
2,3,22 Search For Tomorrow
5,16 Magnificent Marble Machine
7,13,28 All My Children
8 Mike Douglas
1 p.m.
2,5 News
3 Accent
7,13,28 Ryan's Hope
9 Bozo's Circus
16 Somerset
22 Afternoon Show
1:30 p.m.
2,3,22 As The World Turns
5,8,16 Days of Our Lives
7,13,28 Let's Make A Deal
2 p.m.
9 Bewitched
2:30 p.m.
2,3,22 Guiding Light
5,8,16 Doctors
7,13,28 Rhyme and Reason
9 Love, American Style

RADIO LOG

3:00 P.M.
WJOR—Bulletin Board: Hymns
WSJM—Don Backus
WGN—Eddie Hubbard
WDOW—Afternoon Show
3:30 P.M.
WJOR—Lee Emerson
4:00 P.M.
WDOW—Afternoon Show; Earl Nightingale
5:00 P.M.
WSJM—Craig "The King" Cole
WGN—Bill Berg
WJOR—News; Sports
WDOW—News/Sports
5:30 P.M.
WJOR—Ian Russ
WDOW—Lum & Abner
6:00 P.M.
WSJM—News; Sports
WDOW—News; Night Beat
6:30 P.M.
WSJM—Music
WDOW—Nigh Beat
7:00 P.M.
WJOR—Sign Off
8:00 P.M.
WSJM—News; Music
WGN—Music Unlimited
9:00 P.M.
WSJM—Jim Stoddard
WGN—Baseball
11:00 P.M.
WDOW—Sign Off

Tuesday

4:00 A.M.
WJOR—News; Breakfast Club
WSJM—Mike Berlok
WGN—Wally Phillips
WDOW—Morning Show
WBBM—News; Music
7:00 A.M.
WJOR—Alice Flood Show
WSJM—Mike Anderson
WDOW—Sound Off
7:30 A.M.
WDOW—Sound Off
WJOR—Sound Off
10:00 A.M.
WJOR—Ralph Shaw
WDOW—Morning Show
11:00 A.M.
WGN—Roy Leonard
WJOR—Ralph Emmery
12:00 NOON
WSJM—News
WJOR—News; Farm Report
12:30 P.M.
WSJM—Sound Off
1:00 P.M.
WGN—Farm Show
WSJM—Sound Off
WJOR—Tradio
1:30 P.M.
WSJM—Bill Cullen; Music
WJOR—Lee Emerson
2:00 P.M.
WSJM—Don Backus
WGN—Roy Leonard

WHFB
ABC AFFILIATE
1060 ON DIAL

3:05—The Chuck Campbell Show
3:30—News Round-Up
3:40—Sportscast
3:45—Viewpoint W/Reagan
4:00—ABC News
4:30—Local News/Weather
5:00—ABC News
5:05—Local Sports W/Campbell
5:15— Eve. Local News W/Kelly
5:30—SIGN-OFF

TOMORROW
6:45—Sign-On Morning Show W/Frank Roberts News/Weather/Music
7:00—ABC News
7:30—Local News
7:35—Sports Page
8:00—Major News Cast
8:15—Weathercast
8:20—Earl Nightingale
8:25—ABC's Howard Cosell
8:30—Paul Harvey News
9:00—ABC News
9:05—Frank Roberts Show
10:00—ABC News
10:05—Lee Murray Show
10:30—Voice of the People
11:00—ABC News
11:05-12—Brunch to Lunch
12:00 NOON—Major News Cast
12:15—Farm "30" W/Kelly
12:50—Paul Harvey Show
1:00—ABC News On-The-Hour Local News On-Half-Hour
1:05—John Doremus Show
3:05—The Chuck Campbell Show
3:30—News Roundsup
3:40—Viewpoint W/Reagan
3:45—Sportscast
4:00—ABC News
4:15—Computer Kick-Off
4:30—Local News/Weather
5:00—ABC News
5:05—Local Sports W/Campbell
5:15—Eve. Local News W/Kelly
5:30—SIGN-OFF

WHFB-FM
Stereo 100

3:00—Together
5:45—Major Newscast
6:00—Earl Nightingale
6:05—Touching
6:15—Stock Market Reports
8:45—Community Communique
9:00—John Doremus Show
10:00—Love Shadows
11:45—Local News
12:00—Mid. Sign-Off

TOMORROW
5:30-8:00—Sign-On Morning Show W/Frank Roberts (News/Weather/Music
6:30—Local News
7:00—ABC News
7:30—Local News
7:35—Sports Page
8:00—15-Min. Major Newscast ABC News :15 After Hour Local News :45 Before Hour
8:45—Community Communique
9:00—Only You
11:45—Major Newscast
12:00—Searching
1:00—Community Communique
3:00—Together
5:45—Major Eve. Newscast
6:00—Earl Nightingale
6:05—Touching
6:15—Stock Market Reports
8:45—Communique
9:00—John Doremus Show
10:00—Love Shadows
11:45—Local News
12:00—SIGN-Off

Quarter-Million In Damage

SOUTHFIELD, Mich. (AP) — Fire damage to the new American Motors Corp. headquarters has been estimated at $250,000, a spokesman for the Southfield Fire Department said. The spokesman added the figure was a "conservative" estimate. Fire blazed through three floors of the nearly-completed 25-story building Friday.

They'll Do It Every Time

Skipper Was 'Scared'

DETROIT (AP) — The skipper of the ill-fated ore freighter Edmund Fitzgerald once said "this thing scares me sometimes," according to a former shipmate. The statement of Capt. Ernest McSorley was recalled by his onetime second mate on the Fitzgerald, which sank with its 29-man crew in Lake Superior as it was whipped by hurricane-force winds last month. The second mate, Richard Orgel, now sails as a tugboat captain on the Atlantic Coast. He was found by Victor Hanson, a maritime lawyer representing the families of two victims who went down with the Fitzgerald. Hanson said Orgel told him he is willing to testify if called by the Coast Guard panel investigating the sinking. According to Hanson, Orgel recalls that in November 1973 when the Fitzgerald had just left Whitefish Bay and headed toward the western end of Lake Superior it encountered heavy seas. Orgel relates that McSorley ordered the ship to take a more northerly course where the vessel wouldn't encounter such severe buffeting. The ship was "bending, whipping and twisting," Orgel recalls, and the captain was on the bridge. Before McSorley went to his cabin, Orgel said, the captain told him, "If she starts to do the wiggling thing, let me know ... this thing scares me sometimes" Orgel also recalled that he was instructed to change course and slow down.

ARAFAT WARNS

BUDAPEST, Hungary (AP) — Palestine Liberation Organization chief Yasir Arafat has warned Lebanese leaders that if the U.S. 6th Fleet were called in for assistance in Lebanon's civil war, the Soviet Navy would oppose it.

BEETLE BAILEY

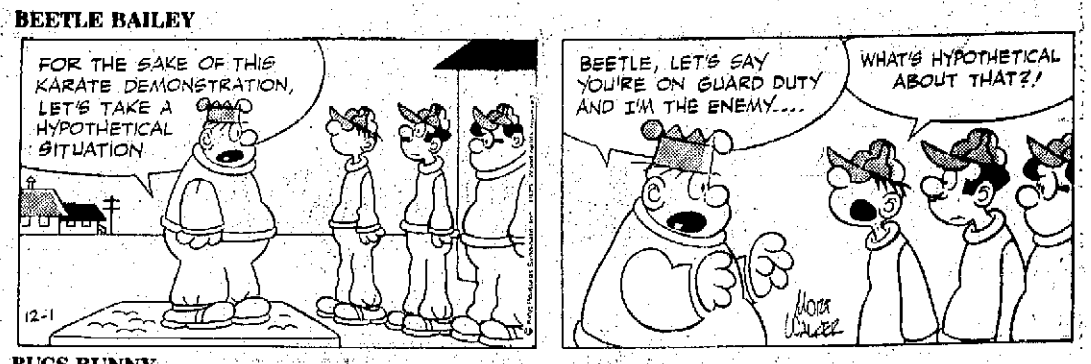

BUGS BUNNY

MICKEY MOUSE

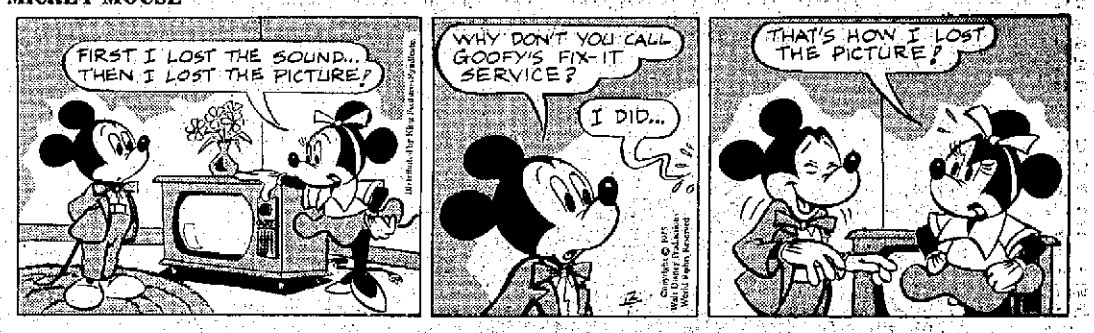

BLONDIE

NANCY

WINTHROP

REX MORGAN, M.D.

MARY WORTH

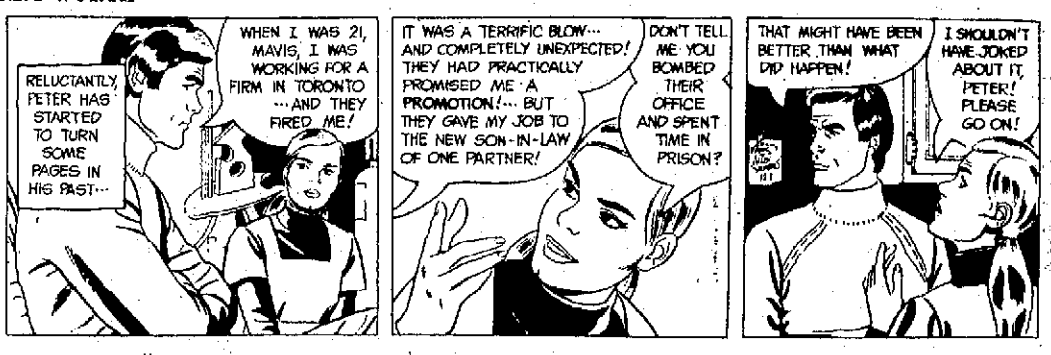

JUDGE PARKER

NEWS OF MARKETS

Statistics Spark Market

NEW YORK (AP) — Statistics interpreted as a favorable omen for the interest rate outlook sparked another advance in the stock market today.

The opening Dow Jones average of 30 industrials was up a fraction, and advancing issues took a 3-2 lead over declines on the New York Stock exchange.

Brokers traced the buying to a dropoff in the nation's money supply as shown in weekly Federal Reserve data issued after the close Friday.

Analysts noted that the figures tended to ease fears of a move toward a more restrictive credit policy by the Fed because of a sharp rise in the money supply in the two previous reporting weeks.

Today's early prices included U.S. Steel, unchanged at 63⅜; Citicorp, up ¼ at 29½; Addressograph-Multigraph, down ¼ at 8⅜, and Walter Kidde, up ¼ at 20⅛.

On Friday the Dow Jones industrial average gained 2.12 to 860.67, extending its advance for the week to 19.91 points.

Gainers outpaced losers by about an 8-5 margin on the NYSE, and the exchange's composite index rose .15 to 48.24.

Big Board volume was a sluggish 12.87 million shares with many investors taking a four-day Thanksgiving weekend.

At the American Stock Exchange, the market value index was up .38 at 85.82.

New York Stocks

As quoted by
WM. C. RONEY & CO., 665 W. MAIN, B.H.

1975 High	1975 Low		Yesterday's Close	1975 High	1975 Low		Yesterday's Close
49⅜	27⅛	Alcoa	35¼	29⅞	21⅜	Int Nick	25¼
41¼	27	Allied Ch	33⅝	25	14⅝	Int Tel & Tel	22¼
34½	29	Am Can	31¾	27¾	27⅛	Kennecott	30⅛
21½	14¾	Am Elec Power	21⅜	35⅜	20⅜	Kresge SS	34⅜
7¼	3⅜	Am Motors	6	24⅛	15¾	Kroger	17⅞
52	43⅝	Am Tel & Tel	50⅝	15⅝	8⅛	MacDn'l Doug	15¾
42¼	30½	Am Brands	35¾				
22	9⅝	A.M.F.	20½	68	43	Minn. Mining	61⅜
20¾	13½	Anacon	17⅛	29⅛	27⅝	Marcor	28¾
7⅝	2⅜	Avco	4⅝	15	8¾	Nat Gypsum	11⅞
20¼	11⅜	Ball Corp	17½	2¼	2⅜	No. Central	2½
40¼	24¾	Beth Steel	33½	30¾	14⅝	Olin Corp	30½
31⅝	15⅛	Boeing	24¼	2⅝	1⅛	Pa Central	1⅜
15¾	9	Brunswick	11¾	60⅜	37	Phill Pet	53½
110¾	61⅛	Burroughs	84¾	59¾	25¼	Raytheon	46½
37⅞	26	Chessie Systems	31⅜	21⅜	10⅜	RCA	20
14½	7⅜	Chrysler	10½	24⅛	14⅝	Reyn Met	22⅛
50½	36	Cities Svc	39⅜	60⅜	49½	Reyn Ind	59⅞
46⅜	27⅞	Comsat	27⅞	74⅜	48⅜	Sears Roeb	71⅜
19¼	9⅞	Consumers Power	18⅝	57¾	57½	Shell Oil	48¼
29⅝	22⅝	Cont Can	29	19	8¼	Simplicity Pat	15⅛
95½	58¾	Dow Chem	91⅛	48⅝	25⅜	Sperry Rd	42⅜
133⅞	87⅛	Du Pont	130¼	33	22	Std Oil Cal	28¾
110	63	East Kod	107½	53w2	36	Std Oil Ind	44
38½	24¾	Esmark	31⅝	23⅞	9½	Teledyne	21¾
94	65	Exxon	86	25w5	12⅝	Textron	22¾
45¼	32⅜	Ford Mot	42¾	12½	5¼	TWA	7
52⅞	32⅜	Gen Elec	48¼	78	37¼	Union-Camp	75½
29⅜	18⅜	Gen Fds	28⅛	66½	40⅛	Un Carbide	59
58⅛	31¼	Gen Motors	56⅞	1¼	1⅝	United Foods	1¼
26	16⅞	Gen Tel & Elec	25¼	10	6⅜	Uniroyal	8⅛
17⅞	10⅝	Gen Tire	15⅞	18	9½	U.O.P. Inc.	9⅞
35⅜	21¼	Gillette	33	71⅜	38¼	US Steel	63⅜
23⅛	12¾	Goodyear	22⅝	38⅜	25	Warn Lambert	36¼
17⅛	10¾	ICK Ind.	16⅝	17⅜	9⅞	West Un Tel	17¼
227⅜	157¼	Int Bus Mch	226⅜	12	9¾	Westinghouse	13½
30½	19¾	Int Harv	25⅞	22⅝	9⅜	Woolworth	22⅝
61½	34⅝	Int Pap	56⅞	28⅝	10	Zenith Rad	24⅞

LOCAL LISTED SECURITIES

Supplied by
FIRST OF MICHIGAN CORPORATION, 810 Ship St., St. Joe.

	1975 High	1975 Low	Yesterday's Close
American Metals-Climax	56¼	28¾	45¼
Bendix Corp	45½	21¾	42⅝
Clark Equip	34¼	22⅜	27
Consolidated Foods	21⅛	12⅜	19½
Hoover Ball and Bearing Co	23½	12¾	22⅛
Hammermill Paper	17½	12⅛	16
Hayes-Albion Corp	12	7½	11⅝
Koehring	12⅛	4⅜	8⅝
Mich Gas Utilities	14⅜	8½	12⅜
National Standard	16½	11⅜	12⅝
Pet, Inc.	27⅝	16⅝	25¼
Schlumberger	68⅜	67	71
Whirlpool Corp	29¼	15⅛	27
Wickes Corp	15	7⅞	8⅜

Storage Apple Prices

U.S.D.A. Federal-State Market News report of f.o.b. prices at western Michigan shipping points for Tues., Nov. 25.

Cartons 12-3 lb. film bag U.S. fancy 2¼" & up

McIntosh, $3.50-4.
Jonathans, $2.75-3.25 mostly 300.
Cortlands, few $3.50.
Red Delicious, $3.75-4.
Delicious, $3-3.25.
Golden Del., $3.75-4.
Red Staymans, $3.50-3.75.
Red Romes, $3.50-3.75.
Idared, $3.75-4.

Cartons Tray Pack U.S. Extra Fancy & Fancy

Red Del. 88-113s, $5.25-5.50, few $5.75.
Jonathans 100-113s, $4.25-4.50.
McIntosh 100-113s, $4.50-5.
Red Romes 88-113s, $5-5.50.
Red Staymans 88-113s, $5-5.50.
Golden Del. 88-113s, few $5.50.

Cartons 12s Film Wrapped 88 & 11s U.S. Fancy

Red Delicious, $4.50, few $4.75.
McIntosh, $4.50.
Jonathans, $4-4.25.

Bu. Cartons U.S. No. 1 2¼" & up

Red Delicious, $3.50-3.75.
Jonathans, $2.50-3.
Red Staymans, $3.50-3.75.
Red Romes, $3.50-3.75.
McIntosh, few $3.25-3.50.

Mercy Hospital

ADMISSIONS

Patients admitted to Mercy hospital during the past weekend include:

Benton Harbor — Mrs. Martha Gibson, 3659 Blue Creek road; Mrs. Gale Coats, 168 Britain; Mrs. Andrew Lee, 1148 Agard; Mrs. Clifford Appelget, 1010 Ogden; Mrs. Girlie Fisher, 2425 Virginia road; John Hardin, 2146 Irving; Millar Long, 409 Urbandale; Mrs. Willie Miles, 1043 Douglas; Bill Reese, 419 Clay; Don Taylor, 386 Miller.

St. Joseph — Adolph Pocewicz, Shoreham Nursing home.

Eau Claire — Burton Jewell, route 2, Box 194.

Harbert — Doyle Penley, P.O. Box 73.

Hartford — Domingo Dimas, route 2, 2nd avenue.

Three Oaks — Eugene Gridley, route 2, Box 335.

BIRTHS

Watervliet — A girl weighing 5 pounds 7 ounces was born to Mr. and Mrs. Mickey R. Byrd, 316 Crescent, at 9:16 a.m. Saturday.

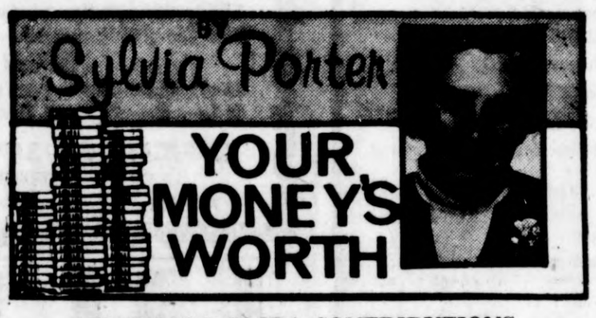

PITFALLS IN IRA CONTRIBUTIONS

BewareSPLIONS OF YOU ACT TO BEAT THE Dec. 31 deadline for contributions to the new, tax-sheltered IRAs (Individual Retirement Accounts), be sure you do not overcontribute! For if you do contribute to your IRA more than the law allows you to deduct, and do not correct your error in time, all the consequences will be negative for you.

It is entirely right for those of you not otherwise covered by a qualified retirement plan to take advantage of this valuable tax and savings strategy. By all means, act before Dec. 31, so you get the break for 1975.

But under law, your deduction is limited to 15 per cent of your compensation, and that 15 per cent cannot exceed $1,500. You are not free to deduct any amount you contribute up to $1,500; you are first limited to no more than 15 per cent of your compensation.

If, for instance, your 1975 compensation is $8,000, your deductible contribution to your own IRA cannot be larger than $1,200 (15 per cent of $8,000).

But evidence is accumulating that many of you misunderstand the law — or maybe you are misjudging your 1975 earnings. Whatever the reason — you are overcontributing. Be sure you take back that excess from your IRA no later than April 15, 1976 (or any extended due date for filing your 1975 income tax return).

For if you don't get that excess out of your IRA by that date:

(1) It will cost you a flat 6 per cent penalty on the excess contribution for 1975, plus another 6 per cent penalty for every year the excess isn't taken out.

(2) Or you can eliminate the '75 excess for '76 by contributing less in '76 to your IRA than you are allowed to deduct in '76, and applying your '75 excess to your '76 undercontribution. But while this will eliminate a further 6 per cent penalty in 1976 on the excess you created in 1975, you won't get a deduction in 1976 for the 1975 excess you apply to your '76 contribution.

(3) Or if you withdraw your 1975 excess from your IRA after April 15, 1976 (or any extended due date for filing your return), you must report that amount as ordinary income and pay regular income tax on it (even though you never deducted it because it was an excess contribution). Furthermore, if you are under 59½ years of age when you make this withdrawal, you also will pay a 10 per cent premature distribution penalty on this amount in addition to your regular income tax.

To illustrate, Leon Gold, chief tax expert of the Research Institute of America, gave me the following case:

Jones, age 40, erroneously contributes $1,500 to an IRA in '75. It's later determined that he is entitled only to an $800 deduction. If the excess $700 isn't distributed back to him by April 15, 1976, he will pay a $42 penalty for '75 (6 per cent of $700). Assume that for '76, his allowable IRA contribution is $800. By contributing only $100, and applying the $700 excess from '75, he will eliminate any penalty on excess contributions for '76 but he will deduct only $100 for IRA contributions in 1976.

If instead of applying the $700 excess to the '76 allowable contribution, Jones withdraws the $700 excess after April 15, 1976 (after the return due date), he will pay regular income tax on the $700 even though he received no deduction for that amount, plus a 10 per cent penalty, or $70.

So be warned. Check your '75 IRA contributions against the total you are properly allowed to deduct on your return; be sure to take out any excess from your IRA by April 15, 1976 (or the extended date for filing): don't invite a tax headache!

Another warning if you contribute to an IRA in 1975: fill out and attach Form 5329 to your Form 1040 for '75. If you haven't filed Form 5329 by the due date for filing Form 1040, you will be charged a penalty of $10 a day for each day it isn't filed, up to a total penalty of $5,000.

To make certain you don't forget to file, get your Form 5329 as soon as you can and clip it to your '75 Form 1040.

LOCAL GRAIN

BUCHANAN CO-OP
BUCHANAN, MICH.

No. 1 Soybeans $4.52 down 3.
No. 2 Barley $1.54 steady.
No. 2 Ear Corn $2.46 up 2.
No. 2 Shelled Corn $2.51 up 2.
No. 2 Wheat $3.15 down 4.
No. 2 New Wheat $3.10 down 4.
New Oats $1.29 steady.
Rye $2.00 steady.

These are the markets as of this morning — prior to the opening of the Chicago Board of Trade.

Cloudy, Chance Of Snow

By ASSOCIATED PRESS

Southwestern Lower Michigan — Travelers advisories today. Cloudy, windy and colder today with slight chance of snow showers until late afternoon. Accumulations of 1 to 2 additional inches of snow possible mainly along lake shore. High low to mid 30s. Cloudy with chance of snow tonight and Tuesday. Low tonight lower 20s. High Tuesday mid 30s. Winds westerly 15 to 25 and gusty today decreasing to south to southwest 10 to 20 tonight and southerly 10 to 20 Tuesday. Probability of precipitation 50 per cent today, 30 per cent tonight and 40 per cent Tuesday.

The highest temperature in Michigan Sunday was 62 at Detroit. The lowest was 15 at Houghton.

The highest temperature one year ago in Detroit was 31. The low was 20.

The highest temperature for this date in Detroit since 1872 was 64 in 1970. The lowest was 8 in 1886.

The sun sets today at 5:02 p.m., rises Tuesday at 7:43 a.m. and sets Tuesday at 5:02 p.m.

The moon sets today at 4:07 p.m., rises Tuesday at 7:11 a.m. and sets Tuesday at 5:02 p.m.

Highs, lows, sky conditions and precipitation at selected sites:

	High	Low
Alpena, snwshwr	59	22
Detroit, snwshwr	62	24
Escanaba, pt cldy	47	17
Flint, snshwr	61	24
G.Rapids, snwshwr	61	19
Houghton, snwshwr	37	15
Houghton Lk, snwshwr	55	18
Jackson, snwshwr	58	19
Lansing, snow	58	20
Marquette, pt cldy	46	16
Muskegon, snow	61	23
Pellston, snow	58	24
Port Huron, snow	58	25
Saginaw, cldy	59	22
S.S. Marie, snwshwr	56	25
Trverse Cty, snow	43	20

EXTENDED OUTLOOK

Chance of rain or snow Thursday and Friday. Cold with gradual warming. Lows 6 to 16 Wednesday rising to the upper teens to mid 20s by Friday. Highs upper 20s to mid 30s Wednesday and Thursday and 30s to around 40 Friday.

South Haven Firemen On 2 Runs

SOUTH HAVEN — South Haven firemen responded to two fire calls in dwellings Sunday and early today.

Firemen removed smoke from the Jean Jones home, Eighth avenue, at 4:20 a.m. yesterday.

They said food had burned in a kitchen stove.

A defective oil furnace was blamed for setting fire to the floor of a house trailer occupied by Florence Boatwright, Blue Star Memorial highway, at 1:25 a.m. today.

Damage in both fires was described as minimal by firemen. There were no injuries, they reported.

Electrical Panel Fire Extinguished

St. Joseph firemen extinguished a fire in an electrical distribution panel in the laboratory at Auto Specialties Manufacturing Co., Graves street, St. Joseph, at 3:41-4:47 a.m. Sunday.

Damage was confined to the electrical unit, the panel it was mounted on and supporting 2 by 4's. There was also some smoke damage.

The fire was discovered by a guard making his rounds.

Berrien General

ADMISSIONS

BERRIEN CENTER — Patients admitted to Berrien General hospital over the past weekend include:

Benton Harbor — Lawrence Heggler, 159 East Empire.

Baroda — Harold Widdis, Box 557.

Berrien Springs — Edgar Kesterke, P.O.Box 187; Mrs. Marie Koern, route 2, Box 464.

Buchanan — George Elliott, 603 Red Bud Arms, Apt. 17.

Eau Claire — Mrs. Caroline Hauck, Box 124, Main street.

BIRTHS

Bangor — A boy weighing 6 pounds 15½ ounces, was born to Mr. and Mrs. Lucano Vavala, 611 Union, at 7:24 p.m. Saturday.

Berrien Springs — A girl weighing 7 pounds 15 ounces, was born to Mr. and Mrs. David Wright, route 1, Box 126, M-62, at 11:20 p.m. Friday.

Eau Claire — A girl weighing 7 pounds 10 ounces, was born to Mr. and Mrs. Jonathon Fisk, 6969 Town Hall road, at 9:13 p.m. Friday.

Paw Paw — A boy weighing 8 pounds 7 ounces, was born to Mr. and Mrs. Jose Serna, route 4, at 8:31 a.m. Friday.

South Haven Hospital

SOUTH HAVEN — Admitted to South Haven Community hospital over the weekend was Mrs. Beulah Hutchinson of Bangor.

Memorial Hospital

ADMITTED

St. Joseph — Ernest G. Bieri, 1906 Brown School road; Dorothy P. Edmunds, 2727 South Lake Shore drive, Apt. H-1; Jean Gilbert, 125 Wayne street; Mrs. Frank S. Vogel, 707 Tucker drive; Jeffrey S. Sonnichsen, 2081 Brown School road.

Benton Harbor — William C. Peters, 78 Woodley; Charles P. Benya, 255 Parker avenue; Mrs. Ralph H. Oelz, 1350 Rocky Gap road; Mrs. Truett E. Massey, 1247 East Napier avenue.

Coloma — Tim A.F. Akright, 6168 Clymr road; Sarah L. Doyle, 6394 Defield road; Hildred Faultersack, 3935 Adams street.

Eau Claire — Martin Sempert, route 1, Lot 21.

Sodus — Eric D. Dahn, 3663 Edwards road.

Stevensville — John A. Burns, 2865 Bluff street; Harold Jack Peapples, 6868 Washington avenue.

BIRTHS

St. Joseph — A girl, weighing 7 pounds, 8 ounces, was born to Mr. and Mrs. Leon J. Paar, 4190 Denton, Sunday at 7:51 a.m.

Benton Harbor — A boy, weighing 8 pounds, 7 ounces, was born to Mr. and Mrs. Eddie Shaw, 538 Cass street, Sunday at 8:33 p.m.

Unity Hospital

ADMISSIONS

BUCHANAN — Patients admitted to Unity hospital during the past weekend include:

Buchanan — Barbara Bradshaw, 902 North Red Bud Trail; Bessie Replogle, 602 South Red Bud Trail.

Benton Harbor — Helen Ponder, route 1, Box 4768.

LaPorte, Ind. — Gaylord Grimm, 8255 North State road.

New Buffalo — Scott Clemons, 424 East Buffalo.

Niles — Beulah Taylor, 1609 Huron.

South Bend, Ind. — Charles Willard, 409 Lincoln Way West; Olga Kull, 1915 Portage

Three Oaks — Kenneth Harner, route 2, Box 140.

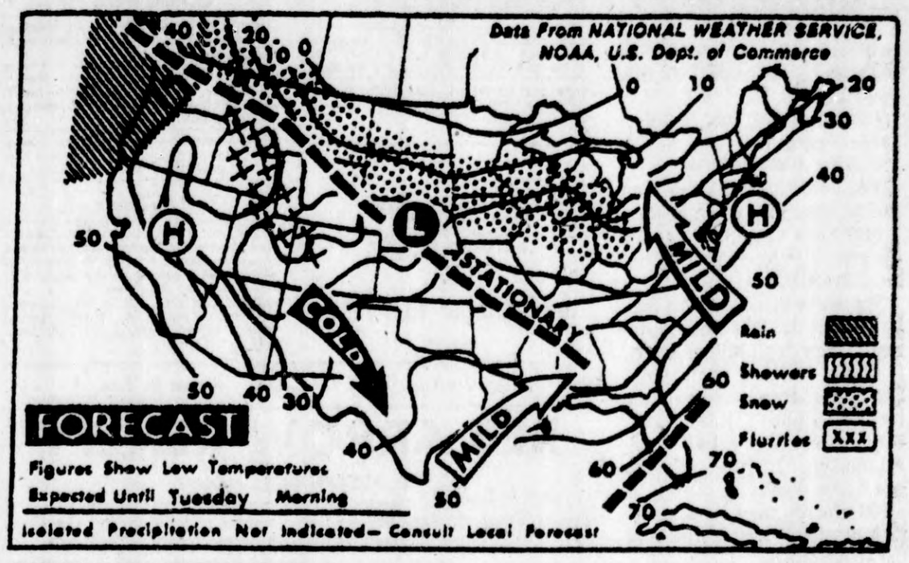

TODAY'S WEATHER MAP: Snow is forecast today from the northern Rockies to the Great Lakes and Midwest. Snow flurries are expected from the northern Rockies to the western Plains. Rain is forecast for the northern Pacific coast. Mild weather is expected to continue in the East and cold weather in the West. (AP Wirephoto)

INVESTORS' Guide

Home Free And Clear But 'Rent' Still High

By SAM SHULSKY

Q. We got into a debate with friends about their housing costs. They own their home free and clear with monthly costs at $126, which covers everything from real estate taxes to trash collection. I insist, however, that if they sold their home for $40,000 and put the money into a 7 per cent savings certificate they could collect $2,800 a year; or about $230 a month interest. Therefore, I say their rent is $126 plus $230 or $356 a month — not $126.

A. You are right, of course — although your figure is subject to some fine tuning. For example, if they invest the $40,000 at 7 per cent (why not 9 per cent?) that $2,800 income would be taxable. Would that tax be a consideration in their case? Otherwise, I accept your figures.

+ + +

Q. You shouldn't blame men for keeping their wives in the dark about money. Some men are in the dark, too. Also, I think some women are just showing off when they say their husbands take care of all money matters, as though the wives were too dainty to soil their fingers with filthy lucre.

A. O. K. wives — come out fighting!

+ + +

Q. I'm a widow who is worried about the money left to me. It is all in the bank at 7½ per cent. I don't need any more. But does the increase in interest rates mean the money is not as safe as it was before?

A. If the bank is covered by FDIC or the savings and loan by FSLIC and if the amount in each institution in a single account is less than $40,000, you need have no worries about safety.

+ + +

Q. I am a widow, in my late 40s. I may have to move and pay $200 to $250 for another apartment. Would it be wiser to put $5,000-$10,000 down on a $30,000-$35,000 two-family house?

A. There is absolutely no way I can comment on a two-family house I have never seen. (And if I had, it still wouldn't help.)

You must do some arithmetic, with the help of some realtor you trust. If you put down $10,000, you give up income from that money which could run from $750 to $900 a year. To that $750-$900 you must add the cost of running the house: taxes, heat, insurance, water, repairs, mortgage payments. When you figure all this out, you can come up with a net figure of what your own "rent" will cost. (I assume from your modest earnings that there would be no significant income tax advantage in ownership.)

+ + +

Shulsky welcomes written questions, but he will be able to provide answers only through the column.

For information to check on obsolete securities, please include a self-addressed, stamped envelope. Address your requests to Sam Shulsky, care of this newspaper.

Watervliet Hospital

ADMISSIONS

WATERVLIET — Patients admitted to Watervliet Community hospital over the past weekend include:

Watervliet— Mrs. Effie Fitzpatrick, 309 First; Thomas Wesaw Sr., P.O.Box 172.

Decatur — Robert Muth, route 2, Box 71.

Grand Junction — Herbert Hanson, route 2.

Hartford — Clifton Jackson; Mrs. Lillian Daw, Main street; Robert Perez, route 2, Box 145; Mrs. Aubrey Cheshire, P.O.Box 122; William Mashak, 8 South Maple; Suzie and Ann Rowlee, 48 Beachwood Trail.

RULING SEEN SOON

BOSTON (AP) — A federal judge is expected to rule soon on a request by black parents to close South Boston High School because of what they say is abusive treatment of black students at the school.

ONLY 31 DAYS LEFT TO GAIN YOUR $1500 DEDUCTION, ON YOUR 1975 TAXES!
Call me at 927-1600

ALFRED J. OPAS, Jr.
151 E. Napier
Benton Harbor, Michigan
Phoenix Mutual
Pick our brains.

Cook Stove Blamed For House Fire

THREE OAKS — An old fashioned cook stove was blamed for a fire that extensively damaged the Ollie Jackson home south of here last night, according to Three Oaks firemen.

Jim Flick, Three Oaks fire chief, said no dollar damage estimate has been made, but he listed the two-story house on Avery road at Olive Branch road as a total loss.

Flick said flames were leaping through the roof of the house when firemen arrived about 8:20 p.m.

The blaze was apparently caused by an old fashioned cast iron cook stove that overheated and set fire to the kitchen walls, Flick said. The fire spread to a second story bedroom.

Flick said the Jackson family was at home when the fire broke out, but escaped injury.

Firemen, hampered by high winds, fought the blaze for about two hours before declaring it under control, Flick said

There were no injuries to firemen who cleared the scene about 12:30 a.m. today, Flick said. He said Galien township firemen assisted.

NO BOOM AHEAD

NEW YORK (AP) — The country's business recovery should continue through 1976, but no boom is in prospect, according to the predictions of The Economic Forum, a group of 11 top U.S. economists.

'Z' TIRE AND SERVICE CENTER
UNIROYAL RADIAL BLEMS
APPEARANCE BLEMISHES ONLY
DOUBLE STEEL BELTED RADIAL
TWO STEEL BELTS, TWO RAYON CORD PLIES, ONE NYLON CAP PLY.
SAVE UP TO 45% OFF PERFECT PRICE

4 FOR $144.00
Most Sizes In Stock
LR78-15 - $20 More.
Plus $2.16 to $3.46 F.E.T. & Tire Off Car.
ENGINE TUNE-UP
Install new plugs, points, condenser. Set dwell, timing. Adjust choke, balance carburetor. Test starting, charging, compression.
$32.95
Any 6-cyl. U.S. car. Add $4.00 for 8-cyl. cars. Some air-cond. cars extra.
DISC BRAKE SERVICE
Replace both front disc pads. Inspect calipers, rotors, rear brakes. Safety-check complete brake system.
$34.95
Front wheels, any American car. Calipers rebuilt $15.00 each. Rotors machined, $6.50 each.
'Z' TIRE AND SERVICE CENTER
1127 MAIN ST. - 983-3011
ST. JOSEPH Bob Cheek - Owner

NEWS OF MARKETS

Statistics Spark Market

NEW YORK (AP) — Statistics interpreted as a favorable omen for the interest rate outlook sparked another advance in the stock market today.

The opening Dow Jones average of 30 industrials was up a fraction, and advancing issues took a 3-2 lead over declines on the New York Stock exchange.

Brokers traced the buying to a dropoff in the nation's money supply as shown in weekly Federal Reserve data issued after the close Friday.

Analysts noted that the figures tended to ease fears of a move toward a more restrictive credit policy by the Fed because of a sharp rise in the money supply in the two previous reporting weeks.

Today's early prices included U.S. Steel, unchanged at 63⅜; Citicorp, up ¼ at 29½; Addressograph-Multigraph, down ¼ at 8⅜, and Walter Kidde, up ¼ at 20⅛.

On Friday the Dow Jones industrial average gained 2.12 to 860.67, extending its advance for the week to 19.91 points.

Gainers outpaced losers by about an 8-5 margin on the NYSE, and the exchange's composite index rose .15 to 48.24.

Big Board volume was a sluggish 12.87 million shares with many investors taking a four-day Thanksgiving weekend.

At the American Stock Exchange, the market value index was up .38 at 85.82.

New York Stocks

As quoted by
WM. C. RONEY & CO., 665 W. MAIN, B.H.

1975 High	1975 Low		Yesterday's Close	1975 High	1975 Low		Yesterday's Close
48⅝	27⅛	Alcoa	36¼	29⅞	21¾	Int Nick	25¼
41¼	27	Allied Ch	33⅝	25	14⅝	Int Tel & Tel	22¼
34½	29	Am Can	31¾	27¾	27⅛	Kennecott	30⅛
21½	14¾	Am Elec Power	21⅜	35⅝	20⅜	Kresge SS	34⅞
7¼	3⅜	Am Motors	6	24⅛	15¾	Kroger	17⅞
52	43⅝	Am Tel & Tel	50⅝	15⅝	8⅛	MacDn'l Doug	15¾
42¼	30½	Am Brands	35¾				
22	9⅝	A.M.F.	20½	68	43	Minn. Mining	61⅝
20⅝	13½	Anacon	17⅛	29⅛	27⅝	Marcor	29¾
7⅝	2⅝	Avco	4⅝	15	6¾	Nat Gypsum	11⅞
20¼	11⅜	Ball Corp	17½	2¼	2⅜	No. Central	2½
40¼	24¾	Beth Steel	33½	30¾	14⅝	Olin Corp	30½
31⅝	15⅛	Boeing	24¼	2⅝	1⅛	Pa Central	1⅜
15¾	9	Brunswick	11¾	60⅜	37	Phill Pet	53½
110¾	61⅛	Burroughs	84¾	50¾	25¼	Raytheon	40½
37⅞	28	Chessie Systems	31⅝	21⅜	10⅜	RCA	20
14½	7⅝	Chrysler	10½	34⅛	14⅝	Reyn Met	22⅛
50½	36	Cities Svc	38⅝	66⅝	49½	Reyn Ind	50⅞
46⅝	27⅞	Comsat	27⅞	74⅜	48⅝	Sears Roeb	71⅜
18¾	9⅞	Consumers Power	18⅝	57¾	57½	Shell Oil	48¼
29⅝	22⅝	Cont Can	29	10	8¼	Simplicity Pat	16⅛
95½	58¾	Dow Chem	81⅛	46⅝	25⅝	Sperry Rd	42⅜
137⅞	87⅛	Du Pont	130¼	33	22	Std Oil Cal	28¾
110	63	East Kod	107½	53w2	36	Std Oil Ind	44
38½	24¾	Esmark	31⅝	33⅞	9½	Teledyne	21¾
94	65	Exxon	86	25w3	12⅝	Textron	22¾
49¼	32⅜	Ford Mot	42¾	12½	5¼	TWA	7
52⅞	33⅝	Gen Elec	49¼	78	37¼	Union-Camp	75½
29⅝	18⅝	Gen Fds	28⅛	66½	40⅛	Un Carbide	50
36⅛	31¼	Gen Motors	56⅞	1¼	1⅝	United Foods	1¼
26	16⅞	Gen Tel & Elec	25¼	10	6⅝	Uniroyal	8⅛
17⅞	10⅝	Gen Tire	15⅞	18	9½	U.O.P. Inc.	9⅞
35⅝	21¼	Gillette	33	71⅜	38¼	US Steel	63⅝
23⅛	13¾	Goodyear	22⅝	36⅛	25	Warn Lambert	36¼
17⅛	10¾	ICK Ind.	16⅝	17⅝	9⅞	West Un Tel	17¼
227⅞	157¼	Int Bus Mch	226⅝	12	9¾	Westinghouse	13½
30½	19¾	Int Harv	25⅞	22⅝	9⅝	Woolworth	22⅝
61½	34⅝	Int Pap	36⅞	26⅝	10	Zenith Rad	24⅞

LOCAL LISTED SECURITIES

Supplied by
FIRST OF MICHIGAN CORPORATION, 810 Ship St., St. Joe.

	1975 High	1975 Low	Yesterday's Close
American Metals-Climax	56¼	28¾	45¼
Bendix Corp	45½	21¾	42⅝
Clark Equip	34½	22⅝	27
Consolidated Foods	21⅛	12⅝	19½
Hoover Ball and Bearing Co	23½	12¾	22⅛
Hammermill Paper	17½	12⅛	16
Hayes-Albion Corp	12	7½	11⅝
Koehring	12⅛	4⅝	8⅝
Mich Gas Utilities	14⅜	8½	12⅝
National Standard	16¼	11⅜	12⅝
Pet, Inc.	27⅝	16⅝	25¼
Schlumberger	88⅝	67	71
Whirlpool Corp	29¼	15⅛	27
Wickes Corp	15	7⅞	8⅝

Storage Apple Prices

U.S.D.A. Federal-State Market News report of f.o.b. prices at western Michigan shipping points for Tues., Nov. 25.

Cartons 12-3 lb. film bag U.S. fancy 2¼" & up

McIntosh, $3.50-4.
Jonathans, $2.75-3.25 mostly 300.
Cortlands, few $3.50.
Red Delicious, $3.75-4.
Delicious, $3-3.25.
Golden Del., $3.75-4.
Red Staymans, $3.50-3.75.
Red Romes, $3.50-3.75.
Idared, $3.75-4.

Cartons Tray Pack U.S. Extra Fancy & Fancy

Red Del. 88-113s, $5.25-5.50, few $5.75.
Jonathans 100-113s, $4.25-4.50.
McIntosh 100-113s, $4.50-5.
Red Romes 88-113s, $5-5.50.
Red Staymans 88-113s, $5-5.50.
Golden Del. 88-113s, few $5.50.

Cartons 12s Film Wrapped 88 & 11s U.S. Fancy

Red Delicious, $4.50, few $4.75.
McIntosh, $4.50.
Jonathans, $4-4.25.

Bu. Cartons U.S. No. 1 2¼" & up

Red Delicious, $3.50-3.75.
Jonathans, $2.50-3.
Red Staymans, $3.50-3.75.
Red Romes, $3.50-3.75.
McIntosh, few $3.25-3.50.

Mercy Hospital

ADMISSIONS

Patients admitted to Mercy hospital during the past weekend include:

Benton Harbor — Mrs. Martha Gibson, 3050 Blue Creek road; Mrs. Gale Coats, 108 Britain; Mrs. Andrew Lee, 1148 Agard; Mrs. Clifford Appelget, 1010 Ogden; Mrs. Girlie Fisher, 2425 Virginia road; John Hardin, 2146 Irving; Millar Long, 409 Urbandale; Mrs. Willie Miles, 1043 Douglas; Bill Reese, 419 Clay; Don Taylor, 396 Miller.

St. Joseph — Adolph Pocewicz, Shoreham Nursing home.

Eau Claire — Burton Jewell, route 2, Box 194.

Harbert — Doyle Penley, P.O. Box 73.

Hartford — Domingo Dimas, route 2, 2nd avenue.

Three Oaks — Eugene Gridley, route 2, Box 335.

BIRTHS

Watervliet — A girl weighing 5 pounds 7 ounces was born to Mr. and Mrs. Hickory R. Byrd, 310 Crescent, at 9:10 a.m. Saturday.

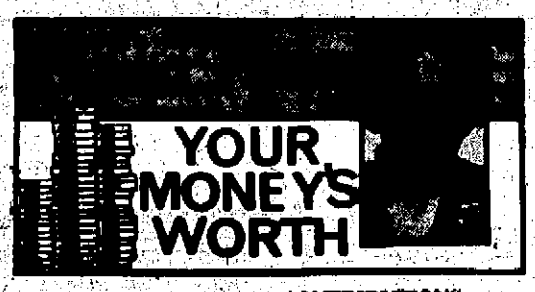

PITFALLS IN IRA CONTRIBUTIONS

BewareSPLIONS OF YOU ACT TO BEAT THE Dec. 31 deadline for contributions to the new, tax-sheltered IRAs (Individual Retirement Accounts), be sure you do not overcontribute! For if you do contribute to your IRA more than the law allows you to deduct, and do not correct your error in time, all the consequences will be negative for you.

It is entirely right for those of you not otherwise covered by a qualified retirement plan to take advantage of this valuable tax and savings strategy. By all means, act before Dec. 31, so you get the break for 1975.

But under law, your deduction is limited to 15 per cent of your compensation, and that 15 per cent cannot exceed $1,500. You are not free to deduct any amount you contribute up to $1,500; you are first limited to no more than 15 per cent of your compensation.

If, for instance, your 1975 compensation is $8,000, your deductible contribution to your own IRA cannot be larger than $1,200 (15 per cent of $8,000).

But evidence is accumulating that many of you misunderstand the law — or maybe you are misjudging your 1975 earnings. Whatever the reason — you are overcontributing. Be sure you take back that excess from your IRA no later than April 15, 1976 (or any extended due date for filing your 1975 income tax return).

For if you don't get that excess out of your IRA by that date:

(1) It will cost you a flat 6 per cent penalty on the excess contribution for 1975, plus another 6 per cent penalty for every year the excess isn't taken out.

(2) Or you can eliminate the '75 excess for '76 by contributing less in '76 to your IRA than you are allowed to deduct in '76, and applying your '75 excess to your '76 undercontribution. But while this will eliminate a further 6 per cent penalty in 1976 on the excess you created in 1975, you won't get a deduction in 1976 for the 1975 excess you apply to your '76 contribution.

(3) Or if you withdraw your 1975 excess from your IRA after April 15, 1976 (or any extended due date for filing your return), you must report that amount as ordinary income and pay regular income tax on it (even though you never deducted it because it was an excess contribution). Furthermore, if you are under 59½ years of age when you make this withdrawal, you also will pay a 10 per cent premature distribution penalty on this amount in addition to your regular income tax.

To illustrate, Leon Gold, chief tax expert of the Research Institute of America, gave me the following case:

Jones, age 40, erroneously contributes $1,500 to an IRA in '75. It's later determined that he is entitled only to an $800 deduction. If the excess $700 isn't distributed back to him by April 15, 1976, he will pay a $42 penalty for '75 (6 per cent of $700). Assume that for '76, his allowable IRA contribution is $600. By contributing only $100, and applying the $700 excess from '75, he will eliminate any penalty on excess contributions for '76 but he will deduct only $100 for IRA contributions in 1976.

If instead of applying the $700 excess to the '76 allowable contribution, Jones withdraws the $700 excess after April 15, 1976 (after the return due date), he will pay regular income tax on the $700 even though he received no deduction for that amount, plus a 10 per cent penalty, or $70.

So be warned. Check your '75 IRA contributions against the total you are properly allowed to deduct on your return; be sure to take out any excess from your IRA by April 15, 1976 (or the extended date for filing); don't invite a tax headache!

Another warning if you contribute to an IRA in 1975: fill out and attach Form 5329 to your Form 1040 for '75. If you haven't filed Form 5329 by the due date for filing Form 1040, you will be charged a penalty of $10 a day for each day it isn't filed, up to a total penalty of $5,000.

To make certain you don't forget to file, get your Form 5329 as soon as you can and clip it to your '75 Form 1040.

LOCAL GRAIN

BUCHANAN CO-OP
BUCHANAN, MICH.

No. 1 Soybeans $4.52 down 3.
No. 2 Barley $1.54 steady.
No. 2 Ear Corn $2.46 up 2.
No. 2 Shelled Corn $2.51 up 2.
No. 2 Wheat $3.15 down 4.
No. 2 New Wheat $3.10 down 4.
New Oats $1.29 steady.
Rye $2.60 steady.

These are the markets as of this morning — prior to the opening of the Chicago Board of Trade.

South Haven Firemen On 2 Runs

SOUTH HAVEN — South Haven firemen responded to two fire calls in dwellings Sunday and early today.

Firemen removed smoke from the Jean Jones home, Eighth avenue, at 4:20 a.m. yesterday.

They said food had burned in a kitchen stove.

A defective oil furnace was blamed for setting fire to the floor of a house trailer occupied by Florence Boatwright, Blue Star Memorial highway, at 1:25 a.m. today.

Damage in both fires was described as minimal by firemen. There were no injuries, they reported.

Electrical Panel Fire Extinguished

St. Joseph firemen extinguished a fire in an electrical distribution panel in the laboratory at Auto Specialties Manufacturing Co., Graves street, St. Joseph, at 3:41-4:47 a.m. Sunday.

Damage was confined to the electrical unit, the panel it was mounted on and supporting 2 by 4's. There was also some smoke damage.

The fire was discovered by a guard making his rounds.

Berrien General

ADMISSIONS

BERRIEN CENTER — Patients admitted to Berrien General hospital over the past weekend include:

Benton Harbor — Lawrence Heggler, 159 East Empire.

Baroda — Harold Widdis, Box 557.

Berrien Springs — Edgar Kesterke, P.O.Box 187; Mrs. Marie Koern, route 2, Box 464.

Buchanan — George Elliott, 603 Red Bud Arms, Apt. 17.

Eau Claire — Mrs. Caroline Hauck, Box 124, Main street.

BIRTHS

Bangor — A boy weighing 6 pounds 15½ ounces, was born to Mr. and Mrs. Lucano Vavala, 611 Union, at 7:24 p.m. Saturday.

Berrien Springs — A girl weighing 7 pounds 15 ounces, was born to Mr. and Mrs. David Wright, route 1, Box 126, M-62, at 11:20 p.m. Friday.

Eau Claire — A girl weighing 7 pounds 10 ounces, was born to Mr. and Mrs. Jonathon Fisk, 6969 Town Hall road, at 9:13 p.m. Friday.

Paw Paw — A boy weighing 8 pounds 7 ounces, was born to Mr. and Mrs. Jose Serna, route 4, at 8:31 a.m. Friday.

South Haven Hospital

SOUTH HAVEN — Admitted to South Haven Community hospital over the weekend was Mrs. Beulah Hutchinson of Bangor.

Cloudy, Chance Of Snow

By ASSOCIATED PRESS

Southwestern Lower Michigan — Travelers advisories today. Cloudy, windy and colder today with slight chance of snow showers until late afternoon. Accumulations of 1 to 2 additional inches of snow possible mainly along lake shore. High low to mid 30s. Cloudy with chance of snow tonight and Tuesday. Low tonight lower 20s. High Tuesday mid 30s. Winds westerly 15 to 25 and gusty today decreasing to south to southwest 10 to 20 tonight and southerly 10 to 20 Tuesday. Probability of precipitation 50 per cent today, 30 per cent tonight and 40 per cent Tuesday.

The highest temperature in Michigan Sunday was 62 at Detroit. The lowest was 15 at Houghton.

The highest temperature one year ago in Detroit was 81. The low was 20.

The highest temperature for this date in Detroit since 1872 was 64 in 1970. The lowest was 8 in 1886.

The sun sets today at 5:02 p.m., rises Tuesday at 7:43 a.m. and sets Tuesday at 5:02 p.m.

The moon sets today at 4:07 p.m., rises Tuesday at 7:11 a.m. and sets Tuesday at 5:02 p.m.

Highs, lows, sky conditions and precipitation at selected sites:

	High	Low
Alpena, snwshwr	50	22
Detroit, snwshwr	62	24
Escanaba, pt cldy	47	17
Flint, snshwr	61	24
G.Rapids, snwshwr	61	19
Houghton, snwshwr	37	15
Houghton Lk, snwshwr	55	18
Jackson, snwshwr	58	19
Lansing, snow	58	20
Marquette, pt cldy	46	16
Muskegon, snow	61	23
Pellston, snow	56	24
Port Huron, snow	58	25
Saginaw, cldy	59	22
S.S. Marie, snwshwr	56	25
Trverse Cty, snow	43	20

EXTENDED OUTLOOK

Chance of rain or snow Thursday and Friday. Cold with gradual warming. Lows 6 to 16 Wednesday rising to the upper teens to mid 20s by Friday. Highs upper 20s to mid 30s Wednesday and Thursday and 30s to around 40 Friday.

Memorial Hospital

ADMITTED

St. Joseph — Ernest G. Bieri, 1906 Brown School road; Dorothy P. Edmunds, 2727 South Lake Shore drive, Apt. H-1; Jean Gilbert, 125 Wayne street; Mrs. Frank S. Vogel, 707 Tucker drive; Jeffrey S. Sonnichsen, 2081 Brown School road.

Benton Harbor — William C. Peters, 78 Woodley; Charles P. Benya, 255 Parker avenue; Mrs. Ralph H. Oelz, 1390 Rocky Gap road; Mrs. Truett E. Massey, 1247 East Napier avenue.

Coloma — Tim A.F. Akright, 6168 Clymr road; Sarah L. Doyle, 6394 Defield road; Hildred Faultersack, 3935 Adams street.

Eau Claire — Martin Sempert, route 1, Lot 21.

Sodus — Eric D. Dahn, 3663 Edwards road.

Stevensville — John A. Burns, 2965 Bluff street; Harold Jack Peapples, 6868 Washington avenue.

BIRTHS

St. Joseph — A girl, weighing 7 pounds, 8 ounces, was born to Mr. and Mrs. Leon J. Paar, 4190 Denton, Sunday at 7:51 a.m.

Benton Harbor — A boy, weighing 8 pounds, 7 ounces, was born to Mr. and Mrs. Eddie Shaw, 538 Cass street, Sunday at 8:33 p.m.

Unity Hospital

ADMISSIONS

BUCHANAN — Patients admitted to Unity hospital during the past weekend include:

Buchanan — Barbara Bradshaw, 902 North Red Bud Trail; Bessie Replogle, 902 South Red Bud Trail.

Benton Harbor — Helen Ponder, route 1, Box 4708.

LaPorte, Ind. — Gaylord Grimm, 6230 North State road.

New Buffalo — Scott Clemons, 424 East Buffalo.

Niles — Beulah Taylor, 1008 Huron.

South Bend, Ind. — Charles Willard, 400 Lincoln Way West; Olga Kull, 1015 Portage.

Three Oaks — Kenneth Harmer, route 2, Box 140.

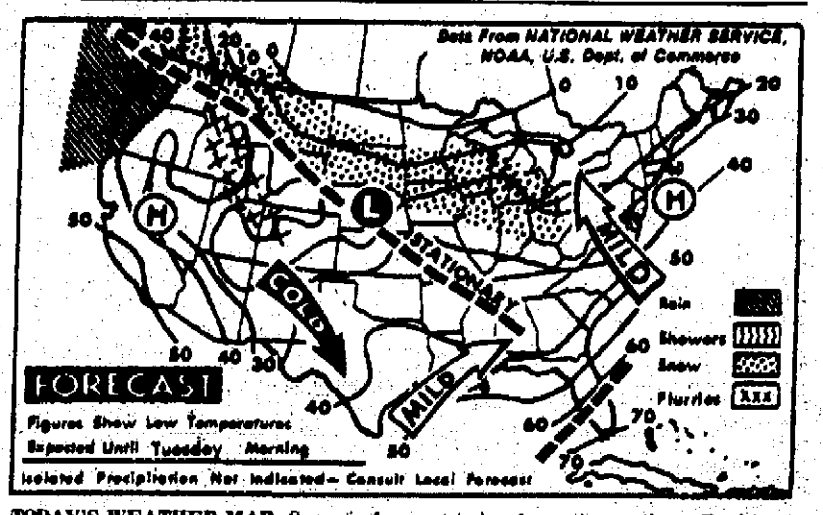

TODAY'S WEATHER MAP: Snow is forecast today from the northern Rockies to the Great Lakes and Midwest. Snow flurries are expected from the northern Rockies to the western Plains. Rain is forecast for the northern Pacific coast. Mild weather is expected to continue in the East and cold weather in the West. (AP Wirephoto)

INVESTORS' Guide

Home Free And Clear But 'Rent' Still High

By SAM SHULSKY

Q. We got into a debate with friends about their housing costs. They own their home free and clear with monthly costs at $126, which covers everything from real estate taxes to trash collection. I insist, however, that if they sold their home for $40,000 and put the money into a 7 per cent savings certificate they could collect $2,800 a year; or about $230 a month interest. Therefore, I say their rent is $126 plus $230 or $356 a month — not $126.

A. You are right, of course — although your figure is subject to some fine tuning. For example, if they invest the $40,000 at 7 per cent (why not 9 per cent?) that $2,800 income would be taxable. Would that tax be a consideration in their case? Otherwise, I accept your figures.

+ + +

Q. You shouldn't blame men for keeping their wives in the dark about money. Some men are in the dark, too. Also, I think some women are just showing off when they say their husbands take care of all money matters, as though the wives were too dainty to soil their fingers with filthy lucre.

A. O. K. wives — come out fighting!

+ + +

Q. I'm a widow who is worried about the money left to me. It is all in the bank at 7½ per cent. I don't need any more. But does the increase in interest rates mean the money is not as safe as it was before?

A. If the bank is covered by FDIC or the savings and loan by FSLIC and if the amount in each institution in a single account is less than $40,000, you need have no worries about safety.

+ + +

Q. I am a widow, in my late 40s. I may have to move and pay $200 to $250 for another apartment. Would it be wiser to put $5,000-$10,000 down on a $30,000-$35,000 two-family house?

A. There is absolutely no way I can comment on a two-family house I have never seen. (And if I had, it still wouldn't help.)

You must do some arithmetic, with the help of some realtor you trust. If you put down $10,000, you give up income from that money which could run from $750 to $900 a year. To that $750-$900 you must add the cost of running the house: taxes, heat, insurance, water, repairs, mortgage payments. When you figure all this out, you can come up with a net figure of what your own "rent" will cost. (I assume from your modest earnings that there would be no significant income tax advantage in ownership.)

+ + +

Shulsky welcomes written questions, but he will be able to provide answers only through the column.

For information to check on obsolete securities, please include a self-addressed, stamped envelope. Address your requests to Sam Shulsky, care of this newspaper.

Watervliet Hospital

ADMISSIONS

WATERVLIET — Patients admitted to Watervliet Community hospital over the past weekend include:

Watervliet — Mrs. Effie Fitzpatrick, 300 First; Thomas Wesaw Sr., P.O.Box 172.

Decatur — Robert Muth, route 2, Box 71.

Grand Junction — Herbert Hanson, route 2.

Hartford — Clifton Jackson; Mrs. Lillian Daw, Main street; Robert Perez, route 2, Box 146; Mrs. Aubrey Cheshire, P.O.Box 122; William Mashak, 8 South Maple; Suzie and Ann Rowlee, 46 Beachwood Trail.

RULING SEEN SOON

BOSTON (AP) — A federal judge is expected to rule soon on a request by black parents to close South Boston High School because of what they say is abusive treatment of black students at the school.

ONLY 31 DAYS LEFT TO GAIN YOUR $1500 DEDUCTION, ON YOUR 1975 TAXES!
Call me at 927-1600

ALFRED J. OPAS, Jr.
151 E. Napier
Benton Harbor, Michigan
Phoenix Mutual
Pick our brains.

Cook Stove Blamed For House Fire

THREE OAKS — An old fashioned cook stove was blamed for a fire that extensively damaged the Ollie Jackson home south of here last night, according to Three Oaks firemen.

Jim Flick, Three Oaks fire chief, said no dollar damage estimate has been made, but he listed the two-story house on Avery road at Olive Branch road as a total loss.

Flick said flames were leaping through the roof of the house when firemen arrived about 8:20 p.m.

The blaze was apparently caused by an old fashioned cast iron cook stove that overheated and set fire to the kitchen walls, Flick said. The fire spread to a second story bedroom.

Flick said the Jackson family was at home when the fire broke out, but escaped injury.

Firemen, hampered by high winds, fought the blaze for about two hours before declaring it under control, Flick said.

There were no injuries to firemen who cleared the scene about 12:30 a.m. today, Flick said. He said Galien township firemen assisted.

NO BOOM AHEAD

NEW YORK (AP) — The country's business recovery should continue through 1976, but no boom is in prospect, according to the predictions of The Economic Forum, a group of 11 top U.S. economists.

'Z' TIRE AND SERVICE CENTER
UNIROYAL RADIAL BLEMS
APPEARANCE BLEMISHES ONLY
DOUBLE STEEL BELTED RADIAL
TWO STEEL BELTS, TWO RAYON CORD PLIES, ONE NYLON CAP PLY.
SAVE UP TO 45% OFF PERFECT PRICE

4 FOR $144.00
Most Sizes In Stock
LR78-15 - '20 More.
Plus $2.16 to $3.46 F.E.T. & Tire Off Car.
ENGINE TUNE-UP
Install new plugs, points, condenser. Set dwell, timing. Adjust choke, balance carburetor. Test starting, charging, compression.
$32.95
DISC BRAKE SERVICE
Replace both front disc pads. Inspect calipers, rotors, rear brakes. Safety-check complete brake system.
$34.95
'Z' TIRE AND SERVICE CENTER
1127 MAIN ST. • 983-3011
ST. JOSEPH Bob Chook - Owner

LEGAL NOTICES

PUBLIC SALE NOTICE

The Benton Harbor Area Schools will receive sealed offers to purchase the following used vehicles:

1967 International 66-Passenger School Bus, Unit No. 33, Serial No. 41637OH730946

1962 Ford ½-Ton Pickup, Unit No. 70, Serial No. F10JE30944

1969 Ford Econoline Van 12-Passenger, Unit No. 39, Serial No. E31AHD17570

The above listed vehicles may be seen at the Bus Transportation Garage, 1121 Milton Street, Benton Harbor, Michigan. Offers to Purchase will be received until 1:30 P.M., Friday, December 5, 1975, at the Purchasing Office, same address as above.

Bid Forms may be secured with details of terms of sale at the above office.

The Board of Education reserves the right to waive any irregularities or to reject any or all offers when in their judgment is in the best interests of the District to do so. The seller reserves the right to bid.

Wayne R. Hemingway
Purchasing Agent
Nov. 24, 29, Dec. 1, 1975
H.P. Adv.

INVITATION FOR BIDS

The City of Bridgman is accepting bids for the group insurance coverage for city employees until 5:00 p.m. on Monday, December 15, 1975. Specifications and bid forms are available at the office of the City Clerk, 4234 Vine St., Bridgman, Michigan 49106.

Phyllis Weber, City Clerk
City of Bridgman
Nov. 26, 28, Dec. 1, 2, 1975
H.P. Adv.

TAX NOTICE

PLEASE take notice that the County and School Tax Rolls for the City of St. Joseph, Michigan, have been delivered to me and that the Taxes therein levied can be paid at the office of the Director of Finance in the City Hall at any time from the first day of December, 1975, to and including the 14th. day of February, 1976, and that a penalty of four per cent will be charged and collected on all such taxes remaining unpaid on the 15th. day of February, 1976.

Delinquent 1975 City taxes have been added to these rolls for collection.

Charles J. Rhodes,
Director of Finance
Nov. 25, 26, 28, 29, Dec. 1, 2, 1975
H.P. Adv.

NOTICE TO BIDDERS
BITUMINOUS COLD
PATCH MIX

Sealed proposals will be received by the Board of County Road Commissioners of the County of Berrien at its office at 2860 E. Napier Ave. (P.O. Box 768), Benton Harbor, Michigan, until 11:00 A.M., E.S.T., Thursday, December 11, 1975, at which time and place they will be publicly opened and read aloud for furnishing up to 3,000 tons of Bituminous Cold Patch Mix.

Specifications and proposal blanks may be obtained for the above material at the aforementioned office. Each bid shall be submitted on a proposal form signed in ink and sealed in an envelope conspicuously marked "Sealed Bid, Bituminous Cold Patch Mix."

The right is reserved to reject any or all proposals or any part thereof, and to make awards in any manner deemed to be in the best interest of Berrien County.

By the
BOARD OF COUNTY
ROAD COMMISSIONERS,
COUNTY OF BERRIEN
Benton Harbor, Michigan
November 13, 1975
Nov. 29, Dec. 1, 1975 H.P. Adv.

NOTICE!

The following transient Classifications must be ...

CASH IN ADVANCE:

- Lost & Found
- Card Of Thanks
- In Memorium
- Wanted To Buy
- Situations Wanted
- Rummage Sale
- Cars & Trucks older than 1971
- Motorcycles & Bicycles
- Wanted To Rent
- All Baby Sitting
- Pets

A friendly Ad-Visor will assist you with your ad and inform you as to its cost. When the ad is paid at either Herald-Palladium offices, it will run just as promptly as it can be processed.

REVISED DEADLINES

All ads to run the following day must be placed by 11:30 AM MONDAY through FRIDAY...and 11:00 AM SATURDAY.

ANNOUNCEMENTS

Lost And Found 1

LOST FEMALE GERMAN — Shepherd short hair, 3 months old, vicinity I-94 overpass & Napier. Reward. Ph. 925-0397.

LOST BROWN & WHITE MALE BEAGLE. Fairplain area. Family pet. Phone 925-0150.

TO PLACE YOUR RESULT-GETTING AD!
WA 5-0022 or YU 3-2531

ANNOUNCEMENTS

Lost And Found 1

LOST, COLOMA — Male Wire-haired Terrier, White, Brown. "Shawn" Ph. 468-6327, Reward.

LOST IN WATERVLIET-Small Sheltie Collie. 2 Yr. old female, tan, white, black, wearing choke chain and red bandana. REWARD Call 463-4224.

LOST — White Great Dane, Male, 7 mos. old. Needs medicine for hip disorder. Vic So. S.J. Hawthorne. Reward. 983-4150.

Card Of Thanks 2

THE FAMILY OF EDWARD P. GRAU - would like to express our heartfelt thanks to our wonderful friends, neighbors, & relatives who contributed in every way during our time of sorrow.
Mrs. Edward Grau, Mr. & Mrs. Edward Grau Jr. & Family, Mr. & Mrs. Gerald Grau & Family, Mr. & Mrs. William McGath & Family.

Houses For Sale 7 — Houses For Sale 7

RED ARROW REALTY

ST. JOSEPH DOLL HOUSE

No. 185...Absolutely stunning 2 bedroom on a large city lot with plenty of goodies. Check that maintenance-free aluminum siding, kitchen with built-ins, 1½ car garage, sun-room for plants & people and MORE. $23,900.

A.W.O.L.
A WORLD OF LIVING

No. 102...in this attractive 3 bedroom Brick Ranch. Many fine features include cozy fireplace, built-ins in kitchen, 2-car attached garage with auto. door opener, 1st. floor family room and finished rec. room in the basement. 2 baths are deluxe with ceramic tile and double lavatory vanity. Lokated in an excellent Stevensville area. $42,900.

SUCH ARE THE DREAMS

No. 175...of the modern day housewife, an l-shaped ranch, built for easy entertaining with formal dining, fireplace, fully equipped kitchen, all set on a beautifully landscaped, wooded lot in an exceptional area. Full basement, 2-car garage. Immediate occupancy.

DAVE POWERS .....465-5740 MARK HAWKS 429-1934
CONNIE GAIN .....429-8474 JUDY RUFF 429-1824
SHIRLEY HOFFMANN..... 429-1088

RED ARROW REALTY MLS
LOCATED IN VILLAGE SQUARE
PHONE 429-6127

Special Notices 6 — Special Notices 6

NOTICE

Our St. Joseph Office
Now Closed Saturdays

Open weekdays
8:00 A.M.-5:00 P.M.

The Herald-Palladium

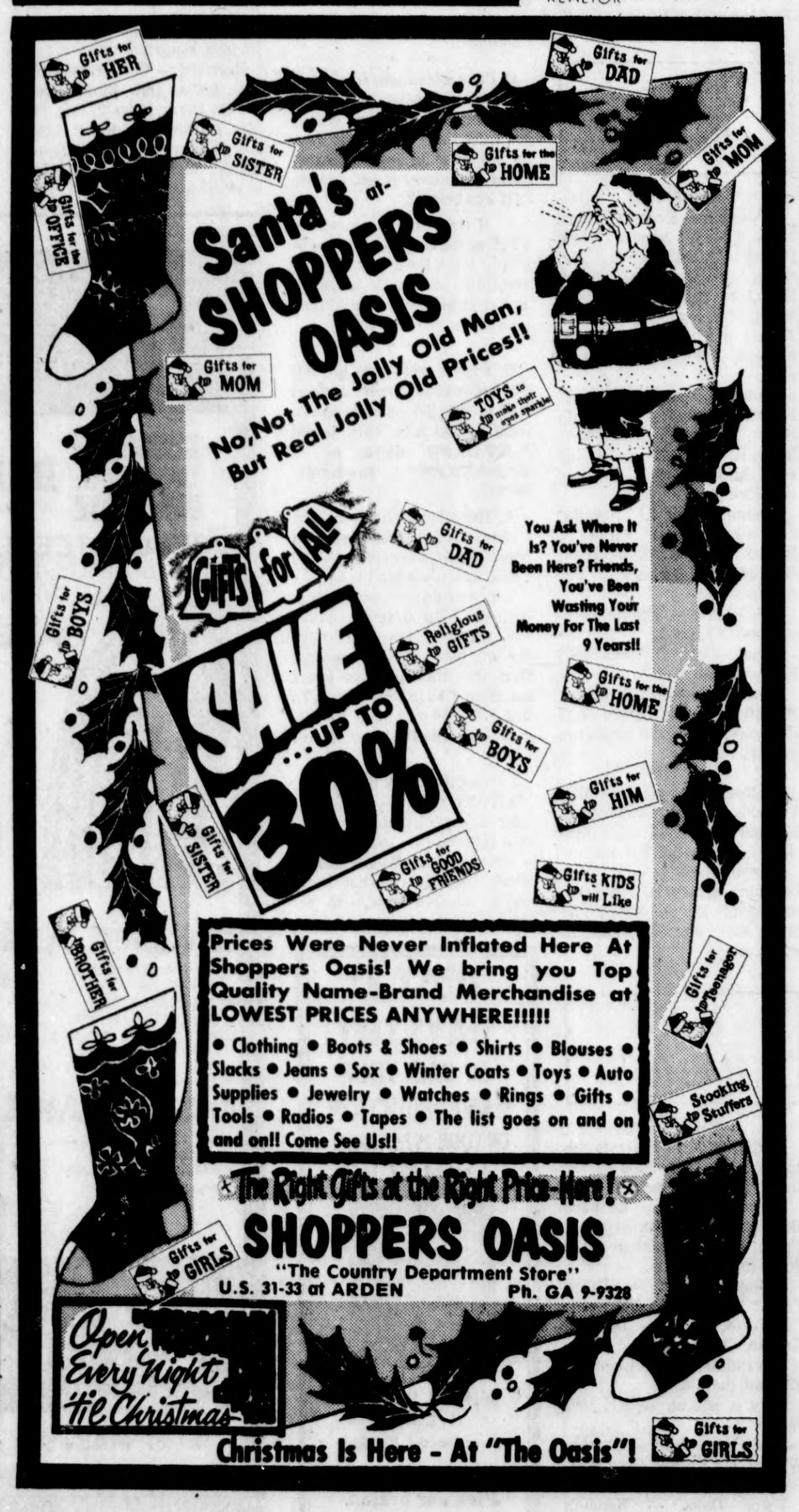

ANNOUNCEMENTS

Personals 5

NEED SOMEONE TO TALK OVER A PROBLEM WITH?
Berrien County has a FREE Volunteer phone service with people trained to listen. Call....
HELP LINE 927-4447 or Toll Free 1-800-442-2245.

NOT RESPONSIBLE — For any debts other than those contracted by myself.
ELAINE BRADY

NOTICE: I will not be responsible for any debts or bills except those contracted by myself. James Perlick.

FOR FAST RESULTS TRY CLASSIFIED ADS

Special Notices 6

GET CHIMNEY REPAIRED and CLEANED. Call Experts B & R Repairs. Free Estimates. Call 944-3187.

NEW WINE RACKS, wood salad bowls and cheese boards. Carroll Crafts "across from YWCA" S.J.

SHAPE UP FOR THE HOLIDAYS
At Marty & Ginny's Figure Salon. Hrs. Mon thru Thurs., 8:30 till 12 noon. Back from 4 to 7 PM; Fri. 8:30 to 12 noon. Ph 983-1898. 721 W. St. Joseph Drive, St. Joe.

REAL ESTATE FOR SALE

Houses For Sale 7

DILLINGHAM REAL ESTATE INC

RAVINE SETTING

With 16 ft. x 32 ft. heated swimming pool to enjoy next summer. Located in one of Lincoln Township's best residential areas off John Beers Road within walking distance of Lakeshore schools. The home exudes quality throughout with its 3 bedrooms, 1½ baths, first floor family room, formal dining room, basement recreation room, and 2 way fireplace between living room and family room and another in the basement. Priced at $59,500.

BRIDGMAN

Over an acre of hilly, wooded land, with a 4 bedroom bi-level home set on a hill in the city of Bridgman yet in the exclusive area near Lake Michigan. There are 3 bedrooms and 2 baths on the upper level, one bedroom and bath on the lower level. The lower level family room has a wood burning fireplace. Next summer the whole family will enjoy the heated, kidney shaped swimming pool. The owners are leaving the area so wish to sell quickly. Priced in the 70's.

"Buy or Sell thru Dillingham
And Have a Happy Day"

DILLINGHAM REAL ESTATE INC
2024 WASHINGTON AVE., ST. JOE
983-6371
REALTOR MULTIPLE LISTING SERVICE MLS

REAL ESTATE FOR SALE

Houses For Sale 7

SULKO

COMM BLDG.

Located on Main Street in Watervliet. Office space plus a two bedroom apartment. Excellent Potential. PRICED in the MID 20's.

RESTAURANT

Excellent business located in the heart of town. Business, equipment and Real Estate all included. Owners moving south and sacrificing for a QUICK SALE. Open to offers. PRICED in the HIGHER 20's.

INCOME PROP.

Four summer cottages and two year round homes. One house completely remodeled and the other a four bedroom, two story which needs some repairs. Setting in Coloma Township near Paw Paw Lake. Owners want to sell as is and REDUCED the Price to $39,900.

FANTASTIC VIEW

29 Acres with a large four bedroom home setting on one of the highest points in Berrien County. Three fireplaces of unusual quality, huge kitchen and dinette with all custom made cabinetry, three baths, family room, rec room with bar, additional bedroom area and a 20x40 swimming pool. Has a steady income from land. Barn with area for horses. COLOMA SCHOOLS. SHOWN BY APPOINTMENT ONLY.

SULKO
REALTOR
RAY WALL-Slsm.
LES BURFORD-Slsm.
KEN SULKO-Brkr.
468-6706
Red Arrow Hwy. & Bus I-94

REAL ESTATE FOR SALE

REALTOR MULTIPLE LISTING SERVICE MLS

Lake Michigan REALTY
983 6385

3 BEDROOM HOME 30 ACRE FARM

Located in fine fruit growing area. 19 acres of mature fruit—rest open land for any field crop. Large barn, machine and storage building and 1½ car garage. All farm equipment included-full price $55,900.

MOVE UP TO THIS

4 bedroom brick home with lovely carpeted living room, newly carpeted family room with see-through fireplace and dining area, modern large kitchen with built-ins, 2½ baths, full basement and 2-car attached garage. Swimming pool in nicely landscaped yard. Located in South St. Joe's finest residential area. Listed at $56,000. Call for private showing.

904 Main St.
St. Joseph, Mich.
983-6385
Evenings
Ralph W. Siewert 429-4266
Dorothy E. Miller 429-9907
Chuck Zellinger 983-4353
Ray Kolberg 471-7007

Equal Housing Opportunities

DEPARTMENT OF HOUSING and URBAN DEVELOPMENT

Federal Housing Administration
2922 Fuller Avenue, N.E.
Northbrook Plaza Building No. 2
Grand Rapids, Michigan 49505

NOTICE TO BROKERS

24 HOUR BID PERIOD

Bids will be accepted until 4:45 P.M. tomorrow Tuesday, Bid opening at 11:00 A.M. Wednesday.

CASE NUMBER	ADDRESS	STATUS	MIN BID	DP
061609	849 Thresher 2 Bedroom/Bath/Basement	INS.	$8,700.	D-1
	FIRST OFFER - FIRST SOLD			
065426	875 S. Broadway 3 Bedroom/Bath/Basement	INS.	$9,500.	D-1
046653	479 Catalpa 2 Bedroom/Bath	INS.	$9,500.	D-1
081628	2390 Crawford 3 Bedroom/Bath	INS.	$15,500.	D-1
074554	2380 Kurt Road 3 Bedroom/Bath	INS.	$14,900.	D-1
063176	2472 Kurt Road 3 Bedroom/Bath	INS.	$14,550.	D-1
063779	2396 Lawrence Avenue 4 Bedroom/1½ Bath/Basement	INS.	$14,900.	D-1
076167	1651 Ogden Avenue 3 Bedroom/Bath/Basement	INS.	$18,400.	H-1
066179	944 Waukonda Avenue 4 Bedroom/1½ Bath/Basement	INS.	$18,000.	D-1

DELETIONS

The following properties have been removed from the market. NO OTHER OFFERS WILL BE ACCEPTED.

CASE NUMBER	ADDRESS
079584	124 Benton Street
078126	152 Catalpa
068153	812 Lavette

ALL OFFERS MUST BE SUBMITTED THROUGH A QUALIFIED REAL ESTATE BROKER.

Berrien real estate service

BRICK AND MORE BRICK

No. 30-941...Just listed! This comfortable brick home with a warming fireplace in the cozy living room. Your plants will thrive and you will love the 16x7 sun parlor. You won't have to worry about special assessments, this home has city water and sewer. Full basement with rec. room, also garage. Prime location. Priced right in the mid thirties. Call 983-1585 now!

TWO STORY ALUMINUM HOME 5 ACRES OF LAND

No. 65...This home has elbow room with it's five acres of land. New aluminum siding, new carpeting, new wiring, also new plumbing and new gas furnace. Home is presently rented, so call ahead to make your appointment. All of this and more priced at $23,900.

4 BEDROOM BEAUTY F.H.A. ON BUSS ST.

No. 20...Yellow story and one half lovely home. Features four large bedrooms, full basement, two car garage. Really a sharp roomy home, painted inside and out, just move in and relax. Close to shopping and town. Gas furnace, large lot, 47x125. City water & sewer. Low down payment. $18,900. Small price for so much.

PAYMENTS LOWER THAN RENT?

No. 88...Come see this nice clean home. Extras include water softener, T.V. antenna, fenced-in yard. Also includes a recreation area in the full basement, attached garage. The lot is large 132x160. Possible mortgage assumption with payments a mere $126 per month at 7% low interest. Why not gain equity instead of rent slips! Call today 983-1585. Price $16,500!

Berrien County's Most Recommended Real Estate Firm

Berrien real estate service
1014 MAIN ST. - ST. JOSEPH, MICH.
983-1585

REAL ESTATE FOR SALE

Houses For Sale 7

FOR SALE — EXCELLENT RETURN on investment. 2 bedrm. duplex in Berrien Springs, 100% occupied. $38,000. Write to P.O. BOX 440, Niles, Mich.

3 BEDRM. HOUSE — 2 baths, 1¼ acre land with fish pond, garage. 3 years old. Bainbridge Twp. So. Park Rd., 944-5200.

BY OWNER — 3 bedrm. cedar sided home on 1 acre. 3 houses So. of Bear Cave on Red Bud Trail. Excell. cond. $24,000. Call 695-5730 after 5 p.m.

BALDWIN

STOP SEARCHING

You'll love this three bedroom rancher with full basement on over an acre. Attached two car garage. Aluminum siding for easy maintenance. Large shade trees. New 18 X 24 barn for your horses, cows or what have you. Located on Lake Chapin Road, Berrien Springs School District. Priced at $27,500.

BUN BALDWIN CO.
TWIN CITIES 473-4131
MLS BRIDGMAN 465-6863

REAL ESTATE FOR SALE

DILLINGHAM REAL ESTATE, INC

ENJOY CHRISTMAS

In this secluded home set on a wooded dune in Hagar Township, Coloma school system with quick access to the Twin Cities, Coloma, South Haven on I-196. If you act quickly, you may be able to move in before Christmas and hang the stockings on the mantel in the family room. There are four bedrooms, 2 up and 2 down, 3 baths, wall to wall carpeting throughout, open beam cathedral ceilings, many oak cabinets in the kitchen and built-in appliances, formal dining, etc. You must see this home to realize all that it has to offer at a price in the upper 60's.

LINCOLN VILLAGE

Is a popular residential area off Lincoln Avenue in St. Joseph Township. There we are pleased to offer a 3 bedroom ranch home at the reasonable price of $32,500. There are two baths, a two car garage, and a full basement with a finished recreation room. It has a modern gas furnace and water heater, backyard patio, and TV tower. Call us for an appointment.

"Buy or sell thru Dillingham and have a happy day."

DILLINGHAM REAL ESTATE INC
2024 WASHINGTON AVE., ST. JOE
983-6371
Member of Multiple Listing System

RUDELL REAL ESTATE

HOMES

3 B.R. new, subdivision 1 mi. from town	Mid 20's.
3 B.R. Colonial-large city lot,	Mid 30's.
2 B.R.-Full walk-out basemt. to lake	$30,000.
3 B.R.-remodelled 2-story, Coloma	$18,500.
COUNTRY	
3 B.R. well-maintained 2-story	$20's.
5 B.R.-1 acre, 1 mi. from town	Mid 20's.
3 B.R.-Tri-level, 2 acres	Mid 30's.
4 B.R.-brick & redwood ranch for lge. family	
LAKE FRONT	
4 B.R.-attractive brick home	$35,000.
4 B.R.furnished plus lge. speed boat	$24,000.
3 B.R. 2-Level 80 ft. on water	$34,800.
OPEN LAND	
40 acres grain land with 1 acre pond	$22,500.
20 Acres, Watervliet Schls., Terms avail	$16,000.

OFFICE: 463-3992 or 621-4119
EVENINGS CALL:
Val Polukonis 944-1527, John Scherer 424-3281, Jeanette Weber 621-2250

JUNG

8% INTEREST
20 ACRES - $24,000.

Frontage on Hollywood and Rockyweed Roads in Lakeshore School District. Owner will hold contract with modest down payment.

3 BED ON ACRE
BERRIEN SPRINGS SCHOOL

Dining room and 2 bedroom on main floor plus play room and 3rd bedroom on 2nd floor. Double garage. Could be commerical under special circumstances as located on US 31 near Arden and Rockyweed Road. Asking $24,900, owner will carry 8% contract.

16 ACRES BRIDGMAN

Ideal lite industrial location, city water and sewer both available in the city limits of Bridgman. 8% land contract available. Full price $50,000.

$24,900 - 3 BED

Nearly 1200 sq. ft. plus 1½ car garage. Paneled dining area with glass sliding doors to enclosed private rear yard with extra outdoor storage building. Paneled living room is newly carpeted and draped. Kitchen has built in oven, range, snack bar, cedar shake shingled sophets, 1½ baths, and its just a few blocks away from Lakeshore High School.

BRICK & ALUM - $33,000
3 BED - 2½ CAR GARAGE

Located on Barbara Ann Drive just a short distance from Lakeshore Jr. High with redwood enclosed rear yard, heated garage, finished full basement into a delightful recreation room, 1½ baths, freshly decorated with wall to wall carpeting, matching drapes and wallpaper. All maintenance free brick and aluminum exterior.

3 BED - $26,900

Beautifully maintained ranch 3 bedroom with 1½ baths, kitchen with all built ins, elaborate finished basement recreation room with paneled walls, carpeted floors plus a finished 4th bedroom or office. Low cost gas heat, attached carport. Call today for appointment.

2 BED - $16,900

Immaculate is the word for this two bedroom ranch with a full basement, and 1½ car garage. Full basement is paneled and carpeted into a 1st class recreation room with electric log fireplace, kitchen has built in oven and range, tiled full bath and the full price only $16,900.

4 BEDROOM BRICK - $29,500
NEAR NORTH LINCOLN SCHOOL

Centrally air conditioned, hooked up to city water and sewer, fully carpeted, 1½ baths, two car garage, sliding glass doors to outdoor patio, kitchen has built ins with snack bar. Great place for children as only a few short blocks to school.

WINDING 90 FT. DRIVE

Privacy, wooded acre ravine, 4 bedrooms, 3 baths, 3600 sq. ft. of livable floor area plus workshop in basement and a 3 car garage 35 feet long. Formal dining room and living room all open to redwood deck overlooking your private wooded ravine. Kitchen has all built ins with a large dining area. 14 X 16 ft. master bedroom has its own bath and dressing area. Fully carpeted and draped and in easy walking distance to Stevensville.

2 STORY ON WOODED RAVINE
5 BEDROOMS - VALLEY VIEW DR.

St. Joseph School District, nearly 3000 sq. ft. plus full basement, 2½ car garage, colonial front porch across entire front of home, large slate entry, formal dining room, family room with fireplace, indirect lighted kitchen, 2½ baths, glassed in porch, 1st floor laundry. Just a very comfortable traditional two story brick and aluminum. $69,500.

MILTON JR. HIGH BRICK
3 BEDROOMS 2 FIREPLACES

1800 sq. ft. on 1st floor plus full basement and garage, 2 ceramic baths, 2 fireplaces, all rooms very spacious, walls plastered, extremely well constructed for only $39,500.

JUNG REAL ESTATE
429-9507
AFTER 6 P.M. CALL:
429-3502 or 429-9589

LEGAL NOTICES

PUBLIC SALE NOTICE

The Benton Harbor Area Schools will receive sealed offers to purchase the following used vehicles:

1967 International 66-Passenger School Bus, Unit No. 33, Serial No. 41637OH730946

1962 Ford ½-Ton Pickup, Unit No. 70, Serial No. F10JE30944

1969 Ford Econoline Van 12-Passenger, Unit No. 39, Serial No. E31AHD17570

The above listed vehicles may be seen at the Bus Transportation Garage, 1121 Milton Street, Benton Harbor, Michigan. Offers to Purchase will be received until 1:30 P.M., Friday, December 5, 1975, at the Purchasing Office, same address as above.

Bid Forms may be secured with details of terms of sale at the above office.

The Board of Education reserves the right to waive any irregularities or to reject any or all offers when in their judgment is in the best interests of the District to do so. The seller reserves the right to bid.

Wayne R. Hemingway
Purchasing Agent
Nov. 24, 29, Dec. 1, 1975
H.P. Adv.

INVITATION FOR BIDS

The City of Bridgman is accepting bids for the group insurance coverage for city employees until 5:00 p.m. on Monday, December 15, 1975. Specifications and bid forms are available at the office of the City Clerk, 4234 Vine St., Bridgman, Michigan 49106.

Phyllis Weber, City Clerk
City of Bridgman
Nov. 26, 28, Dec. 1, 2, 1975
H.P. Adv.

TAX NOTICE

PLEASE take notice that the County and School Tax Rolls for the City of St. Joseph, Michigan, have been delivered to me and that the Taxes therein levied can be paid at the office of the Director of Finance in the City Hall at any time from the first day of December, 1975, to and including the 14th. day of February, 1976, and that a penalty of four per cent will be charged and collected on all such taxes remaining unpaid on the 15th. day of February, 1976.

Delinquent 1975 City taxes have been added to these rolls for collection.

Charles J. Rhodes,
Director of Finance
Nov. 23, 26, 28, 29, Dec. 1, 2, 1975
H.P. Adv.

NOTICE TO BIDDERS
BITUMINOUS COLD PATCH MIX

Sealed proposals will be received by the Board of County Road Commissioners of the County of Berrien at its office at 2880 E. Napier Ave. (P.O. Box 768), Benton Harbor, Michigan, until 11:00 A.M., E.S.T., Thursday, December 11, 1975, at which time and place they will be publicly opened and read aloud for furnishing up to 3,000 tons of Bituminous Cold Patch Mix.

Specifications and proposal blanks may be obtained for the above material at the aforementioned office. Each bid shall be submitted on a proposal form signed in ink and sealed in an envelope conspicuously marked "Sealed Bid, Bituminous Cold Patch Mix."

The right is reserved to reject any or all proposals or any part thereof, and to make awards in any manner deemed to be in the best interest of Berrien County.

By the
BOARD OF COUNTY
ROAD COMMISSIONERS,
COUNTY OF BERRIEN
Benton Harbor, Michigan
November 13, 1975
Nov. 29, Dec. 1, 1975 H.P. Adv.

NOTICE!

The following transient Classifications must be ...

CASH IN ADVANCE:

- Lost & Found
- Card Of Thanks
- In Memoriam
- Wanted To Buy
- Situations Wanted
- Rummage Sale
- Cars & Trucks older than 1971
- Motorcycles & Bicycles
- Wanted To Rent
- All Baby Sitting
- Pets

A friendly Ad-Visor will assist you with your ad and inform you as to its cost. When the ad is paid at either Herald-Palladium office, it will run just as promptly as it was in processed.

REVISED DEADLINES

All ads to run the following day must be placed by 11:30 AM MONDAY through FRIDAY...and 11:00 AM SATURDAY.

ANNOUNCEMENTS

Lost And Found 1

LOST FEMALE GERMAN — Shepherd short hair, 3 months old, vicinity I-94 overpass & Napier. Reward. Ph. 925-6397.

LOST BROWN & WHITE MALE BEAGLE. Fairplain area. Family pet. Phone 925-6150.

TO PLACE YOUR RESULT-GETTING AD!
WA 5-0022 or YU 3-2531

Houses For Sale 7

RED ARROW REALTY

ST. JOSEPH DOLL HOUSE

No. 185...Absolutely stunning 2 bedroom on a large city lot with plenty of goodies. Check that maintenance-free aluminum siding, kitchen with built-ins, 1½ car garage, sun-room for plants & people and MORE. $23,900.

A.W.O.L.
A WORLD OF LIVING

No. 102...in this attractive 3 bedroom Brick Ranch. Many fine features include cozy fireplace, built-ins in kitchen, 2-car attached garage with auto. door opener, 1st. floor family room and finished rec. room in the basement. 2 baths are deluxe with ceramic tile and double lavatory vanity. Lokated in an excellent Stevensville area. $42,900.

SUCH ARE THE DREAMS

No. 175...of the modern day housewife, an l-shaped ranch, built for easy entertaining with formal dining, fireplace, fully equipped kitchen, all set on a beautifully landscaped, wooded lot in an exceptional area. Full basement, 2-car garage. Immediate occupancy.

DAVE POWERS ..... 465-5740 MARK HAWKS 429-1934
CONNIE GAHN ..... 429-6474 JUDY RUFF 429-1824
SHIRLEY HOFFMANN 429-1088

RED ARROW REALTY
LOCATED IN VILLAGE SQUARE
PHONE 429-6127

Special Notices 6

NOTICE

Our St. Joseph Office
Now Closed Saturdays

Open weekdays
8:00 A.M.-5:00 P.M.

The Herald-Palladium

ANNOUNCEMENTS

Lost And Found 1

LOST, COLOMA — Male Wire-haired Terrier, White, Brown, "Shawn" Ph. 468-6327. Reward.

LOST IN WATERVLIET-Small Sheltie Collie, 3 Yr. old female, tan, white, black, wearing choke chain and red bandana. REWARD Call 463-4724.

LOST — White Great Dane, Male, 7 mos. old. Needs medicine for hip disorder. Vic So. S.J. Hawthorne. Reward. 983-4150.

Card Of Thanks 2

THE FAMILY OF EDWARD P. GRAU - would like to express our heartfelt thanks to our wonderful friends, neighbors, & relatives who contributed in every way during our time of sorrow.
Mrs. Edward Grau, Mr. & Mrs. Edward Grau Jr. & Family, Mr. & Mrs. Gerald Grau & Family, Mr. & Mrs. William McGath & Family.

Houses For Sale 7

ANNOUNCEMENTS

Personals 5

NEED SOMEONE TO TALK OVER A PROBLEM WITH?
Berrien County has a PRIDE Volunteer phone service with people trained to listen. Call...
HELP LINE 927-4447 or Toll Free 1-800-442-2345

NOT RESPONSIBLE — For any debts other than those contracted by myself.
ELAINE BRADY

NOTICE: I will not be responsible for any debts or bills except those contracted by myself. James Perlick.

FOR FAST RESULTS TRY CLASSIFIED ADS

Special Notices 6

GET CHIMNEY REPAIRED and CLEANED. Call Experts B & R Repairs. Free Estimates. Call 944-3167.

NEW WINE RACKS, wood salad bowls and cheese boards. Carroll Crafts "across from YWCA" S.J.

SHAPE UP FOR THE HOLIDAYS
At Marty & Ginny's Figure Salon. Hrs. Mon thru Thurs., 8:30 till 12 noon. Back from 4 to 7 PM; Fri. 8:30 to 12 noon. Ph. 983-1898. 721 W. St. Joseph Drive, St. Joe.

REAL ESTATE FOR SALE

Houses For Sale 7

DILLINGHAM

RAVINE SETTING

With 16 ft. x 32 ft. heated swimming pool to enjoy next summer. Located in one of Lincoln Township's best residential areas off John Beers Road within walking distance of Lakeshore schools. The home exudes quality throughout with its 3 bedrooms, 1½ baths, first floor family room, formal dining room, basement recreation room, and 2 way fireplace between living room and family room and another in the basement. Priced at $59,500.

BRIDGMAN

Over an acre of hilly, wooded land, with a 4 bedroom bi-level home set on a hill in the city of Bridgman yet in the exclusive area near Lake Michigan. There are 3 bedrooms and 2 baths on the upper level, one bedroom and bath on the lower level. The lower level family room has a wood burning fireplace. Next summer the whole family will enjoy the heated, kidney shaped swimming pool. The owners are leaving the area so wish to sell quickly. Priced in the 70's.

"Buy or Sell thru Dillingham And Have a Happy Day"

DILLINGHAM
3024 WASHINGTON AVE., ST. JOE
983-6371
MLS REALTOR

REAL ESTATE FOR SALE

Houses For Sale 7

SULKO

COMM BLDG.

Located on Main Street in Watervliet. Office space plus a two bedroom apartment. Excellent Potential. PRICED in the MID 20's.

RESTAURANT

Excellent business located in the heart of town. Business, equipment and Real Estate all included. Owners moving south and sacrificing for a QUICK SALE. Open to offers. PRICED in the HIGHER 20's.

INCOME PROP.

Four summer cottages and two year round homes. One house completely remodeled and the other a four bedroom, two story which needs some repairs. Setting in Coloma Township near Paw Paw Lake. Owners want to sell as is and REDUCED the Price to $39,900.

FANTASTIC VIEW

29 Acres with a large four bedroom home setting on one of the highest points in Berrien County. Three fireplaces of unusual quality, huge kitchen and dinette with all custom made cabinetry, three baths, family room, rec. room with bar, additional bedroom area and a 20x40 swimming pool. Has a steady income from land. Barn with area for horses. COLOMA SCHOOLS. SHOWN BY APPOINTMENT ONLY.

SULKO
REALTOR
RAY WALL-Slsm.
LES BURFORD-Slsm.
KEN SULKO-Brkr.
468-6706
Red Arrow Hwy. & Bus I-94

REAL ESTATE FOR SALE

Houses For Sale 7

REALTOR MLS

Lake Michigan REALTY
983-6385

3 BEDROOM HOME
30 ACRE FARM

Located in fine fruit growing area. 19 acres of mature fruit—rest open land for any field crop. Large barn, machine and storage building and 1½ car garage. All farm equipment included-full price $55,900.

MOVE UP TO THIS

4 bedroom brick home with lovely carpeted living room, newly carpeted family room with see-through fireplace and dining area, modern large kitchen with built-ins, 2½ baths, full basement and 2-car attached garage. Swimming pool in nicely landscaped yard. Located in South St. Joe's finest residential area. Listed at $56,000. Call for private showing.

904 Main St.
St. Joseph, Mich.
983-6385

Evenings

Ralph W. Stewart	429-4266
Dorothy E. Miller	429-9787
Chuck Zollinger	983-4353
Ray Norberg	471-7987

Equal Housing Opportunities

DEPARTMENT OF HOUSING and URBAN DEVELOPMENT

Federal Housing Administration
2922 Fuller Avenue, N.E.
Northbrook Plaza Building No. 2
Grand Rapids, Michigan 49505

NOTICE TO BROKERS

24 HOUR BID PERIOD

Bids will be accepted until 4:45 P.M. tomorrow Tuesday, Bid opening at 11:00 A.M. Wednesday.

CASE NUMBER	ADDRESS	STATUS	MIN BID	BP
061609	849 Theodore 2 Bedroom/Bath/Basement	INS.	$8,700.	D-1
	FIRST OFFER - FIRST SOLD			
065426	875 S. Broadway 3 Bedroom/Bath/Basement	INS.	$9,500.	D-1
044653	479 Cerolyn 2 Bedroom/Bath	INS.	$9,500.	D-1
081628	2390 Crawford 3 Bedroom/Bath	INS.	$15,500.	D-1
074554	2300 Kurt Road 3 Bedroom/Bath	INS.	$14,900.	D-1
063176	2472 Kurt Road 3 Bedroom/Bath	INS.	$14,550.	D-1
063779	2296 Lavoisier Avenue 4 Bedroom/1½ Bath/Basement	INS.	$14,900.	D-1
076167	1651 Ogden Avenue 3 Bedroom/Bath/Basement	INS.	$18,400.	H-1
066179	944 Waukenda Avenue 4 Bedroom/1½ Bath/Basement	INS.	$18,000.	D-1

DELETIONS

The following properties have been removed from the market. NO OTHER OFFERS WILL BE ACCEPTED.

CASE NUMBER	ADDRESS
079504	124 Benton Street
078126	152 Cerolyn
060153	812 Lavoisier

ALL OFFERS MUST BE SUBMITTED THROUGH A QUALIFIED REAL ESTATE BROKER.

Berrien real estate service

Berrien County's Most Recommended Real Estate Firm

Berrien real estate service
1014 MAIN ST. - ST. JOSEPH, MICH.
983-1585

REAL ESTATE FOR SALE

Houses For Sale 7

FOR SALE — EXCELLENT RETURN on investment. 2 bedrm. duplex in Berrien Springs; 100% occupied. $38,000. Write to P.O. BOX 446, Niles, Mich.

3 BEDRM. HOUSE — 1 baths, 1¼ acre land with fish pond, garage. 3 years old. Bainbridge Twp. So. Park Rd., 944-3200.

BY OWNER — 3 bedrm. cedar sided home on 1 acre. 3 houses So. of Bear Cave on Red Bud Trail. Excell. cond. $24,000. Call 695-5730 after 5 p.m.

BALDWIN

STOP SEARCHING

You'll love this three bedroom rancher with full basement on over an acre. Attached two car garage. Aluminum siding for easy maintenance. Large shade trees. New 18 X 24 barn for your horses, cows or what have you. Located on Lake Chapin Road, Berrien Springs School District. Priced at $27,500.

BUN BALDWIN CO.
TWIN CITIES 473-4131
MLS BRIDGMAN 465-6863

REAL ESTATE FOR SALE

DILLINGHAM

ENJOY CHRISTMAS

In this secluded home set on a wooded dune in Hagar Township, Coloma school system with quick access to the Twin Cities, Coloma, South Haven on I-196. If you act quickly, you may be able to move in before Christmas and hang the stockings on the mantel in the family room. There are four bedrooms, 2 up and 2 down, 3 baths, wall to wall carpeting throughout, open beam cathedral ceilings, many oak cabinets in the kitchen and built-in appliances, formal dining, etc. You must see this home to realize all that it has to offer at a price in the upper 60's.

LINCOLN VILLAGE

Is a popular residential area off Lincoln Avenue in St. Joseph Township. There we are pleased to offer a 3 bedroom ranch home at the reasonable price of $32,500. There are two baths, a two car garage, and a full basement with a finished recreation room. It has a modern gas furnace and water heater, backyard patio, and TV tower. Call us for an appointment.

"Buy or sell thru Dillingham and have a happy day."

DILLINGHAM
3024 WASHINGTON AVE., ST. JOE
983-6371
Member of Multiple Listing System

RUDELL REAL ESTATE

HOMES

3 B.R. new, subdivision 1 mi. from town	Mid 20's.
3 B.R. Colonial-large city lot,	Mid 30's.
2 B.R.-Full walk-out basement, to lake	$30,000.
3 B.R.-remodelled 2-story, Coloma	$18,500.

COUNTRY

3 B.R. well-maintained 2-story	$20's.
5 B.R.-1 acre, 1 mi. from town	Mid 20's.
3 B.R.-Tri-level, 2 acres	Mid 30's.
4 B.R.-brick & redwood ranch for lgs. family	

LAKE FRONT

4 B.R.-attractive brick home	$35,000.
4 B.R.-furnished plus lgs. speed boat	$24,000.
3 B.R. 2-level 80 ft. on water	$34,800.

OPEN LAND

40 acres grain land with 1 acre pond	$22,500.
20 Acres, Watervliet Schls., Terms avail	$16,000.

OFFICE: 463-3992 or 621-4119
EVENINGS CALL:
Val Palchunis 944-1527, John Schurer 424-3281, Jeanette Weber 621-2250

JUNG

8% INTEREST
20 ACRES - $24,000.

Frontage on Hollywood and Rockyweed Roads in Lakeshore School District. Owner will hold contract with modest down payment.

3 BED ON ACRE
BERRIEN SPRINGS SCHOOL

Dining room and 2 bedroom on main floor plus play room and 3rd bedroom on 2nd floor. Double garage. Could be commerical under special circumstances as located on US 31 near Arden and Rockyweed Road. Asking $24,900, owner will carry 8% contract.

16 ACRES BRIDGMAN

Ideal lite industrial location, city water and sewer both available in the city limits of Bridgman. 8% land contract available. Full price $50,000.

$24,900 - 3 BED

Nearly 1200 sq. ft. plus 1½ car garage. Paneled dining area with glass sliding doors to enclosed private rear yard with extra outdoor storage building. Paneled living room is newly carpeted and draped. Kitchen has built in oven, range, snack bar, cedar shake shingled sophets, 1½ baths, and its just a few blocks away from Lakeshore High School.

BRICK & ALUM - $33,000
3 BED - 2½ CAR GARAGE

Located on Barbara Ann Drive just a short distance from Lakeshore Jr. High with redwood enclosed rear yard, heated garage, finished full basement into a delightful recreation room, 1½ baths, freshly decorated with wall to wall carpeting, matching drapes and wallpaper. All maintenance free brick and aluminum exterior.

3 BED - $26,900

Beautifully maintained ranch 3 bedroom with 1½ baths, kitchen with all built ins, elaborate finished basement recreation room with paneled walls, carpeted floors plus a finished 4th bedroom or office. Low cost gas heat, attached carport. Call today for appointment.

2 BED - $16,900

Immaculate is the word for this two bedroom ranch with a full basement, and 1½ car garage. Full basement is paneled and carpeted into a 1st class recreation room with electric log fireplace, kitchen has built in oven and range, tiled full bath and the full price only $16,900.

4 BEDROOM BRICK - $29,500
NEAR NORTH LINCOLN SCHOOL

Centrally air conditioned, hooked up to city water and sewer, fully carpeted, 1½ baths, two car garage, sliding glass doors to outdoor patio, kitchen has built ins with snack bar. Great place for children as only a few short blocks to school.

WINDING 90 FT. DRIVE

Privacy, wooded acre ravine, 4 bedrooms, 3 baths, 3800 sq. ft. of livable floor area plus workshop in basement and a 3 car garage 35 feet long. Formal dining room and living room all open to redwood deck overlooking your private wooded ravine. Kitchen has all built ins with a large dining area. 14 X 16 ft. master bedroom has its own bath and dressing area. Fully carpeted and draped and in easy walking distance to Stevensville.

2 STORY ON WOODED RAVINE
5 BEDROOMS - VALLEY VIEW DR.

St. Joseph School District, nearly 3000 sq. ft. plus full basement, 2½ car garage, colonial front porch across entire front of home, large slate entry, formal dining room, family room with fireplace, indirect lighted kitchen, 2½ baths, glassed in porch, 1st floor laundry. Just a very comfortable traditional two story brick and aluminum. $80,500.

MILTON JR. HIGH BRICK
3 BEDROOMS 2 FIREPLACES

1800 sq. ft. on 1st floor plus full basement and garage, 2 ceramic baths, 2 fireplaces, all rooms very spacious, walls plastered, extremely well constructed for only $38,500.

JUNG REAL ESTATE
429-9507
AFTER 6 P.M. CALL:
429-3502 or 429-9589

REAL ESTATE FOR SALE

Houses For Sale 7

BIG ENOUGH TO HOLD ALL LIFE'S TREASURES

This 4 bedroom, 2½ bath, brick & aluminum 2 story features a spacious living room with huge open hearth fireplace, formal dining, deluxe built-in kitchen, many closets including one cedar lined, carpeted family room, finished rec room plus a 10x14 screened porch. i00x170 treed lot. In the ST. JOSEPH school system and priced at $51,500.

MARK I REALTY CO.
983-6339

A LOT SPECIAL! OVER 100 TREES!!

No. 6497...In the exclusive wooded area of Dunewood in Bridgman only a half mile from Lake Michigan with Lake Michigan Beach rights. Has approx. 300 ft. of road frontages. Huge stately oak trees and other kinds too. Includes a towering hilltop view of beautiful Lake Michigan ideal for an octogan type home or other styles. Ideal sandy soil for building. Call now to see this wooded acre lot priced for a quick sale at $9900!!

NEWER 3 BEDRM. BUY! SWIM POOL TOO

No. 6495...In a scenic near suburban area with a view of a neighboring fish pond. Only 6 years old brick & aluminum rancher featuring a picture window all carpeted living room. A sharp kitchen with pretty cabinets also dining room. Three well planned bedrooms. Convenient half bath also a full master bath. Full basement. Gas furnace. Has a huge paneled family recreation room with a Franklin natural fireplace. Includes a built-in bar also a drain hook up for the bar and for a another bath. Attached two car garage also a well built above ground swimming pool cost $3500 to install. Nicely landscaped lawn, trees & shrubbery. Just newly listed and priced to sell at $29,900!!

4 BED. RANCH $29,600 9/10 ACRE COLOMA SCHOOL

No. 6483...Off Lynch Road we just got a huge beautiful remodeled looks almost like new aluminum rancher. Has a 167 ft. of paved road frontage has a childrens swimming pool also a nice storage building. The kitchen & family room combination is 18 x 30. Included plenty custom built cabinets with built in range & oven. Picture window all carpeted living room 14x18 ft. All 4 bedrooms are in wall to wall carpeting with plenty closets the largest bedrooms are 10x14 ft. Has a 9x16 utility room, features two modern full baths. Modern heat, reasonable taxes includes central air conditioning. Priced for a fast sale at $29,600!!

EXCLUSIVE BY
NEWMAN REAL ESTATE
429-1545
2820 W. John Beers, Stevensville

Ziemi Red Carpet REALTORS MLS

NO. 573...TAKE MY TIME And Let Me Show You this Executive home located in one of St. Joseph Township's finest residential neighborhoods. Both living room and family room have beamed ceilings and dual natural wood-burning fireplace. 4 bedrooms, 2 baths, finished rec. room, 2-car attached garage. The home offers many more amenities, so call Barb Washburn for your private showings 429-5105. **Low 40's.**

NO. 598...LIKE TO Swim, Snowmobile, boat, fish? These pleasures are the bonuses that come with owning this sharp year-round 2-3 bedroom alum. sided walkout home with it's 60' of sandy beach frontage on Big Crooked Lake. Plan for picnics on the 28X14 ft. redwood deck. For more information on the many extras this home offers, call Carol Orlaske TODAY 429-4966. **$37,500.**

No. 567...TAKE A MINUTE to call us on this 3 bedroom bi-level in Coloma Schools. Spacious rooms and over 1700 sq. ft. of finished living area that is decorated to a T. 24X10.9 kitchen with sliding glass doors to the patio, finished rec room just too beautiful for words. Call at once you'll be glad you did! **$29,900.**

No. 501...ST. JOSEPH SCHOOLS 8.8 acres overlooking St. Joe river. Beautiful woods, gently sloping land, ideal for building your dream home. Royalton Township. Call Bob Washburn TODAY 429-5105. **$15,000.**

No. 596...IF YOU'RE SHY of enough cash to buy your first home, then check out this new listing. Owners are willing to sell far below cost, this neat 12X60 Homette with 2 bedrooms, built-in buffet, plenty of storage & only one year old. All set up & skirted in beautiful new park near Watervliet. Only $6,000 & it's yours. Owner transferred. Call Sue Williams for more information 429-9631.

No. 484...NO MONEY DOWN Buys this corner lot in So. St. Joe. Near park and schools. City water & sewer available. Excellent opportunity to get that head start. Owner will finance & you can name your own terms! $3,200. Call Sue Williams at 429-9631.

OFFICE HOURS 9 A.M. TO 8 P.M.
AFTER HOURS CALL:

Bob Washburn	429-5105
Carol Orlaske	429-4966
Barb Washburn	429-5105
Sue Williams	429-9631

429-1518

REAL ESTATE FOR SALE

Houses For Sale 7

3 B.R. MOBILE HOME WATERVLIET

Take a close look at this 3 year old Statesman located on a choice wooded lot ½ block from Paw Paw Lake in Watervliet Mobile Home Parks with 3 carpeted bedrooms, large carpeted living room, open kitchen with stove & refrigerator, laundry facilities, central air, steel storage building, & much more, you just won't find a better home for only $5900!!

Duncan REALTORS
429-4700
Member of Mutiple Listing System

TALA REAL ESTATE
6588 RED ARROW HWY., COLOMA
468-7901

TELL THE LANDLORD TO FLY A KITE!

Your family can afford this newly constructed bi-level. The features include maintenance-free aluminum siding, large corner lot on a quiet country road. There are sliding glass doors off of the dining area a two car garage and the home will be fully carpeted. This home is nearing completion and will soon be ready for you to move in.

REASONABLY PRICED AT: $26,900

After 6, Call JACK LISTER 925-4562

MLS

REAL ESTATE FOR SALE

Houses For Sale 7

NOW LEASING
SOUTH ST. JOSEPH

Two bedroom townhouse, full basement, fireplace, enclosed garage, all kitchen appliances, carpet throughout, no children or pets, deposit required.

PH. 429-6400
1 To 6 Daily

Camelot Place
Condominiums of St. Joseph
• Style • Quality • Elegance
Starting At Under $22,000.
6 DISTINCTIVE MODELS

OPEN EVERY DAY 1 TO 6 P.M.
Ph. 429-6400
2500 S. Cleveland - ST. JOSEPH

Gard Real Estate
463-5975
463-6144

BUY WISELY LIVE WELL

in this lovely 2-story St. Joseph home. Three bedrooms. Family room plus a basement recreation room. Garage. Beautiful carpeting, Tasteful decorating, immaculate condition. This quiet home is priced at only $30,800.

DO YOU REMEMBER?

That old farm feeling of being a part-time farmer, or just to own some land? We offer this 5 acre parcel with a beautiful older styled farm house. Three bedrooms plus the large landing, dining room, utility room, enclosed porch, full basement. Complete with big barn in excellent condition, creek across the back and school bus service. $38,000.

WITHIN WALKING DISTANCE

of downtown Coloma. Small two bedroom home suitable for couple or an older person that would like to be close to stores and churches. Investment possibilities should not be overlooked. Needs some repair. $11,300.

PROMISES, PROMISES

are all fulfulled right here. An utterly charming large two bedroom home with enclosed porches, dry basement, detached garage and partially fenced yard. Mint condition. Watervliet schools. $21,500.

For more information on these and other properties, give us a call. Our friendly salespeople are here until 7 P.M. on Monday, and from 9 A.M. to 5 P.M. all other days except Sunday.

Gard Real Estate
463-5975
463-6144

KECHKAYLO REAL ESTATE COMPANY
"Brighten Your Future"

BUILDING

Located on good size corner lot in the Berrien Springs area. Building is 28 X 48 with vertical plywood siding and not very old. Price is $15,000. Call 429-3209 to know more.

THE SUCCESSFUL BUSINESS EXECUTIVE???

This home was built to specifications with loving care. It was to be this couple's home. He was transferred two days before the moving van arrived. This beautiful three bedroom brick ranch with ½-acre plus two car garage only $39,500. See it! Call 429-3209.

HOME OF THE WEEK

Like older homes? Why not have a look at this 4 bedroom, 2-story beauty. Fully carpeted with full basement and two car garage. Possible Land Contract or FHA terms. Can be yours for $17,500. Make your appointment today. Call 429-3209.

HAPPINESS LIVES HERE

On this 35 acre ranch. Large rooms, carpeting, 34 X 24 garage and Coloma schools. Call 468-3138.

HOUSE HUNTING?

Try this three bedroom tri-level with brick and aluminum exterior, 24 X 24 garage, Watervliet school system. Call 468-3138 for more information.

JIMINY CRICKET

Now is the time to jump at the chance to buy this nice home. Six bedrooms, large living room, full finished basement, one car garage. If you wait you may lose out. Call 468-3138.

"LET OUR FULL SERVICE OFFICES HELP YOU"

AFTER HOURS CALL:

ST. JOSEPH		COLOMA	
ROBERT "RIP" O'REILLY	429-1049	BRUCE NEWNUM	468-8335
ROBERT "BOB" BISCHOFF	925-0241	ROBERT JACKSON	468-7156
JOSEPH O. RODERICK	429-1819	LEAH KNIEBES	468-8809

429-3209 ST. JOSEPH
468-3138 COLOMA
471-7701 BERRIEN SPRINGS
684-3350 NILES

REAL ESTATE FOR SALE

Houses For Sale 7

TOTZKE REALTOR

TRI-LEVEL
$19,900

No. 102...That tells it all. If you need more room for less money call on this 3 bedrm. with family room. It's vacant and ready to move into. Terms possible to qualified buyer.

AWAKEN TO BIRD'S SONG AND MUSIC OF LAKE CHAPIN

No. 413...3 acres with Berrien Springs Schools and hideaway privacy. Unusually well constructed 5 bedroom home with 2 baths. Family room & fireplace with walk-out onto a large patio and breathtaking view of Lake Chapin. This home is ideal for entertaining! Attached 2-car garage, natural landscaping-many choice shrubs and numerous extras.

TIS THE SEASON

No. 199...to move into this 2 bedroom 2 bath mobile home. Good decor throughout. Kitcen includes walnut built-in cabinets, range and refrigerator. Immediate occupancy. Full price just $10,500.

STEVENSVILLE 429-3266
5661 Cleveland Ave. - Near John Beers

Call **429-1531**
WE BELIEVE EVERY FAMILY SHOULD OWN THEIR OWN HOME

Kovach REAL ESTATE INC
3665 S. LAKESHORE DR.-ST. JOSEPH, MI

STEVENSVILLE - DUPLEX $36,500

No. 1313...Ravine lot, carpeting, appliances, 2 bedrooms each, all brick, attached garage.

NEAR STEVENSVILLE — 1.04 ACRES RAVINE $31,900

No. 2242...You will enjoy life in this beautiful 2 story home, that is surrounded by a park-like setting. Big, lovely older trees and lots of plush grass. Also featured are 3 large bedrooms, a large 2 car garage, gas heat, formal dining, full basement, dishwasher, range and oven, carpeting, over 2200 sq. ft. of living area. This large and lovely home must be seen.

ALMOST NEW FOUR BEDROOM HOME THREE ACRES $69,500

No. 1309...Just completed this 3000 sq. ft. ranch style home is situated on a wooded ravine lot. It features a redwood deck, walk-out basement, two fireplaces and a gorgeous brick and cedar exterior.

OFF LANGLEY 4 BEDROOM $39,500 A DOCTOR'S HOME

No. 1320...About 2000 sq. ft. of great living. Near hospital and shopping. One bedroom measures 24.6x13.3. Fireplace in living room, nice sized den, gas heat, beautifully landscaped, partial stone exterior, set this home off as one of the nicest in neighborhood. Built-ins, will please you. Taxes are very reasonable. Sun porch, powder room built for the executive, could not be replaced for asking price.

SOUTH ST. JOE - BRICK - $48,900 1¼ ACRES - SECLUDED

No. 1278...Over 1600 sq. ft., 2 way fireplace, off South Lakeshore Dr. Carpeted sunroom, large dining room, basement, 2 car attached garage, 3 bedrooms, 1¾ baths, lovely builtins, quality home.

5% TAX REBATE - $37,500

No. 1311...This new cedar split has city water and sewer with no assessments. 3 bedrooms, two car garage and more storage than you're likely to need. Ask us for details about how the tax rebate works. Plush carpet.

WEEKDAYS 9 AM - 9 PM — SATURDAYS 9 AM - 6 PM
SUNDAY HOURS 1 PM - 5 PM
NEW BUFFALO OFFICE 469-1519
REALTOR MLS
429-1531

FISTER AND COMPANY

$34,900-BRICK RANCHER

No. 1327...You've waited 'til now to move up to that 3 bedroom brick home with first floor family room. Your patience is being rewarded with one of the best values around. This newer home offers a 1st floor family room with fireplace, 1½ baths, 2 car attached garage and basement rec. room. Ask us how to get the equity from your present home to purchase this great value.

WANT TO BE NEAR MEMORIAL HOSPITAL?

No. 1376...It will be only 3 blocks from your new home on Morton Ave. A well-built home with emphasis on comfort. For the gardener, the grounds are filled with a variety of flowers for year-round color. The home workshop can be either in the oversized 2-car garage with electric door opener or in the basement which is spotless. The 3 bedrooms are accompanied by 2 baths plus a ¾ bath in the basement. $33,900.

LONG...LANKY...LOVELY

No. 1488...It's a pretty home was our first comment on listing this 3 bedroom brick rancher in South St. Joseph. Looking closely, there's more than just beauty...take the full basement, attached garage, patio with gas grill, huge rec-room, cheery kitchen, plus it's newly decorated! This long, lanky lovely can be yours for just $29,900.

FREEDOM AT LAST!

No. 1310...If you want your weekends free, here's the home for you. Very little mowing or weeding, the fenced-in back yard is a formal garden with huge symmetrical lighted patios throughout. In Maple Shadows, this home has all the extras which should be included in any house of luxury and distinction. 2600 sq. ft., three full baths, four bedrooms, and professionally decorated.

NEW RANCHER IN SHOREHAM

No. 1554...This 3 bedroom ranch style home is just waiting for a family to put the "human touch" to it's existence. Quality-built brick and aluminum home has a full basement and two car garage, carpeting plus many other extras you'll want to see. Just $32,900.

RAVINE LOT WITH LARGE TREES

No. 1534...This 3 bedroom brick ranch home is located in the ideal setting atop Hickory Creek. To utilize this setting to it's fullest, the home has a walk-out basement to the terraced back yard. Not one, but two fireplaces, one in the living room and one in the living room and one in the family room to enhance the home for entertaining those special guests. The well designed kitchen includes built-in range, oven and disposal. 2½ car attached garage, master bath and workshop area in the basement. Lakeshore schools. $43,900.

A WORD TO THE WIFE

No. 1306...Is sufficient when she sees this roomy home of contemporary design with 3 bedrooms, 2 baths, formal dining and sunken living room with wood-burning fireplace, 1st floor laundry and 24 X 28 garage. Located in the most exclusive area of Lakeshore. Priced at $51,500.

FISTER AND COMPANY
"THE FRIENDLY PROFESSIONALS"
REALTOR **983-7395**
2614 NILES AVE., ST. JOSEPH
MEMBER HOMES FOR LIVING

REAL ESTATE FOR SALE

Real Estate Brokers 8

HAND REAL ESTATE

US-33 NORTH (BOX 172-H)
BENTON HARBOR Ph. 926-6307

Farms For Sale 9

28½ ROLLING ACRES —5 acres grapes, ½-acre woods, rest open land. Eau Claire Schl. dist. $17,500. Call after 5, 429-5995 or 429-3344.

ONLY A KNUCKLE HEAD

No. 252...would pass up this 10 acres of choice land, located in Lake Twp. Close to railroad, three phase electric & city water close by. Low taxes & plenty of room for expansion. Call 429-3266 for more. Totzke Real Estate.

Lots For Sale 10

GOING TO BUILD?
Choice lots, take your choice, city water and sewer in street and paid in full. We can help arrange financing. Call Kovach Real Estate Inc. 429-1531.

RIVER LOTS

Ideal fishing, boating, swimming
REIMERS 429-5433

JINGLE OUR BELLS 429-3266

No. 150...for appt. to see this ½ acre lot located in Lincoln Twp. with Lakeshore Schools. Partially wooded, quiet, secluded and sandy soil, should be no perc test problems. Call 429-3266 today & make plans to build. Totzke Real Estgte.

Business Places 12

A LITTLE DOUGH SAVES A LOT OF BREAD

No. 371...When you purchase this comm. building with over 3,000 square feet of ground floor space plus 25' X 50' basement. Oil heat, paneled office, 10' ceilings. Exterior of brick, vertical cedar & block. Your chance to be self-employed. Call 429-3266 for the facts. Totzke Real Estate.

Lake, River and Resort 13

BUY A LAKE LOT

At Paw Paw Lake. Cash or monthly payments. Guaranteed clear title.
CURTIS COATES HO 8-4711

Wanted To Buy 15

APARTMENT HOMES WANTED
ST. JOSEPH-BENTON HARBOR AREAS, ANY CONDITION 429-3595

RENTALS

Furnished Apartments 16

3 ROOM MODERN APT. —No pets. Sec. dep. req. 7 mi. no. of St. Joe on US 33. Call 925-6243.

2 BEDRM. DUPLEX $160

AVAILABLE IMMEDIATELY. Completely furnished (including dishes) for 1 person or $170 for couple. 6 miles S. of St. Joe. FREE indoor tennis membership. CHILDREN & PETS WELCOME. Call: CHALET ON THE LAKE, 429-5285.

ST. JOSEPH —3 rm. clean, compl. furn. apt. including util. Ideal for single or couple. Sec dep. 463-6665.

DELUXE STUDIO APT. — For 1 single person or married couple. Totally private. Avail. year round. $165 mo. 429-3458.

ALL NECESSITIES FURNISHED including utilities. 1 efficiency & 1 sleeping room, by week. Wil-O-Paw Motel. 468-6080

LAWTON MANOR — Lawton, Mich., a Senior Citizens Complex, now under new management. We a have apartments for rent. For more information call 624-6131.

SMALL APT. — Close to downtown St. Joe. Sec. dep. & ref. req. Ph. 429-7353.

STUDIO APT. —Fireplace, & nicely furn. Adults only. No pets. Sec. Dep. & Ref. Req. Lake Mich. Beach & Hagar shore area. Ph. 927-2551.

GREEN ST., B.H. —2½ rooms & bath. $30 per week including util. Adults only. 429-0568.

LARGE 1 BEDRM. APT. — Overlooking Grand Mere. Air cond. Carpet. Washing facilities. No children or pets. High View Apartments, 429-8068.

COLOMA — One Bedroom furnished apartment. Until June 15. Utilities furnished. No Pets. 468-3777.

3 BEDRM. APT — Carpeted. Heat furn. Garage. Sec. Dep. Req. 8 blocks S. of downtown St. Joseph. Ph. 983-3489.

Unfurnished Apartments 17

LAKEVIEW ESTATES APTS. 2700 Lakeshore Drive, St. Joseph. Ph. 983-7728. Beautiful lakefront apts., fully carpeted, with drapes, 1-2-3 bedrm from $156 month. Pool, clubhouse, incinerators, & elevators.

1 BEDROOM IN STEVENSVILLE. Recently decorated, new stove & refridge. Air Cond. Covered deck, garage, swimming pool. $155 per month. No dogs. Ph. 429-4100.

LAKESHORE AREA — 1 bdrm. duplex with wall-wall carpet, stove, refrig., air cond., gar., patio, yard, $180 mo.; 1 & 2 bdrm apts. Ph 429-3918.

DELUXE DUPLEX

Look at all these features....2 bedrooms, 2 baths, carpeted, wood burning fireplace, self-clean range, 2 car inside garage. FREE indoor tennis membership. CHILDREN & PETS WELCOME. South of Tosi's. $240 month. Ph. 429-5285.

2 BEDRM. DUPLEX $150

AVAILABLE IMMEDIATELY for 1 person or $160 for couple. 6 miles S. of St. Joe. FREE indoor tennis membership. CHILDREN & PETS WELCOME. Call CHALET ON THE LAKE, 429-5285.

IN WATERVLIET — 3 Bedroom Apartment. Will accept Two small children. $160 mo. plus $100 security deposit. 468-3477.

FREE HEAT.
All rentals include FREE gas for heat, cooking and hot water.
LAKECREST APTS.
ST. JOE 983-4444
3001-3005 LAKESHORE DRIVE
ON THE LAKE or
LAKECREST COURT
BRIDGMAN, MICH.
9587 RED ARROW HWY.
PHONE 465-3333
Studio & one & two bedrm apts. from $135. Minimal elec. bills, air cond., laundry facil., intercom & security system. A maintenance free complex with pleasant living conditions for adults only.
RESIDENT MANAGERS
OFFICE HOURS 9-6 or appointment
SORRY NO PETS.

RENTALS

Unfurnished Apartments 17

BEECHWOOD APTS.
City of Coloma. We have one 2 bedroom apt. ready for Dec. 1 occupancy. $160 mo. Ph. 463-6887 or 468-7582.

BEECHWOOD HILLS
We now have 1 - 3 bedroom duplex available. Lovely wooded setting near Lake Mich. Coloma Schools. $215 mo. Ph. 463-6887 or 468-7582.

GLENLORD AREA — 1 bedrm. duplex. Range, refrig., carpet. Plus a clean dry basement. Complete privacy. Safe parking. $169. Lease-deposit. 983-5719.

SURF-SIDE LUXURY APTS. ON THE LAKE

Surf-Side Luxury Apts. located at 4150 Ridge Rd., Stevensville, on 6 acres & 400 ft. of usable, accessable, private beach, no high bluffs. Only 32 units with private entrances & garage type carports. All apts have view of lake & heated swimming pool.

2 BEDRM. LUXURY
With excess of 1008 sq. ft. plus 1 large balcony or patio with glass sliders off living room. 1½ baths. Frost free refrig., range with window door, lighted oven & hood. Garbage disposal, dishwasher, electric baseboard with temperature control in each room, air cond. Fully carpeted. From $230 month.

429-4003 — 429-7900

LARGE 2 BEDRM. DUPLEX — Fully carpet. Self-clean oven, Dishwasher, elec. heat, Lakeshore area, $195 mo. 429-9863.

2 BEDRM. UNFURN. DUPLEX —So. St. Joe area. No pets. Sec. dep. $175 a month. Phone 983-7206.

FOR RENT IN WATERVLIET — 2 bedrm. apt. with stove, refrig., gar. disposal, dishwasher. New bldg. Excell. loc. $190 mo. Call 637-2533.

DUPLEX — Stevensville, 2 bedrm. Range, refrig., fully carpeted. Attached garage. Couple pref. No pets. $185 mo. 429-5018.

IN FAIRPLAIN —Upper, 3 rooms & bath. Stove & refrig. furn. $130 mo. All util. except elec. 926-6798 for appt. aftec0.m.

DOWNTOWN ST. JOE LOCATION — Large 2 bedrm. Ref., Sec. Dep. & Lease. No Pets. Up to 2 children. 983-3142 between 6 & 7.

COLOMA-WATERVLIET AREA — 2 bedroom, liv. rm., kitchen, & bath. Fully carpeted. Stove & refrig. furn. Laundry rm. with washer & dryer in apt. Total Elect. $175 mo. plus sec. dep. 429-4745.

AVAILABLE SOON
1 & 2 Bedroom apartments
1 & 2 Bedroom Townhouses
FEATURES INCLUDE:
Fully Carpeted. Air Conditioning, Stove, Refrigerator, Garbage Disposal, Master Antenna, Clubhouse, Swimming Pool, Paved Parking.
1946 E. BRITAIN
Just East of Crystal Ave.
Open Mon.-Fri. 10-5
PHONE 926-6653
HULL'S TERRA

ROSEHILL
STUDIOS, $130
1 BEDROOM, $140
2 BEDROOM, $150
• Clubhouse
• Laundry Facilities
• Swimming Pool
• Conveniently Located
• Some Available for Immediate Occupancy
616-471-2423
616- 684-4500
511 ROSEHILL RD.
Berrien Springs

EASY LIVING
2 BEDROOM APT.
3 BEDROOM DUPLEX

• COLOMA
2 Bedroom. Fully Carpeted, appliances, air conditioning & laundry facilities.

• IN HARTFORD
2 Bedroom, fully carpeted, appliances & air conditioned.

• RURAL COLOMA
TIMBER RIDGE ASSOCIATION. Secluded complex in wooded area. 2 Bedrooms, Laundry facilities, air conditioning, appliances.

463-5589
If No Answer
983-1537

RENTALS

Unfurnished Apartments 17

1 BEDROOM DUPLEX — Spacious rooms. Range & Refrig., patio. Sec. Dep. Req. No pets. $140 mo. Married couple preferred. 429-8015.

APT. FOR RENT — 2 1-bedroom. Partly furn. Coloma. 3 Ref. & Sec. Dep. & 1 months rent. Ph. 468-7723.

ST. JOE CITY — 1 bedroom Apt., appliances furnished. No pets. Must have good credit & work references. $145. pxv. plus sec. dep. Call after 5 pm. 983-6912

COLOMA LUXURY APT. — 2 bedrm. incl. carpeting, drapes, range, refrig., dishwasher, garbage disposal, air cond. $170 mo. with sec. dep. req. No children & no pets. Call for appt. 468-7272.

HILLCREST MANOR WATERVLIET — Spacious 2 Bedroom, Carpeted, Appliances, Air Cond., Laundry room in building. $170 mo. plus sec. dep. Call 468-8262 after 5 p.m.

1 BEDROOM in B.H. Newly redecorated. All util. Furn. Ref. & Sec. Dep. Req. Ph. 926-2105.

3 BEDROOM COUNTRY HOME. Coloma Schools. No pets. $125 mo. plus util. & Dep. Ph. 925-0137.

SMALL 1 bedroom house. 1 car garage. N. Watervliet Schools. Gas stove & refridge furn. $130 mo. $100 dep. req. Ph. 463-3189.

1 BEDRM. HOUSE —near Claremont on Empire. $135 mo. 925-4335 after 5 p.m.

BRIARWOOD APTS.
1903 UNION ST.

One and two bedroom apts. from $135. to $165. Open daily, 12 noon to 8 P.M. Sun. 1 P.M. to 6 P.M.

Phone
927-1055

NAPIER MANOR LUXURY APTS.
777 E. NAPIER AVE.

Deluxe spacious apt. Feel safe & be safe in a solid massonary apt. building. Equipped with securtiy doors & intercom system. Quiet spacious & convenient to shopping. Appliances furnished. Garbage disposal, dishwasher, air cond., self clean range, range hood, refridge, fully carpeted, 1½ bath, full dining room, private balcony or patio, laundry facilities & storage space galore. Club house pool & tennis courts. Live in manager, Asst. Mgr. and maintenace.

STUDIO—$150. 1 BEDRM—$190.
2 BEDRM. From $200 & up.
Week Days Open 10-7
Week Ends Open 10-2
CALL FOR APPOINTMENT
Phone 926-2144

Furnished Homes 18

RENT OR SALE —Furn. or unfurn. Sister Lakes, 3 bedrm. new home, lake rights. Before 9 a.m. after 8 p.m. 424-3416, Day, 983-7729.

1 BEDRM. HOUSE —Furnished. 7 mi. no. from St. Joseph. Lake Mich. Beach. On 33. Phone 925-5901.

Unfurnished Homes 19

SMALL 2 ROOM HOUSE — Watervliet Vic. Suitable for 1 or 2 adults. $90 mo. plus util. Ph. 463-5229.

LARGE 1 BEDROOM — Completely paneled, util. furn. So. St. Joe. Adults only. Ref. & Dep. 429-4035 aft. 2.

2 BEDROOM — Newly carpeted & decorated. Adults only. No pets. No children. Sec. & Ref. Req. Lake Mich. Beach & Hagar Shore Area. Ph. 927-2551.

2 BEDRM. DUPLEX in Stevensville with garage. Call 465-6304 after 6:30 P.M.

LOVELY 2 BEDRM. DUPLEX — Ref. & Dep. No pets. Appliances, lge rooms. Stevensville area. 1 yr. old. 944-1572.

Mobile Homes 20

FOR SALE OR RENT: 1974 PATRIOT MOBILE HOME. 3 bedrooms & 1½ bath. $150 mo. Tim Holt 925-3224 or 926-6172 aft. 4:30

Business Places-Offices 24

ON NILES AVENUE —Sn St. Joe 1800 sq. ft. storage space for warehouse with 12' overhead door for rent. Available Jan. 1, 1976. Phone after 5 p.m. 429-1298.

Wanted To Rent 25

EXECUTIVE DESIRES — Scenic lakefront rental or lease accomodations in the Stevensville, St. Joe, Bridgman area. $200 to $275 per mo. Will consider option to buy. Ph. (616) 429-6489.

FOR FAST RESULTS TRY CLASSIFIED ADS

ROOMS & BOARD

Rooms Without Board 27

ROYAL MOTEL — Has special winter weekly rates. Lge. clean furn. rooms with colored T.V. For appt. call 429-7582 or go directly to motel office & ask for motel manager. 4179 M-139, St. Joe, Michigan.

CLEAN, WARM SLEEPING ROOM — For gentleman. Security Dep. Convenient St. Joseph location. Ph. 983-4027.

EMPLOYMENT

JOBS—General 31

JOIN THE NEW MINUTEMEN — Earn $50 to $100 per weekend, working only 1 weekend per month. Part time positions. Persons 17 to 35 years, veterans may qualify to age 43. Special program for high school graduates and seniors class of '76. Many career fields including Food Service, Administration, Heavy Equipment Operation & Repair, Communications & many more. Call collect to your nearest National Guard Armory in South Haven 637-1562, in St. Joseph 983-4681, in Dowagiac 782-6011.

VETERANS WE NEED YOUR HELP — And will pay you for it. Part time position, earn $50 to $100 per weekend. Call collect to your nearest National Guard Armory in South Haven, 637-1562, in St. Joseph 983-4681, in Dowagiac 782-6011.

ASSISTANT MANAGER — For Benton Harbor Pizza Hut. Apply in person between hours of 2 to 6 p.m.

Business Places-Offices 24

WEST WIND
NEW 1, 2 & 3 BEDROOM APARTMENTS
Complete soundproofing, gas heat, private patio & decks, breakfast bar, club house with indooor swimming pool & tennis court. PLUS MUCH MORE.
(616) 695-2555
808 West Front St.
Buchanan, Mich.

Business Places-Offices 24

COLOMA — Near I-94 & Red Arrow Hwy.
WAREHOUSE OR MANUFACTURING SPACE
Up to 20,000 Sq. Ft. Available
Includes attractive offices, truck docks with levelers & storm curtains, fireproof construction, near rail siding, all utilities, all areas with gas heat. Very attractive rental for suitable tenant.
MR. RAINES 925-8861

REAL ESTATE FOR SALE

Houses For Sale 7

BIG ENOUGH TO HOLD ALL LIFE'S TREASURES

This 4 bedroom, 2½ bath, brick & aluminum 2 story features a spacious living room with huge open hearth fireplace, formal dining, deluxe built-in kitchen, many closets including one cedar lined, carpeted family room, finished rec. room plus a 10x14 screened porch, 100x170 treed lot. In the ST. JOSEPH school system and priced at $51,500.

MARK I REALTY CO. 983-6339

A LOT SPECIAL! OVER 100 TREES!!

No. 6497...In the exclusive wooded area of Dunewood in Bridgman only a half mile from Lake Michigan with Lake Michigan Beach rights. Has approx. 300 ft. of road frontages. Huge stately oak trees and other kinds too. Includes a towering hilltop view of beautiful Lake Michigan ideal for an octogan type home or other styles. Ideal sandy soil for building. Call now to see this wooded acre lot priced for a quick sale at $9900!!

NEWER 3 BEDRM. BUY! SWIM POOL TOO

No. 6495...In a scenic near suburban area with a view of a neighboring fish pond. Only 6 years old brick & aluminum rancher featuring a picture window all carpeted living room. A sharp kitchen with pretty cabinets also dining room. Three well planned bedrooms. Convenient half bath also a full master bath. Full basement. Gas furnace. Has a huge paneled family recreation room with a Franklin natural fireplace. Includes a built-in bar also a drain hook up for the bar and for a another bath. Attached two car garage also a well built above ground swimming pool cost $3500 to install. Nicely landscaped lawn, trees & shrubbery. Just newly listed and priced to sell at $29,900!!

4 BED. RANCH $29,600 9/10 ACRE COLOMA SCHOOL

No. 6483...Off Lynch Road we just got a huge beautiful remodeled looks almost like new aluminum rancher. Has a 167 ft. of paved road frontage has a childrens swimming pool also a nice storage building. The kitchen & family room combination is 18 x 30. Included plenty custom built cabinets with built in range & oven. Picture window all carpeted living room 14x18 ft. All 4 bedrooms are in wall to wall carpeting with plenty closets the largest bedrooms are 10x14 ft. Has a 9x18 utility room; features two modern full baths. Modern heat, reasonable taxes includes central air conditioning. Priced for a fast sale at $29,600!!

EXCLUSIVE BY NEWMAN REAL ESTATE 429-1545
2820 W. John Beers, Stevensville

Ziems Red Carpet REALTORS MLS

NO. 573...TAKE MY TIME And Let Me Show You this Executive home located in one of St. Joseph Township's finest residential neighborhoods. Both living room and family room have beamed ceilings and dual natural wood-burning fireplace, 4 bedrooms, 2 baths, finished rec. room, 2-car attached garage. The home offers many more amenities, so call Barb Washburn for your private showings 429-5105. **Low 40's.**

NO. 598...LIKE TO Swim, Snowmobile, boat, fish? These pleasures are the bonuses that come with owning this sharp year-round 2-3 bedroom alum. sided walkout home with it's 60' of sandy beach frontage on Big Crooked Lake. Plan for picnics on the 28X14 ft. redwood deck. For more information on the many extras this home offers, call Carol Orlaske TODAY 429-4906. **$37,500.**

No. 547...TAKE A MINUTE to call us on this 3 bedroom bi-level in Coloma Schools. Spacious rooms and over 1700 sq. ft. of finished living area that is decorated to a T. 24X10.9 kitchen with sliding glass doors to the patio, finished rec room just too beautiful for words. Call at once you'll be glad you did! **$29,900.**

No. 501...ST. JOSEPH SCHOOLS 8.8 acres overlooking St. Joe river. Beautiful woods, gently sloping land, ideal for building your dream home. Royalton Township. Call Bob Washburn TODAY 429-5105. **$15,000.**

No. 596...IF YOU'RE SHY of enough cash to buy your first home, then check out this new listing. Owners are willing to sell far below cost, this neat 12X60 Homette with 2 bedrooms, built-in buffet, plenty of storage & only one year old. All set up & skirted in beautiful new park near Watervliet. Only $6,000 & it's yours. Owner transferred. Call Sue Williams for more information 429-9631.

No. 484...NO MONEY DOWN Buys this corner lot in So. St. Joe. Near park and schools. City water & sewer available. Excellent opportunity to get that head start. Owner will finance & you can name your own terms! $3,200. Call Sue Williams at 429-9631.

OFFICE HOURS 9 A.M. TO 8 P.M.
AFTER HOURS CALL:

Bob Washburn	429-5105
Carol Orlaske	429-4906
Barb Washburn	429-5105
Sue Williams	429-9631

429-1518

3 B.R. MOBILE HOME WATERVLIET

Take a close look at this 3 year old Statesman located on a choice wooded lot ½ block from Paw Paw Lake in Watervliet Mobile Home Parks with 3 carpeted bedrooms, large carpeted living room, open kitchen with stove & refrigerator, laundry facilities, central air, steel storage building, & much more, you just won't find a better home for only $5900!!

Duncan REALTORS 429-4700
Member of Multiple Listing System

TALA REAL ESTATE
6588 RED ARROW HWY., COLOMA
468-7901

TELL THE LANDLORD TO FLY A KITE!

Your family can afford this newly constructed bi-level. The features include maintenance-free aluminum siding, large corner lot on a quiet country road. There are sliding glass doors off of the dining area a two car garage and the home will be fully carpeted. This home is nearing completion and will soon be ready for you to move in.

REASONABLY PRICED AT: $26,900

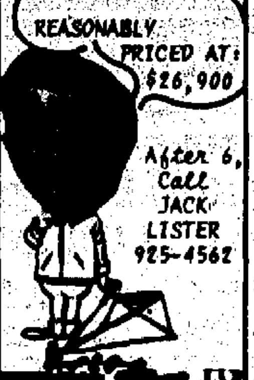

After 6, Call JACK LISTER 925-4562

MLS

NOW LEASING SOUTH ST. JOSEPH

Two bedroom townhouse, full basement, fireplace, enclosed garage, all kitchen appliances, carpet throughout, no children or pets, deposit required.

PH. 429-6400
1 To 6 Daily

Camelot Place
Condominiums of St. Joseph
• Style • Quality • Elegance
Starting At Under $22,000.
6 DISTINCTIVE MODELS

OPEN EVERY DAY 1 TO 6 P.M.
Ph. 429-6400
2500 S. Cleveland - ST. JOSEPH

Gard Real Estate
463-5975
463-6144

BUY WISELY LIVE WELL

in this lovely 2-story St. Joseph home. Three bedrooms. Family room plus a basement recreation room. Garage. Beautiful carpeting. Tasteful decorating, immaculate condition. This quiet home is priced at only $30,800.

DO YOU REMEMBER?

That old farm feeling of being a part-time farmer, or just to own some land? We offer this 5 acre parcel with a beautiful older styled farm house. Three bedrooms plus the large landing, dining room, utility room, enclosed porch, full basement. Complete with big barn in excellent condition, creek across the back and school bus service. $38,000.

WITHIN WALKING DISTANCE

of downtown Coloma. Small two bedroom home suitable for couple or an older person that would like to be close to stores and churches. Investment possibilities should not be overlooked. Needs some repair. $11,300.

PROMISES, PROMISES

are all fulfilled right here. An utterly charming large two bedroom home with enclosed porches, dry basement, detached garage and partially fenced yard. Mint condition. Watervliet schools. $21,500.

For more information on these and other properties, give us a call. Our friendly salespeople are here until 7 P.M. on Monday, and from 9 A.M. to 5 P.M. all other days except Sunday.

Gard Real Estate
463-5975
463-6144

KECHKAYLO REAL ESTATE COMPANY
"Brighten Your Future"

BUILDING

Located on good size corner lot in the Berrien Springs area. Building is 28 X 48 with vertical plywood siding and not very old. Price is $18,000. Call 429-3209 to know more.

THE SUCCESSFUL BUSINESS EXECUTIVE???

This home was built to specifications with loving care. It was to be this couple's home. He was transferred two days before the moving van arrived. This beautiful three bedroom brick ranch with ½-acre plus two car garage only $39,500. See it! Call 429-3209.

HOME OF THE WEEK

Like older homes? Why not have a look at this 4 bedroom, 2-story beauty. Fully carpeted with full basement and two car garage. Possible Land Contract or FHA terms. Can be yours for $17,500. Make your appointment today. Call 429-3209.

HAPPINESS LIVES HERE

On this 35 acre ranch. Large rooms, carpeting, 34 X 24 garage and Coloma schools. Call 468-3138.

HOUSE HUNTING?

Try this three bedroom tri-level with brick and aluminum exterior, 24 X 24 garage. Watervliet school system. Call 468-3138 for more information.

JIMINY CRICKET

Now is the time to jump at the chance to buy this nice home. Six bedrooms, large living room, full finished basement, one car garage. If you wait you may lose out. Call 468-3138.

"LET OUR FULL SERVICE OFFICES HELP YOU"

AFTER HOURS CALL:

ST. JOSEPH		COLOMA	
ROBERT "RIP" O'REILLY	429-1049	BRUCE NEWNUM	468-8335
ROBERT "BOB" BISCHOFF	925-0241	ROBERT JACKSON	468-7156
JOSEPH O. RODERICK	429-1819	LEAH KNUDES	468-8009

429-3209 ST. JOSEPH — 468-3138 COLOMA
471-7701 BERRIEN SPRINGS — 684-3350 NILES

TOTZKE REALTOR

TRI-LEVEL $19,900

No. 102...That tells it all. If you need more room for less money call on this 3 bedrm. with family room. It's vacant and ready to move into. Terms possible to qualified buyer.

AWAKEN TO BIRD'S SONG AND MUSIC OF LAKE CHAPIN

No. 413...3 acres with Berrien Springs Schools and hideaway privacy. Unusually well constructed 5 bedroom home with 2 baths. Family room & fireplace with walk-out onto a large patio and breathtaking view of Lake Chapin. This home is ideal for entertaining! Attached 2-car garage, natural landscaping-many choice shrubs and numerous extras.

TIS THE SEASON

No. 199...to move into this 2 bedroom 2 bath mobile home. Good decor throughout. Kiteen includes walnut built-in cabinets, range and refrigerator. Immediate occupancy. Full price just $10,300.

STEVENSVILLE 429-3266
5661 Cleveland Ave. - Near John Beers

Call **429-1531**
WE BELIEVE EVERY FAMILY SHOULD OWN THEIR OWN HOME
Kovach REAL ESTATE INC.
3886 S. LAKESHORE DR.–ST. JOSEPH, MI

STEVENSVILLE - DUPLEX $36,500

No. 1313...Ravine lot, carpeting, appliances, 2 bedrooms each, all brick, attached garage.

NEAR STEVENSVILLE — 1.04 ACRES RAVINE $31,900

No. 2242...You will enjoy life in this beautiful 2 story home, that is surrounded by a park-like setting. Big, lovely older trees and lots of plush grass. Also featured are 3 large bedrooms, a large 2 car garage, gas heat, formal dining, full basement, dishwasher, range and oven, carpeting, over 2200 sq. ft. of living area. This large and lovely home must be seen.

ALMOST NEW FOUR BEDROOM HOME THREE ACRES $69,500

No. 1309...Just completed this 3000 sq. ft. ranch style home is situated on a wooded ravine lot. It features a redwood deck, walk-out basement, two fireplaces and a gorgeous brick and cedar exterior.

OFF LANGLEY 4 BEDROOM $39,500 A DOCTOR'S HOME

No. 1320...About 2000 sq. ft. of great living. Near hospital and shopping. One bedroom measures 24.6x13.3. Fireplace in living room, nice sized den, gas heat, beautifully landscaped, partial stone exterior, set this home off as one of the nicest in neighborhood. Built-ins will please you. Taxes are very reasonable. Sun porch, powder room built for the executive, could not be replaced for asking price.

SOUTH ST. JOE - BRICK - $48,900 1¼ ACRES - SECLUDED

No. 1278...Over 1600 sq. ft., 2 way fireplace, off South Lakeshore Dr. Carpeted sunroom, large dining room, basement, 2 car attached garage, 3 bedrooms, 1¾ baths, lovely builtins, quality home.

5% TAX REBATE - $37,500

No. 1311...This new cedar split has city water and sewer, with no assessments. 3 bedrooms, two car garage and more storage than you're likely to need. Ask us for details about how the tax rebate works. Plush carpet.

WEEKDAYS 9 AM - 9 PM — SATURDAYS 9 AM - 6 PM
SUNDAY HOURS 1 PM - 5 PM
NEW BUFFALO OFFICE 469-1519
REALTOR MLS
429-1531

FISTER AND COMPANY

$34,900-BRICK RANCHER

No. 1327...You've waited 'til now to move up to that 3 bedroom brick home with first floor family room. Your patience is being rewarded with one of the best values around. This newer home offers a 1st floor family room with fireplace, 1½ baths, 2 car attached garage and basement rec. room. Ask us how to get the equity from your present home to purchase this great value.

WANT TO BE NEAR MEMORIAL HOSPITAL?

No. 1376...It will be only 3 blocks from your new home on Morton Ave. A well-built home with emphasis on comfort. For the gardener, the grounds are filled with a variety of flowers for year-round color. The home workshop can be either in the oversized 2-car garage with electric door opener or in the basement which is spotless. The 3 bedrooms are accompanied by 2 baths plus a ¾ bath in the basement. $33,900.

LONG...LANKY...LOVELY

No. 1488...It's a pretty home was our first comment on listing this 3 bedroom brick rancher in South St. Joseph. Looking closely, there's more than just beauty...take the full basement, attached garage, patio with gas grill, huge rec-room, cheery kitchen, plus it's newly decorated! This long, lanky lovely can be yours for just $29,900.

FREEDOM AT LAST!

No. 1310...If you want your weekends free, here's the home for you. Very little mowing or weeding, the fenced-in back yard is a formal garden with huge symmetrical lighted patios throughout. In Maple Shadows, this home has all the extras which should be included in any house of luxury and distinction. 2600 sq. ft., three full baths, four bedrooms, and professionally decorated.

NEW RANCHER IN SHOREHAM

No. 1554...This 3 bedroom ranch style home is just waiting for a family to put the "human touch" to it's existence. Quality-built brick and aluminum home has a full basement and two car garage, carpeting plus many other extras you'll want to see. Just $32,900.

RAVINE LOT WITH LARGE TREES

No. 1534...This 3 bedroom brick ranch home is located in the ideal setting atop Hickory Creek. To utilize this setting to it's fullest, the home has a walk-out basement to the terraced back yard. Not one, but two fireplaces, one in the living room and one in the family room to enhance the home for entertaining those special guests. The well designed kitchen includes built-in range, oven and disposal, 2½ car attached garage, master bath and workshop area in the basement. Lakeshore schools. $43,900.

A WORD TO THE WIFE

No. 1306...Is sufficient when she sees this roomy home of contemporary design with 3 bedrooms, 2 baths, formal dining and sunken living room with wood-burning fireplace, 1st floor laundry and 24 X 28 garage. Located in the most exclusive area of Lakeshore. Priced at $51,500.

FISTER AND COMPANY
"THE FRIENDLY PROFESSIONALS"
REALTOR **983-7395**
2614 NILES AVE., ST. JOSEPH

Real Estate Brokers 8

HAND REAL ESTATE
US-33 NORTH (BOX 172-H)
BENTON HARBOR Ph. 926-6307

Farms For Sale 9

28½ ROLLING ACRES — 5 acres grapes, ½-acre woods, rest open land. Eau Claire Schl. dist. $17,500. Call after 5, 429-5995 or 429-3344.

ONLY A KNUCKLE HEAD

No. 252...would pass up this 10 acres of choice land, located in Lake Twp. Close to railroad, three phase electric & city water close by. Low taxes & plenty of room for expansion. Call 429-3266 for more. Totzke Real Estate.

Lots For Sale 10

GOING TO BUILD?
Choice lots, take your choice, city water and sewer in street and paid in full. We can help arrange financing. Call Kovach Real Estate Inc. 429-1531.

RIVER LOTS
Ideal fishing, boating, swimming
REIMERS 429-5433

JINGLE OUR BELLS
429-3266
No. 150...for appt. to see this ½ acre lot located in Lincoln Twp. with Lakeshore Schools. Partially wooded, quiet, secluded and sandy soil, should be no perc test problems. Call 429-3266 today & make plans to build. Totzke Real Estate.

Business Places 12

A LITTLE DOUGH SAVES A LOT OF BREAD
No. 371...When you purchase this comm. building with over 3,800 square feet of ground floor space plus 25' X 30' basement. Oil heat, paneled office, 10' ceilings. Exterior of brick, vertical cedar & block. Your chance to be self-employed. Call 429-3266 for the facts. Totzke Real Estate.

Lake, River and Resort 13

BUY A LAKE LOT
At Paw Paw Lake. Cash or monthly payments. Guaranteed clear title.
CURTIS COATES HO 8-4711

Wanted To Buy 15

APARTMENT HOMES WANTED
ST. JOSEPH-BENTON HARBOR AREAS, ANY CONDITION 429-3595

RENTALS

Furnished Apartments 16

3 ROOM MODERN APT. — No pets. Sec. dep. req. 7 mi. no. of St. Joe on US 33. Call 925-6243.

2 BEDRM. DUPLEX $160
AVAILABLE IMMEDIATELY. Completely furnished (including dishes) for 1 person or $170 for couple. 6 miles S. of St. Joe. FREE indoor tennis membership. CHILDREN & PETS WELCOME. Call: CHALET ON THE LAKE, 429-5285.

ST. JOSEPH — 3 rm. clean, compl. furn. apt. Including util. Ideal for single or couple. Sec dep. 463-4665.

DELUXE STUDIO APT. — For 1 single person or married couple. Totally private. Avail. year round. $165 mo. 429-3458.

ALL NECESSITIES FURNISHED including utilities. 1 efficiency & 1 sleeping room, by week. Wil-O-Paw Motel. 468-6080

LAWTON MANOR — Lawton, Mich., a Senior Citizens Complex, now under new management. We a have apartments for rent. For more information call 684-6131.

SMALL APT. — Close to downtown St. Joe. Sec. dep. & ref. req. Ph. 429-7363.

STUDIO APT. — Fireplace, & nicely furn. Adults only. No pets. Sec. Dep. & Ref. Req. Lake Mich. Beach & Hagar shore area. Ph. 927-2551.

GREEN ST., B.H. — 2½ rooms & bath. $30 per week including util. Adults only. 479-0668.

LARGE 1 BEDRM. APT. — Overlooking Grand Mere. Air cond. Carpet. Washing facilities. No children or pets. High View Apartments. 429-0668.

COLOMA — One Bedroom furnished apartment. Until June 15. Utilities furnished. No Pets. 468-3777.

3 BEDRM. APT — Carpeted. Heat furn. Garage. Sec. Dep. Req. 8 blocks S. of downtown St. Joseph. Ph. 983-3409.

Unfurnished Apartments 17

LAKEVIEW ESTATES APTS. 2700 Lakeshore Drive, St. Joseph. Ph. 983-7728. Beautiful lakefront apts., fully carpeted, with drapes, 1-2-3 bedrm from $154 month. Pool, clubhouse, incinerators, & elevators.

1 BEDROOM IN STEVENSVILLE. Recently decorated, new stove & refridge. Air Cond. Covered deck, garage, swimming pool. $155 per month. No dogs. Ph. 429-4100.

LAKESHORE AREA — 1 bdrm. duplex with wall-wall carpet, stove, refrig., air cond., gar., patio, yard, $168 mo.; 1 & 2 bdrm apts. Ph 429-3914.

DELUXE DUPLEX
Look at all these features....2 bedrooms, 2 baths, carpeted, wood burning fireplace, self-clean range. 2 car inside garage. FREE indoor tennis membership. CHILDREN & PETS WELCOME. South of Tosi's, $240 month. Ph. 429-5285.

2 BEDRM. DUPLEX $150
AVAILABLE IMMEDIATELY for 1 person or $160 for couple. 6 miles S. of St. Joe. FREE indoor tennis membership. CHILDREN & PETS WELCOME. Call CHALET ON THE LAKE, 429-5285.

IN WATERVLIET — 1 Bedroom Apartment. Will accept Two small children. $160 mo. plus $100 security deposit. 468-3477.

FREE HEAT.
All rentals include FREE gas for heat, cooking and hot water.
LAKECREST APTS.
ST. JOE 983-4444
3001-3005 LAKESHORE DRIVE ON THE LAKE or LAKECREST COURT BRIDGMAN, MICH.
9587 RED ARROW HWY.
PHONE 465-3333
Studio & one & two bedrm apts. from $135. Minimal elec. bills, air cond., laundry facil., intercom & security system. A maintenance free complex with pleasant living conditions for adults only.
RESIDENT MANAGERS
OFFICE HOURS 9-6 or appointment
SORRY NO PETS.

WEST WIND
NEW 1, 2 & 3 BEDROOM APARTMENTS
Complete sound-proofing, gas heat, private patio & decks, breakfast bar, club house with indoor swimming pool & tennis court. PLUS MUCH MORE.
(616) 695-2555
800 West Front St.
Buchanan, Mich.

BEECHWOOD APTS.
City of Coloma. We have one 2 bedroom apt. ready for Dec. 1 occupancy. $160 mo. Ph. 463-6887 or 468-7582.

BEECHWOOD HILLS
We now have 1 - 3 bedroom duplex available. Lovely wooded setting near Lake Mich. Coloma Schools. $215 mo. Ph. 463-6887 or 468-7582.

GLENLORD AREA — 1 bedrm. duplex. Range, refrig., carpet. Plus a clean dry basement. Complete privacy. Safe parking. $169. Lease-deposit. 983-5719.

SURF-SIDE LUXURY APTS. ON THE LAKE
Surf-Side Luxury Apts. located at 4150 Ridge Rd., Stevensville, on 6 acres & 400 ft. of usable, accessable, private beach, no high bluffs. Only 32 units with private entrances & garage type carports. All apts have view of lake & heated swimming pool.
2 BEDRM. LUXURY
With excess of 1000 sq. ft. plus 1 large balcony or patio with glass sliders off living room. 1½ baths. Frost free refrig., range with window door, lighted oven & hood. Garbage disposal, dishwasher, electric baseboard with temperature control in each room, air cond. Fully carpeted. From $230 month.
429-4003 — 429-7900

LARGE 2 BEDRM. DUPLEX — Fully carpet. Self-clean oven. Dishwasher, elec. heat. Lakeshore area. $195 mo. 429-9863.

2 BEDRM. UNFURN. DUPLEX — So. St. Joe area. No pets. Sec. dep. $175 a month. Phone 983-7206.

FOR RENT IN WATERVLIET — 2 bedrm. apt. with stove, refrig., gar. disposal, dishwasher. New bldg. Excell. loc. $190 mo. Call 637-2533.

DUPLEX — Stevensville, 2 bedrm. Range, refrig., fully carpeted. Attached garage. Couple pref. No pets. $185 mo. 429-5018.

IN FAIRPLAIN — Upper, 3 rooms & bath. Stove & refrig. furn. $130 mo. All util. except elec. 926-6798 for appt. aftec6 m.

DOWNTOWN ST. JOE LOCATION — Large 2 bedrm. Ref., Sec. Dep. & Lease. No Pets. Up to 2 children. 983-3142 between 6 & 7.

COLOMA-WATERVLIET AREA — 2 bedroom, liv. rm., kitchen, & bath. Fully carpeted. Stove & refrig. furn. Laundry rm. with washer & dryer in apt. Total Elect. $175 mo. plus sec. dep. 429-4745.

AVAILABLE SOON
1 & 2 Bedroom apartments
1 & 2 Bedroom Townhouses
FEATURES INCLUDE:
Fully Carpeted. Air Conditioning, Stove, Refrigerator, Garbage Disposal, Master Antenna, Clubhouse, Swimming Pool, Paved Parking.
1946 E. BRITAIN
Just East of Crystal Ave.
Open Mon.-Fri. 10-5
PHONE 926-6653
HULL'S TERRA

ROSEHILL
STUDIOS, $130
1 BEDROOM, $140
2 BEDROOM, $150
• Clubhouse
• Laundry Facilities
• Swimming Pool
• Conveniently Located
• Some Available for Immediate Occupancy
616-471-2423
616- 684-4500
511 ROSEHILL RD.
Berrien Springs

EASY LIVING
2 BEDROOM APT.
3 BEDROOM DUPLEX
• COLOMA
2 Bedroom. Fully Carpeted, appliances, air conditioning & laundry facilities.
• IN HARTFORD
2 Bedroom, fully carpeted, appliances & air conditioned.
• RURAL COLOMA
TIMBER RIDGE ASSOCIATION. Secluded complex in wooded area. 2 Bedrooms, Laundry facilities, air conditioning, appliances.
463-5589
If No Answer
983-1537

1 BEDROOM DUPLEX — Spacious rooms. Range & Refrig.; patio. Sec. Dep. Req. No pets. $140 mo. Married couple preferred. 429-8015.

APT. FOR RENT — 2 1-bedroom. Partly furn. Coloma. 3 Ref. & Sec. Dep. & 1 months rent. Ph. 468-7723.

ST. JOE CITY — 1 bedroom Apt.: appliances furnished. No pets. Must have good credit & work references. $145 .pmv. plus sec. dep. Call after 5 pm. 983-6912

COLOMA LUXURY APT. — 2 bedrm. incl. carpeting, drapes, range, refrig., dishwasher, garbage disposal, air cond. $170 mo. with sec. dep. req. No children & no pets. Call for appt. 468-7272.

HILLCREST MANOR WATERVLIET — Spacious 2 Bedroom, Carpeted, Appliances, Air Cond., Laundry room in building. $173 mo. plus sec. dep. Call 468-8262 after 5 p.m.

1 BEDROOM in B.H. Newly redecorated. All util. Furn. Ref. & Sec. Dep. Req. Ph. 926-2105.

3 BEDROOM COUNTRY HOME. Coloma Schools. No pets. $125 mo. plus util. & Dep. Ph. 925-0137.

SMALL 1 bedroom house. 1 car garage. N. Watervliet Schools. Gas stove & refridge furn. $130 mo. $100 dep. req. Ph. 463-3189.

1 BEDRM. HOUSE — near Claremont on Empire. $135 mo. 925-4335 after 5 p.m.

BRIARWOOD APTS.
1903 UNION ST.
One and two bedroom apts. from $135. to $165. Open daily, 12 noon to 8 P.M. Sun. 1 P.M. to 6 P.M.
Phone
927-1055

NAPIER MANOR LUXURY APTS.
777 E. NAPIER AVE.
Deluxe spacious apt. Feel safe & be safe in a solid masonary apt. building. Equipped with security doors & intercom system. Quiet spacious & convenient to shopping. Appliances furnished. Garbage disposal, dishwasher, air cond., self clean range, range hood, refridge, fully carpeted, 1½ bath, full dining room, private balcony or patio, laundry facilities & storage space galore. Club house pool & tennis courts. Live in manager, Asst. Mgr. and maintenace.
STUDIO—$150. 1 BEDRM—$190.
2 BEDRM. From $200 & up.
Week Days Open 10-9
Week Ends Open 10-5
CALL FOR APPOINTMENT
Phone 926-2144

Furnished Homes 18

RENT OR SALE — Furn. or unfurn. Sister Lakes. 3 bedrm. new home, lake rights. Before 9 a.m. after 6 p.m. 424-3416. Dov. 983-7729.

1 BEDRM. HOUSE — Furnished. 7 mi. no. from St. Joseph. Lake Mich. Beach. On 33. Phone 925-3901.

Unfurnished Homes 19

SMALL 2 ROOM HOUSE — Watervliet Vic. Suitable for 1 or 2 adults. $90 mo. plus util. Ph. 463-8229.

LARGE 1 BEDROOM — Completely paneled, util. furn. So. St. Joe. Adults only. Ref. & Dep. 429-4035 aft. 2.

2 BEDROOM — Newly carpeted & decorated. Adults only. No pets. No children. Sec. & Ref. Req. Lake Mich. Beach & Hagar Shore Area. Ph. 927-2551.

2 BEDRM. DUPLEX in Stevensville with garage. Call 465-6384 after 6:30 P.M.

LOVELY 2 BEDRM. DUPLEX — Ref. & Dep. No pets. Appliances, lge rooms. Stevensville area. 1 yr. old. 944-1572.

Mobile Homes 20

FOR SALE OR RENT: 1974 PATRIOT MOBILE HOME, 3 bedrooms & 1½ bath. $150 mo. Tim Holt 925-3224 or 926-6172 aft. 4:30

Business Places-Offices 24

ON NILES AVENUE — In St. Joe 1800 sq. ft. storage space for warehouse with 12' overhead door for rent. Available Jan. 1, 1976. Phone after 5 p.m. 429-1298.

Wanted To Rent 25

EXECUTIVE DESIRES — Scenic lakefront rental or lease accomodations in the Stevensville, St. Joe, Bridgman area. $200 to $275 per mo. Will consider option to buy. Ph. (616) 429-6489.

FOR FAST RESULTS TRY CLASSIFIED ADS

ROOMS & BOARD

Rooms Without Board 27

ROYAL MOTEL — Has special winter weekly rates. Lge. clean furn. rooms with colored T.V. For appt. call 429-7382 or go directly to motel office & ask for motel manager. 4179 M-139, St. Joe, Michigan.

CLEAN, WARM SLEEPING ROOM — For gentleman. Security Dep. Convenient St. Joseph location. Ph. 983-4027.

EMPLOYMENT

JOBS—General 31

JOIN THE NEW MINUTEMEN — Earn $50 to $100 per weekend, working only 1 weekend per month. Part time positions. Persons 17 to 35 years, veterans may qualify to age 43. Special program for high school graduates and seniors class of '76. Many career fields including Food Service, Administration, Heavy Equipment Operation & Repair, Communications & many more. Call collect to your nearest National Guard Armory in South Haven 637-1562, in St. Joseph 983-4681, in Dowagiac 782-6011.

VETERANS WE NEED YOUR HELP — And will pay you for it. Part time position, earn $50 to $100 per weekend. Call collect to your nearest National Guard Armory in South Haven, 637-1562, in St. Joseph 983-4681, in Dowagiac 782-6011.

ASSISTANT MANAGER — For Benton Harbor Pizza Hut. Apply in person between hours of 2 to 6 p.m.

Business Places-Offices 24

COLOMA — Near I-94 & Red Arrow Hwy.
WAREHOUSE OR MANUFACTURING SPACE
Up to 20,000 Sq. Ft. Available
Includes attractive offices, truck docks with levelers & storm curtains, fireproof construction, near rail siding, all utilities, all areas with gas heat. Very attractive rental for suitable tenant.
MR. RAINES 925-8861

EMPLOYMENT

JOBS—General 31

COUNTER HELP WANTED at Capozio's Take 'Em Out. St. Joe Location. Part time or Full time. Apply in person after 4 p.m.

RN's & LPN's NEEDED — Positions available on days, full time. Also days & nites, part time. RN's starting salary, $4.80 plus 30 dif. LPN's starting salary, $3.60 plus 30c dif. Many employee benefits. Please apply from 8 to 5. SHOREHAM TERRACE, 3425 Lakeshore Dr., St. Joe.

FENNVILLE area correspondent is wanted by this newspaper. Person should be mature, interested in governmental affairs and community, live in Fennville or nearby, have car, typewriter and ability to work well with others. Persons interested should apply in writing to this newspaper Box 38.

BREAKFAST COOK
Captain's Table. Apply in person after 3 P.M.

GENERAL OFFICE WORK — For a one-girl office. Must be able to type, do phone work, bookkeeping and meet the public easily. Reply to P.O. Box 950, B.H. or call 925-0625.

SCHOOL BUS DRIVERS
Dependable persons needed. Chance to earn good pay and hold a rewarding job. Experience not needed. We will train you. Must have a good driving record and be in good health. Apply at Personnel Office, 711 E. Britain, Benton Harbor Area Schools. An Equal Opportuntiy Employer.

PRODUCT DESIGN ENGINEER
We have an opening in our Project Engineering Group for an experienced product design engineer. Our products line includes: Pressure Gauges, Pressure Switches, Flow Meters and Manometers and assignments will be on new and existing products in these and related areas. Our engineers have complete design and development responsibility from inovation to production.
Dwyer Instruments is a growing company that serves low-pressure and flow measurements, applications in the air pollution monitoring, medical & heating & air conditioning markets. Experience in any of the above product areas will be helpful. We now have a variety of engineering backgrounds that include mechanical, electrical and aero engineers. All replys will be kept confidential. Ph. 219-872-9141, ext. 210 for information. Forward resume to the attention of: T.H. Albers, Controller, Dwyer Instruments, Inc., Junction, Ind. 212 and U.S. 12, Michigan City, IN 46360, An Equal Opportunity Employer.

PLT. ACCOUNTANT
Degree - Top growth - Report directly to controller. General & Cost exp. with leading area mfg. Fee Pd. $13,000. Call Bob Doer 983-7181.
SNELLING & SNELLING PERSONNEL

MAINT. FOREMAN
Solid exp. working with skilled trades. Proven leadership qualities needed. Fee Pd. $13-$14,500. Call Bob Doer 983-7181.
SNELLING & SNELLING PERSONNEL

DESIGN ENG.
E.E. with exp. in design of communication. Eq. receivers & transmitters. Area co. $12,000. Fee Pd. Call Bill Devo 983-7181.
SNELLING & SNELLING PERSONNEL

MFG. ENGINEER
Engineering grad. Some exp. For Process and Tooling. Fine Area co. Fee Pd. $15,000. Call Bill Devo 983-7181.
SNELLING & SNELLING PERSONNEL

CLEANING LADY — wanted in Fairplain area. 1 or 2 days week. Must have transportation. Ref. req. For appt. 926-6798 after 5 p.m.

RN's and LPN's NEEDED — Positions available on all shifts. Full time or part time. Many employee benefits. Apply personnel office 7 a.m. to 3 p.m. UNITY HOSPITAL BUCHANAN, MICHIGAN. 695-3851 ext. 22.

NEAT PERSONABLE SALESPERSON — For Part Time Counter Work in Downtown St. Joe Office. 3-6 p.m. Mon.-Fri. 8-5 Sat. Apply Sanitary Cleaners 425 State St. St. Joe.

PART TIME SURVEY WORK — In B.H. or St. Joe Areas. No Selling. Reply to BO-MAR RESEARCH 120 East Allegan, Otsego, Mi. 49078.

MEDICAL TRANSCRIPTIONIST — Needed. Medical terminology with good typing skills a prerequisite. Contact personnel supervisor at Cedarwood Medical Center 983-0571.

TOOL & DIE MAKER — Experience in Plastic or Die Cast Industry Preferred. Apply in person Modern Plastics Corp. 489 North Shore Dr. Benton Harbor.

ELECTRICIANS

JOURNEYMEN
MILLWRIGHTS

Looking for a job with a future? A progressive, growing gray iron foundry located in Bridgman is expanding and needs a state licensed electrician and a journeyman millwright with foundry experience. If you qualify, apply in person

BRIDGMAN
CASTING CENTER
9550 MATHIEU, BRIDGMAN, MICH.
An Equal Opportunity Employer

PRINTING PRESS PERSON — Experienced on 2 color offset presses. Permanent position with good wages. BARNES PRINTING CO., 504 E. Alcott, Kalamazoo, MI. 49001. 616-345-6138.

EXPERIENCED
AUTO
MECHANIC
Must Have Own Tools. Good Working Conditions.
REPLY IN PERSON
WESNER BROS.
St. Joseph

JOBS—Office 32

LAW OFFICE NEEDS SECOND GIRL — Clerical and accurate typing skills necessary. Resume to P.O. Box 648, St. Joe, Mich. 49085.

ADVERTISING SECY.
Looking to get back into the business world? Typing and S.H. a must & some exp. $520. Call Lee Ford 983-7181.
SNELLING & SNELLING PERSONNEL

BOOKKEEPER
One person office needs reliable full charge bookkeeper. $500. Call Lee Ford 983-7181.
SNELLING & SNELLING PERSONNEL

ACCOUNTING CLERK
If you like math and accurate with figures, check this out. Will also be trained in Keypunch. $5720. Call Mary Lee 983-7181.
SNELLING & SNELLING PERSONNEL

ACCOUNTANT
Southwest Michigan company seeks a degreed general accountant with 2-5 years experience. Will be responsible for some office management. Cost accounting background desirable. Reply in confidence to
BOX 45x
In care of Herald Palladium
An Equal Opportunity Employer

JOBS—Sales 33

60 CULLIGANS DEALERS IN STATE. Average earnings $14,783 per year. Complete training. 241 E. Main, St. B.H. Ask for appt. Mr. Roberts. Ph. 927-2292.

STEVENSVILLE, MICHIGAN MANUFACTURING PLANT. Seeking a salesman to cover Mich. & surrounding areps. Packaging knowledge & industrial sales experience helpful. Please call (616) 429-6111 Mon. thru Fri. between 8 & 5 for an appt.

EMPLOYMENT

JOBS—Sales 33

SALES PERSON to sell motorcycle shops in local area on commission. Basic motorcycle knowledge helpful but no objection to person selling non-conflicting products. Call Wes Thompson, 1-800-632-1122.

LET'S MAKE A DEAL! You answer this ad and I will send you details on an opportunity for high income PLUS cash bonuses and fringe benefits. We need an individual in the BENTON HARBOR area NOW! Write C.F. Read, Pres., American Lubricants Co., Box 696, Dayton, Ohio 45401.

OUR DEALERS MAKE $5 PER HR. AND UP. If you like meeting people, have a car & telephone, call Fuller Brush Co. 983-2244 from 9 to 5 p.m.

$120 PER WEEK
PART-TIME
10 to 15 Hours per week, all hours available. Some full time positions available. Ph. 926-1184.

AVON
I'LL SHOW
YOU HOW
To make money selling world famous products full or part time. No selling experience necessary. Espanol.
CALL:
429-4802 or 429-5563

Situations Wanted 35

WILL DO HOUSEWORK
OWN TRANSPORTATION.
REFERENCES.
PHONE 925-1572.

CHILD CARE
983-4027

FINANCIAL

Business Opportunities 37

TRAILER PARK
Located in a prime area with much potential. Park is well laid out and well cared for. Has 30 X 60 swimming pool, one large recreation building plus two smaller utility buildings. All information available at Kechkaylo Real Estate Company, 429-3209. Call and let someone from our commercial department help you solve your commercial needs.

Loans & Mortgages 38

BUY — SELL — TRADE
Contracts — Mortgages — Equities
Call Us RIEMLAND 983-3203

CASH
FOR YOUR MORTGAGE OR LAND CONTRACT. TWO DAY SERVICE
FINDLING & ASSOCIATES, INC.
PHONE 983-7701

Wanted to Buy 40

QUALIFIED PRIVATE PARTY — Will buy profitable business of any kind. Reply to Box 46X in care of this paper.

MERCHANDISE FOR SALE

Miscellaneous For Sale 49

TELEVISION-RADIOS-RECORDERS
Table Models & consoles. Used but like new. Guar., low prices. Terms.
KEETER'S KORNER, 95 Wall St., B.H.

DAMAGED & UNCLAIMED FREIGHT Assort. of toys $1. Glass fireplace screens, $25 & up. Vinyl folding doors 50c & up. Window screen 25c, roll up blinds $1 ft. Assort. of rugs. Office chairs, file cabinets, drapery rods. 60" vanity tops. Cushions, pillows, shower stall. Hideaway, stairs. Shutters, room dividers, floor tile, garage doors, pet enclosures. Exercise equip., hospital wheelchairs, commodes, baths, bathtub lift chair, massaging pads, bed rails, crutches, etc. 1,000's OF ITEMS! Savings to 75% & Up. MIKE YOUNG ENTERPRISES, 1101 Pipestone, B.H. Open Wed., Thurs., Fri. 1-5:30. Sat. 10-5:30. Sunday 10-1.

SPECIAL ON PIONEER PLD — Turntables, $99 with cartridge. Rotel RP-1000 Belt drive turntable, $99. Close-out prices on Sanyo 4 channel receivers. Also big discounts on Rotel, Marantz, Sony, BIC, AR, & Dynaco speakers systems. Available inside Wyndicke Pro Shop, Niles Rd., St. Joseph. 429-8411 or after 6, 944-1519.

J & J DISCOUNT — 1535 M-139 B.H. 10am-5pm Mon.-Sat. - Toys, Smasher Bags, Metal Cabinets, Pants. Much More. Parking in Rear.

SHELL MOTOR OIL. Cash & Carry special. X-100, 20-20W or 30 wt. 49c per qt. by the case. Peoples Coal & Oil. 925-1149.

DRIVE HER CRAZY — Buy her a gift and let her wonder from now until Christmas. Nightgowns, dresses, pantsuits, long dresses, much more. Come and let us help you select the right gift for her. Gift wrapped free. HELLO SUNSHINE DRESS SHOP 356 Main Watervliet.

SACRIFICE! — Beautiful, Natural, Pastel Mink Stole. Cost $450. Sell $250 Cash. 429-5744.

J & J DISCOUNT — 1535 M-139, B.H. 10 A.M. to 5 P.M. Furniture, toys, & clothes. 100's of items. Parking in rear.

APT. SIZE — Whirlpool air cond. $75. Room size elect. fan. $10. UHF RCA Blk&White TV. $12. Sears Excer-Bike, $20. 7 pc. dinnette set. $30. 471-1154 or 471-4931 ask for Carolyn.

WHY RENT? Used 4' X 8' electric flashing arrow signs. $695. Complete: letters, vandal proof faces, bulbs & cord. Like New! Toll Free 1-800-626-5942.

FOR SALE: Fully Complete Scuba Gear, like new! Call 944-3104 after 5.

BAR SINK, $25. Refrig., $50. Freezer with ice maker, $75. Kitchen cupboard with sink, $25. Bathroom sink, $2. 275 Oil Tank, $20. See at 1209 Pipestone. D.A.V. 926-9609.

FOR FAST RESULTS TRY
CLASSIFIED ADS

Rummage Sales 51

NOTICE!
ALL "RUMMAGE SALE", "GARAGE SALE", ETC. ADS PLACED IN CLASSIFICATION 51, MUST BE CASH WITH COPY. THERE WILL BE NO EXCEPTIONS TO THIS POLICY.

BIG RUMMAGE — Sun., Mon. & Tues. 9 A.M. to 4 P.M., furniture, clothes, nicnacs, etc. 510 W. Napier (corner Fairplain & Napier.)

MOVING SALE — 1611 Forres Ave., St. Joseph. Wed. & Thurs. Dec. 3rd & 4th. 8-5 P.M. Furn., china, appl., TV's, bedding, linens, & clothing.

MERCHANDISE FOR SALE

Rummage Sales 51

GARAGE SALE: Rugs, doors, Xmas Decor, Clothing, small appliances, Sink, toilet, tires, wheels & misc. 1093 Columbus, B.H.

Farm Products-Things To Eat 52

FRESH CIDER — No preservatives added. $1 gallon - 5 gallons $4.00. RED PONTIAC POTATOES — Sand Grown. $3 per bushel. Your container. ALL KINDS OF SQUASH. $2.50 per bushel. APPLES FROM STORAGE. F. Jonas, ¾ mile East of Watervliet on Red Arrow Highway. 463-5114.

Farm Equipment And Tools 53

FOR SALE OR TRADE — 2 Dearborn Corn Pickers. Ph. 427-7425 evenings, Bangor.

INTERNATIONAL 04 — with some tools. Ph. 429-1721 after 5 p.m.

Garden Tools & Tractors 55

22" S.P. 3½ hp I.H. mower with catcher, $150.
7 hp I.H. Cadet with 38" mower, $395.
7 hp I.H. Cadet 70 with 38" mower, $450.
8 hp J.D. 110 with 38" mower, engine overhauled, god condition. $560.
10 hp I.H. Cadet 108 with 42" mower, clean, cherry condition. $1,050.
12 hp Wheelhorse with 48" mower, 35" snow thrower, AS-IS, $450.
12 hp I.H. Cadet 127 with 42" mower, new engine, $1,100.
12 hp I.H. Cadet 129 with 50" mower, DEMO $1,450.
14 hp I.H. Cadet 149 with 48" mower, lights, hydraulic lift, big power, $1,400.
14 hp I.H. Cadet 1450 with 50" mower, lights, hydraulic lift, DEMO $2,370.
42" snow thrower, fits 1972 & since Cadets, $150.
6 ph shredder-grinder, $150.
Set of 9.50-12 dual wheels for garden tractors, $150.
EVANS AGRICULTURAL SERVICES, INC.
Corner of Scottdale & Hinchman Rds.
BERRIEN SPRINGS, MICHIGAN
3 mi. north of Berrien Springs on US-31 then 2 mi. West on Hinchman Road.
PHONE 471-2335

Boats and Accessories 56

WEST SHORE MARINE
Douglas (Saugatuck)
Boston Whaler - Slickcraft
Starcraft - Mercury - MerCruiser
E-Z Loader & Holsclaw Trailers
Daily 8-6, Friday to 8 P.M.
Sun. 11-4, Closed Tuesday
On the road to Saugatuck Oval
Phone Saugatuck 857-2230
Service is our most important product

Fire Wood, Feed, Dirt, Fertilizer 58

FURNACE & FIREPLACE WOOD — Delivered & stacked. Any size & length. Ph. 944-1962.

FIREPLACE WOOD — Apple or cherry, $22 per rick or 2 for $40, will deliver. Ph Mark Swingler 925-8592 after 5 PM.

SEASONED FIREWOOD — Mixed $20, 2-$35. Cherry $22, 2-$40. 423-8570 Decatur.

KY. COAL — Yard screenings in the form of nut & slack. Will burn alone or will burn with wood to bank fire. $39.95 ton at yard. Peoples Coal & Oil, 155 Hinkley St., B.H. 925-1149.

CHOICE SEASONED FIREPLACE WOOD — 1 rick for $22, 2 ricks for $42, 3 ricks for $60. 983-3262 or 927-3457.

FIREPLACE WOOD — Apple or cherry. $22 per rick. 2 for $40. Will deliver. Ph. Mark Swingler, Benton Harbor. 925-8592 after 5 pm.

Household Goods 60

WE PAY CASH — For good used furniture. Lynch's 448 Cass St. Benton Harbor. WA 6-2091.

GOOD USED — Ranges & Refrigerators
FRICKE'S HOME APPLIANCES
86 WALL STREET BENTON HARBOR

DRYERS-REFRIG. — Elec. & Gas Stoves. Used but like new. Guar. Terms. KEETER'S KORNER, 95 Wall, B.H.

SPOT CASH — For good used furniture & appliances. PLANGGER'S FURNITURE. 1034 Territorial. 925-4201.

JOT EM DOWN STORE'S. New & Used Furn. We buy sell or trade. Ph. 925-3145. Riverside, Mich. OPEN DAILY.

BUY-SELL-TRADE
SERVICE FURNITURE HOUSE
360 TERRITORIAL, Benton Harbor.

NEW SOFA & CHAIR SETS — From $160 & up. 1 new hide-a-bed & chair to match, $149. Large imitation fireplace $275. End & coffee table sets, $45. 1 dinette set, walnut $125. GRAY MOBILE HOMES, Napier & I-94.

SALE! SALE! SALE! — Gorgeous 6 foot tall plants. As low as $29.95. Gorgeous table lamps in wrapped green, blue, gold, 3 piece hexagon tables. Only $99.95. Stereo hi-fi with 8 track player. $149.95. Bookcases $19.95. Bunk beds, complete $139.95. $24.95 bar stools, on sale for $19.95. 7 piece dinettes $89.95. Nightstands $19.95. Serving trays on rollers $8.95. Writing desks at low prices. Toss pillows $1.49. SERVICE FURNITURE HOUSE, 360 Territorial, B.H. Closed Sat. Open Sun. T&C Credit.

30" MAGIC CHEF — Gas Stove. White. Excel. Condition. See thru window. Clock. $100. Call 429-3897.

FULL SIZE G.E. AUTOMATIC WASHER — Very good condition. $80. Phone 983-7928.

ZENITH COLOR CONSOLE T.V. $70. 2 coffee tables, 1 pr. of end tables. All 4 for $10. Phone 426-3417.

CARPET — Beautiful sculptured Hi-Low wool carpet in blue & green tones. 12x20 with pad & extra pieces. $100. 429-7672.

WESTINGHOUSE Heavy duty washer front loader, avocado, $85. General Electric Refrig., white, $150. G.E. range avocado, $200. 927-4953.

Musical Instruments — Instruction 61

KIMBALL 800 SWINGER — Electric organ. Complete rhythm section. Ph. 926-9812 after 5:30 P.M.

FENDER PRECISION BASS — Antique white with black trim. Includes 2 sets of strings, strap, stand, cord & hard shell case. For more info. call 'Jeff', 327-6853 or 429-1521 or 429-7735.

NEW CONSOLE PIANOS — With lifetime warranty. Beginning at $650, today thru 4 only. COLLINS PIANO & ORGAN CO., Bridgman. 465-5677.

BEAUTIFUL SOLID MAPLE WURLITZER ORGAN with Orbit-Three Synthesizer. Model 605. 3 mo. old. Perfect Condition. Ph. 925-3103

CALL THE EXPERT!
BECAUSE OF THEIR YEARS OF EXPERIENCE AND POLICIES OF GUARANTEED CUSTOMER SATISFACTION, THESE ADVERTISERS ARE CONSIDERED MASTERS IN THEIR TRADE.

Tree Service 43

WE TOP, TRIM & REMOVE — Trees for a small fee. Clean up & haul away. Ph. 944-1962.

Hauling-Trucking 44

WILL HAUL
TRASH, OLD FURN., IRON, ETC.
CALL AFTER 3 PM. 944-5616

Painting-Decorating 45

GENERAL HOME MAINTENANCE — Offers interior redecorating including painting, varnish removing & refinishing, wall papering, paneling & cabinet hanging, etc. Most types of house repair & maintenance for quality craftmanship at reasonable rates. Call 983-4517 after 6 P.M.

Plumbing And Heating 46

ACTION HEATING & COOLING. Heating, air cond., & commer. refrigeration. Sales & Service. 925-5946. 24 hr. emerg. service.

Roofing-Siding 47

ALUM. SIDING — Awnings, windows, doors, Established 25 yrs in Scottdale V-C SALES GA 9-9871.

Miscellaneous Service 48

DRY ICE
Town & Country Gas, next to DEER FX. Ph. 468-6721.

ELECTROLUX SALES
& SERVICE. James LaMunion 429-5163

GET CHIMNEY REPAIRED & CLEANED — Call Experts, B&R Repairs. Free Estimates. Call 944-3187.

BASEMENT CLEANING — Have a Leak? We seal basements also. For free estimate call 944-3187. B&R Repairs.

CHRISTMAS GIFT SUGGESTIONS. Magazine subcriptions for family & friends. Bi-Centennial and American Flag items. Harrsen Magazine & Flags. 1320 Niles Ave. St. Joe. PH. 983-3579. Open 10 a.m.

MERCHANDISE FOR SALE

Musical Instruments — Instruction 61

LYONS & HEALY SPINET PIANO. Mahogany. Good cond. Needs tuning. Full key board. $350. Ph. 429-1640.

Sport Supplies And Equipment 62

METAL SKIS & BUCKLE BOOTS — Head Standard with bindings - 200 CM and Rieker Boots Size 10 (Good Condition) $95. Lange Professional Boots - Size 10 Like New (Excellent Condition) $75. Phone 429-1826.

Seeds, Plants, Flowers, Trees 64

FOR SALE — GRAPE PLANTS. Concord & Niagara. 1 & 2 years old. Sand grown, well rooted. 468-4351. Henry Baiers.

GUARDIAN STRAWBERRY PLANTS — Sand grown, good roots. Taking orders, spring delivery. Sept. 1 payment. Don Kalina, 925-5939.

Christmas Trees 65

SCOTCH PINE CHRISTMAS TREES — Wholesale. Truckload lots. Dean Foster Nurseries, 621-4480.

Wanted To Buy 66

WANT TRAILER IMMEDIATELY, 1, 40' or 42' insulated dry van on 22" rubber. Prefer 11x24.5 tubeless. Must be late model and/or in extremely good cond., road ready & capable of passing a Federal D.O.T. inspection. This trailer is needed NOW to begin a weekly east coast turn loaded both ways. MUST be purchased on a lease purchase contractual agreement. 983-4517 after 6 p.m.

FOR FAST RESULTS TRY
CLASSIFIED ADS

LIVESTOCK

Livestock-Horses 67

Mueller's Western Shop
BENTON HARBOR 944-1448

TACY'S SADDLE SHOP
463-3442 Watervliet. Open Mon-Sat.

SHERMAN'S TACK — Everything for horse & rider. 26 West Main, Hartford. Ph. 621-3704.

FOR SALE OR TRADE: Reg. Angus Bull with papers. Ph. 427-7425 evenings, Bangor.

Dogs, Pets And Supplies 68

COUNTRY KENNELS — Phone 925-0997. Modern, clean & heated. Boarding day, week, or month. Outside runs.

AFGHAN HOUNDS
8 weeks old. Ph. 429-2557

WHITE MALE COCK-A-POO — 1 yr. Housebroken, good watchdog and great with kids. Phone 429-3925.

FOR SALE — MALE SCHNAUZER & POODLE MIX. 1 yr. House broke & gentle. Requires lots of love. Call 926-7774 after 6 p.m. for appointment.

GERMAN SHEPHERD PUPS — AKC registered. Black beauties with beautiful markings. Excellent watch dogs. Bangor 427-7492.

Mobile Homes 72

The Unbelieveable
New Sterling
GRAND MANOR
A 65x12 with a 44x12 tag unit. 1,164 sq. ft. of home. 3 Bedrooms, 2 full baths, 12x4 redwood porch. A rear deck door, separate dining area. Pantry, washer-dryer area, carpet. Here's just a few of the goodies.
For a short time only, these homes will be on sale for only $13,900. (Plus tax & title)
Read this ad once more, then come and look at this home.
BLOSSOMLAND
MOBILE HOMES
3959 M-139 at Scottdale
Phone 429-4480
OPEN 7 DAYS
For free skirting with your purchase bring this ad along.

LIVESTOCK

Dogs, Pets And Supplies 68

FOR SALE — 4 full blooded St. Bernard Puppies. Ph. 637-1013 after 4 p.m. South Haven.

AUCTION NOTICES

Auctions 71

SALE EVERY SUNDAY — 2 P.M. Open Saturday 10-6 for merchandise. (For truck service call 926-1771) TWIN CITY AUCTION, corner of Paw Paw & Riverside. Across from Joker's Club.

MOBILE HOMES

Mobile Homes 72

'74 BRISTOL 14x70. Front Den unfurnished. Take over payments. Ph. 925-6157.

F.H.A.
BREAKTHROUGH
$98.80 per month
for this new Bendix 5 room home. Completely furnished & carpeted in living room & master bedroom. Move right in with only $627 down. Includes delivery, set-up & steps. Terms based on $145 month at 12% APR.
GRAY MOBILE HOMES
NAPIER & I-94
Open Until 9 O'Clock Weekdays
6 O'Clock Weekends.

No. 1—
THIS ONE ONLY
A 65 x 14, 1975, 2 bedroom with 8 x 24 Expandable. HURRY Only $10,500 plus tax & title
No. 2—
One only
67 x 14, 2 bedroom, raised kitchen with sunken den. Only $9895 plus tax & title
No 3—
65x14 Flamingo.
Done in beautiful Red Spanish. This will go fast for only $8995 plus tax & title.
SEE THE NEW
HILLCRESTS
VINDALES
STERLINGS
ADMIRATIONS
BAYVIEWS
SQUIRES
And a Repo 1973 BRISTOL 68 x 14, no furniture, only $311 down
BAYVIEWS
70 x 14, 1976's, 3 bedrooms, 1½ and 2 baths.
VERY SPECIAL HOMES WITH 2 weeks delivery
ONLY $8995
plus tax & title.
BERNIE WILL SELL
YOU YOUR HOME
INTER CITY BANK
WILL FINANCE
YOUR HOME
ALL AT
BLOSSOMLAND
MOBILE HOMES
3959 M-139 at Scottdale
Phone 429-4480
OPEN 7 DAYS.

MOBILE HOMES

Mobile Homes 72

BEST PRICES,
LOWEST
INTEREST RATES
SELECT MOBILE HOMES
2020 M-139, B.H. 925-0655

1971 BOANZA — 12x65, Green shag carpeting. 3 Bedrm. Central air. Utility shed. Set up in Lincolnwood. $6500. Firm. Call 926-2046.

TUB FOR TWO — In the largest and most elegant bathroom you'll find. This luxurious Fairpoint home also features a spacious 21x17 living room, 2 extra large bedrooms with private baths, glass patio door off dining room, plus lots more. On display now at GRAY MOBILE HOMES Napier & I-94.

FOR FAST RESULTS TRY
CLASSIFIED ADS

MOBILE HOMES

Mobile Homes 72

COLOMA MOBILE HOME SALES
ADMIRATION -
ARLINGTON - PARK ESTATES
5100 LITTLE PAW PAW LAKE RD.
COLOMA, Ph. 468-7736

NO DOWN PAYMENT — Just take over payments on 16 repossessed homes. Your choice while they last at GRAY MOBILE HOMES Napier & I-94 B.H.

7 Room House for Under
$15,000
Over 20 plans available in Modular and Double Wides.
GRAY MOBILE Napier & I-94
Benton Harbor

MOBILE HOMES

Mobile Homes 72

RENTAL
PURCHASE!!
Be sure and look into this money saving plan before you buy.
RILEY
MOBILE
HOMES INC.
3887 M-139
St. Joseph, MI
429-4800

Automotive 73

Holiday BUYS!
Specials

1975 LINCOLN CONTINENTAL
4 Door Sedan, Full Power, AM-FM Stereo Tape, Speed Control, Power Door Locks, Twin Comfort Leather Seats, Many Other Extras.
List ..... $7595.
SAVE ..... $500.
NOW . $6995.

1974 CONTINENTAL MARK IV
Full Power, AM-FM Stereo Tape, Speed Control, Leather Interior, Many Other Extras.
List ..... $7495.
SAVE ..... $500.
NOW . $6995.

1973 CONTINENTAL MARK IV
Full Power, AM-FM Stereo Tape, Speed Control, Blue with White Vinyl Roof, Many Other Extras!
List ..... $6495.
SAVE ..... $500.
NOW . $5995.

1973 LINCOLN CONTINENTAL
2 Dr. Hardtop, Full Power, AM-FM Stereo, New Radial Tires, Whitewalls, Leather Interior.
List ..... $4495.
SAVE ..... $500.
NOW . $3995.

1972 CADILLAC DEVILLE
2 Dr. Hardtop, Full Power, AM-FM Stereo, Power Door Locks, Leather Interior, 2 Tone Brown with White Vinyl Roof.
List ..... $3495.
SAVE ..... $500.
NOW . $2995.

COME AND SEE OUR OTHER HOLIDAY SPECIAL BUYS!

ROGEL
WATERVLIET
320 MAIN - 463-3167
MERCURY
LINCOLN
Lincoln-Mercury-Comet-Cougar

Automotive 73

Sale-A-Bration

SERVICED FOR WINTER
OILED AND GREASED AND READY TO GO!

1975 OLDSMOBILE DELTA ROYALE HARDTOP, 7,358 Miles	$4900.
1974 PONTIAC BONNEVILLE HARDTOP, 36,000 Miles	$3900.
1972 PONTIAC SAFARI WAGON, 6 Pass., 42,000 Miles	$2200.
1975 PONTIAC CATALINA SEDAN, 16,000 Miles	$4200.
1974 AMC GREMLIN X, 16,000 Miles	$2650.
1974 MG MIDGET CONVERTIBLE, 9,000 Miles	$3200.
1974 PONTIAC GRAND PRIX, 18.000 Miles	$4200.
1974 PONTIAC BONNEVILLE 4 DOOR, 22,000 Miles	$3650.
1973 BUICK LESABRE CUSTOM, 29,000 Miles	$2900.
1974 PLYMOUTH DUSTER, 24,000 Miles	$2800.
1973 PONTIAC LEMANS SPORT, 14,000 Miles	$2800.
1973 FORD TORINO SQUIRE WAGON, T9,000 Miles	$2900.
1973 FORD LTD 4 DOOR 16,000 Miles	$2900.
1971 FORD MAVERICK, 59,000 Miles	$1600.
1970 BUICK ELECTRA CONVERTIBLE, 59,000 Miles	$1400.

BARTZ PONTIAC
WIDE TRACK TOWN
510 W. MAIN BENTON HARBOR 925-2131

THE DEALINGEST DEALER AROUND
CONTINUES TO DEAL LIKE NEVER BEFORE!
HERE'S 2 EXAMPLES OF THE DEALINGEST DEALS BEING MADE AT NED GATES

1976 CAPRICE CLASSIC.
There's no such thing as too much comfort.

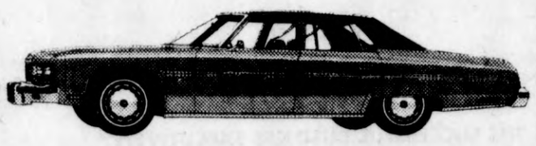

Stock No. 588.

BRAND NEW 1976 CAPRICE CLASSIC 4 DOOR
Tinted Glass, Four Season Air Conditioning, 350-2bbl.-V8, Turbo Hydramatic Transmission, HR78x15 Steel Belted Radial White Stripe Tires, AM Radio, Body Side Molding, Buckskin Vinyl Roof, Buckskin Interior Vinyl, Medium Saddle Metallic Exterior.
MFG. LIST...$5897.85
PLEDGE PRICE...$4836.

1976 IMPALA.
A tradition that keeps getting better.

Stock No. 507

BRAND NEW 1976 IMPALA 4 DOOR SEDAN
With 350 Engine, Turbo-Hydramatic Transmission, Full Wheel Covers, HR78x15 Tires, AM Radio, Dark Blue Cloth Seats, Light Blue Metallic Exterior with Body Side Moldings.
MFG. LIST...$4884.85
PLEDGE PRICE...$3995.

WE WON'T BE UNDERSOLD
THE
DEALINGEST DEALER
NED GATES AROUND!
300 W. BRITAIN, BENTON HARBOR - 927-4454

EMPLOYMENT

JOBS—General 31

COUNTER HELP WANTED at Cupozio's Take 'Em Out, St. Joe Location. Part time or Full time. Apply in person after 4 p.m.

RN's & LPN's NEEDED — Positions available on days, full time. Also days & nites, part time. RN's starting salary, $4.80 plus 30 dif. LPN's starting salary, $3.60 plus 30c dif. Many employee benefits. Please apply from 8 to 5. SHOREHAM TERRACE, 3425 Lakeshore Dr., St. Joe.

FENNVILLE area correspondent is wanted by this newspaper. Person should be mature, interested in governmental affairs and community, live in Fennville or nearby, have car, typewriter and ability to work well with others. Persons interested should apply in writing to this newspaper Box 38.

BREAKFAST COOK
Captain's Table. Apply in person after 3 P.M.

GENERAL OFFICE WORK — For a one-girl office. Must be able to type, do phone work, bookkeeping and meet the public easily. Reply to P.O. Box 950, B.H. or call 925-0625.

SCHOOL BUS DRIVERS
Dependable persons needed. Chance to earn good pay and hold a rewarding job. Experience not needed. We will train you. Must have a good driving record and be in good health. Apply at Personnel Office, 711 E. Britain, Benton Harbor Area Schools. An Equal Opportunity Employer.

PRODUCT DESIGN ENGINEER
We have an opening in our Project Engineering Group for an experienced product design engineer. Our products line includes: Pressure Gauges, Pressure Switches, Flow Meters and Manometers and assignments will be on new and existing products in these and related areas. Our engineers have complete design and development responsibility from inovation to production.
Dwyer Instruments is a growing company that serves low-pressure and flow measurements, applications in the air pollution monitoring, medical & heating & air conditioning markets. Experience in any of the above product areas will be helpful. We now have a variety of engineering backgrounds that include mechanical, electrical and aero engineers. All replys will be kept confidential. Ph. 219-872-9141, ext. 210 for information. Forward resume to the attention of: T.H. Albers, Controller, Dwyer Instruments, Inc., Junction, Ind. 212 and U.S. 12, Michigan City, IN 46360. An Equal Opportunity Employer.

PLT. ACCOUNTANT
Degree - Top growth - Report directly to controller. General & Cost exp. with leading area mfg. Fee Pd. $13,000. Call Bob Doer 983-7181.
SNELLING & SNELLING PERSONNEL

MAINT. FOREMAN
Solid exp. working with skilled trades. Proven leadership qualities needed. Fee Pd. $13-$14,500. Call Bob Doer 983-7181.
SNELLING & SNELLING PERSONNEL

DESIGN ENG.
E.E. with exp. in design of communication. Eq. receivers & transmitters. Area Co. $12,000. Fee Pd. Call Bill Deyo 983-7181.
SNELLING & SNELLING PERSONNEL

MFG. ENGINEER
Engineering grad. Some exp. For Process and Tooling. Fine Area co. Fee Pd. $15,000. Call Bill Deyo 983-7181.
SNELLING & SNELLING PERSONNEL

CLEANING LADY — wanted in Fairplain area. 1 or 2 days week. Must have transportation. Ref. req. For appt. 926-6799 after 5 p.m.

RN's and LPN's NEEDED — Positions available on all shifts. Full time or part time. Many employee benefits. Apply personnel office 7 a.m. to 3 p.m. UNITY HOSPITAL BUCHANAN, MICHIGAN. 695-3851 ext. 22.

NEAT PERSONABLE SALESPERSON — For Part Time Counter Work in Downtown St. Joe Office. 3-6 p.m. Mon.-Fri. 8-5 Sat. Apply Sanitary Cleaners 425 State St. St. Joe.

PART TIME SURVEY WORK — in B.H. or St. Joe Areas. No Selling. Reply to BO-MAR RESEARCH 120 East Allegan, Otsego, Mi. 49078.

MEDICAL TRANSCRIPTIONIST — Needed. Medical terminology with good typing skills a prerequisite. Contact personnel supervisor at Cedarwood Medical Center 983-6571.

TOOL & DIE MAKER — Experience in Plastic or Die Cast Industry Preferred. Apply in person Modern Plastics Corp. 489 North Shore Dr. Benton Harbor.

ELECTRICIANS

JOURNEYMEN MILLWRIGHTS

Looking for a job with a future? A progressive, growing gray iron foundry located in Bridgman is expanding and needs a state licensed electrician and a journeyman millwright with foundry experience. If you qualify, apply in person

BRIDGMAN CASTING CENTER
9300 MATHIEU, BRIDGMAN, MICH.
An Equal Opportunity Employer

PRINTING PRESS PERSON — Experienced on 2 color offset presses. Permanent position with good wages. BARNES PRINTING CO., 304 E. Alcott, Kalamazoo, MI. 49001. 616-345-6138.

EXPERIENCED AUTO MECHANIC
Must Have Own Tools. Good Working Conditions.
REPLY IN PERSON
WESNER BROS.
St. Joseph

JOBS—Office 32

LAW OFFICE NEEDS SECOND GIRL — Clerical and accurate typing skills necessary. Resume to P.O. Box 648, St. Joe, Mich. 49085.

ADVERTISING SECY.
Looking to get back into the business world? Typing and S.H. a must & some exp. $520. Call Lee Ford 983-7181.
SNELLING & SNELLING PERSONNEL

BOOKKEEPER
One person office needs reliable full charge bookkeeper. $580. Call Lee Ford 983-7181.
SNELLING & SNELLING PERSONNEL

ACCOUNTING CLERK
If you like math and accurate with figures, check this out. Will also be trained in Keypunch. $5720. Call Mary Lee 983-7181.
SNELLING & SNELLING PERSONNEL

ACCOUNTANT
Southwest Michigan company seeks a degreed general accountant with 2-5 years experience. Will be responsible for some office management. Cost accounting background desirable. Reply in confidence to
BOX 45x
In care of Herald Palladium
An Equal Opportunity Employer

JOBS—Sales 33

40 CULLIGANS DEALERS IN STATE. Average earnings $14,783 per year. Complete training. 241 E. Main, St. B.H. Ask for appt. Mr. Roberts. Ph. 927-2292.

STEVENSVILLE, MICHIGAN MANUFACTURING PLANT. Seeking a salesman to cover Mich. & surrounding areas. Packaging knowledge & industrial sales experience helpful. Please call (616) 429-6111 Mon. thru Fri. between 8 & 5 for an appt.

EMPLOYMENT

JOBS—Sales 33

SALES PERSON to sell motorcycle shops in local area on commission. Basic motorcycle knowledge helpful but no objection to person selling non-conflicting products. Call Wes Thomason, 1-800-432-1122.

LET'S MAKE A DEAL! You answer this ad and I will send you details on an opportunity for high income PLUS cash bonuses and fringe benefits. We need an individual in the BENTON HARBOR area NOW! Write C.F. Read, Pres., American Lubricants Co., Box 696, Dayton, Ohio 45401.

OUR DEALERS MAKE $5 PER HR. AND UP. If you like meeting people, have a car & telephone, call Fuller Brush Co. 983-2244 from 9 to 5 p.m.

$120 PER WEEK PART-TIME
10 to 15 Hours per week, all hours available. Some full time positions available. Ph. 926-1184.

AVON
I'LL SHOW YOU HOW
To make money selling world famous products, full or part time. No selling experience necessary. Español.
CALL:
429-4602 or 429-5563

Situations Wanted 35

WILL DO HOUSEWORK
OWN TRANSPORTATION.
REFERENCES.
PHONE 925-1572.

CHILD CARE
983-4027

FINANCIAL

Business Opportunities 37

TRAILER PARK
Located in a prime area with much potential. Park is well laid out and well cared for. Has 30 X 60 swimming pool, one large recreation building plus two smaller utility buildings. All information available at Kechkaylo Real Estate Company, 429-3209. Call and let someone from our commercial department help you solve your commercial needs.

Loans & Mortgages 38

BUY — SELL — TRADE
Contracts — Mortgages — Equities
Call Us RIEMLAND 983-2303

CASH
FOR YOUR MORTGAGE OR LAND CONTRACT, TWO DAY SERVICE
FINDLING & ASSOCIATES, INC.
PHONE 983-7701

Wanted to Buy 40

QUALIFIED PRIVATE PARTY — Will buy profitable business of any kind. Reply to Box 46X in care of this paper.

MERCHANDISE FOR SALE

Miscellaneous For Sale 49

TELEVISION-RADIOS-RECORDERS Table Models & consoles. Used but like new. Guar., low prices. Terms. KEETER'S KORNER, 95 Wall St., B.H.

DAMAGED & UNCLAIMED FREIGHT Assort. of toys $1. Glass fireplace screens, $25 & up. Vinyl folding doors 98c & up. Window screen 29c; roll up blinds $1 ft. Assort. of rugs. Office chairs, file cabinets, drapery rods. 60" vanity tops. Cushions, pillows, shower stall. Hideaway, stairs, shutters, room dividers, floor tile, garage doors, pet enclosures. Exercise equip., hospital wheelchairs, commodes, baths, bathtub lift chair, massaging pads, bed rails, crutches, etc. 1,000's OF ITEMS! Savings to 75% & Up. MIKE YOUNG ENTERPRISES, 1101 Pipestone, B.H. Open Wed., Thurs., Fri. 1-5:30, Sat. 10-5:30, Sunday 10-1.

SPECIAL ON PIONEER PLD — Turntables, $89 with cartridge. Rotel RP-1000 Belt drive turntable, $89. Close-out prices on Sansui 4 channel receivers. Also big discounts on Rotel, Marantz, Sony, BIC, AR, & Dynaco speakers systems. Available inside Wyndicke Pro Shop, Niles Rd., St. Joseph, 429-0411 or after 6, 964-1519.

J & J DISCOUNT — 1535 M-139 B.H. 10am-5pm Mon.-Sat. Toys, Smather Bags, Metal Cabinets, Paints, Much More. Parking in Rear.

SHELL MOTOR OIL. Cash & Carry special. X-100, 30-50W or 30 wt. 49c per qt. by the case. Peoples Coal & Oil. 925-1149.

DRIVE HER CRAZY — Buy her a gift and let her wonder from now until Christmas. Nightgowns, dresses, pantsuits, long dresses, much more. Come and let us help you select the right gift for her. Gift wrapped free. HELLO SUNSHINE DRESS SHOP 356 Main Watervliet.

SACRIFICE! — Beautiful, Natural, Pastel Mink Stole! Cost $450. Sell $250 Cash. 429-5744.

J & J DISCOUNT — 1535 M-139, B.H. 10 A.M. to 5 P.M. Furniture, toys, & clothes. 100's of items. Parking in rear.

APT. SIZE — Whirlpool air cond. $75. Room size elect. fan. $10. UHF RCA Blk&White TV. $12. Sears Excer-Bike, $20. 7 pc. dinnette set, $30. 471-1154 or 471-4931 ask for Carolyn.

WHY RENT? Used 4' X 8' electric flashing arrow signs. $495. Complete: letters, vandal proof faces, bulbs & cord. Like New! Toll Free 1-800-626-5942.

FOR SALE: Fully Complete Scuba Gear, like new! Call 944-3104 after 5.

BAR SINK, $25, Refrig., $30, Freezer with ice maker, $75, Kitchen cupboard with sink, $25, Bathroom sink, $2, 275 Oil Tank, $20. See at 1209 Pipestone. D.A.V. 926-9609.

FOR FAST RESULTS TRY CLASSIFIED ADS

Rummage Sales 51

NOTICE!
ALL "RUMMAGE SALE", "GARAGE SALE", ETC. ADS PLACED IN CLASSIFICATION 51, MUST BE CASH WITH COPY. THERE WILL BE NO EXCEPTIONS TO THIS POLICY.

BIG RUMMAGE — Sun., Mon. & Tues. 9 A.M. to 4 P.M., furniture, clothes, nicnacs, etc. 518 W. Napier (corner Fairplain & Napier.)

MOVING SALE — 1611 Forres Ave., St. Joseph. Wed. & Thurs. Dec. 3rd & 4th. 8-5 P.M. Furn., china, appl., TV's, bedding, linens, & clothing.

MERCHANDISE FOR SALE

Rummage Sales 51

GARAGE SALE: Rugs, doors, Xmas Decor. Clothing, small appliances. Sink, toilet, tires, wheels & misc. 1093 Columbus, B.H.

Farm Products-Things To Eat 52

FRESH CIDER — No preservatives added. $1 gallon - 5 gallons $4.00. RED PONTIAC POTATOES — Sand Grown. $3 per bushel. Your container. ALL KINDS OF SQUASH, $2.50 per bushel. APPLES FROM STORAGE. F. Jonas, ¾ mile East of Watervliet on Red Arrow Highway. 463-5114.

Farm Equipment And Tools 53

FOR SALE OR TRADE — 2 Dearborn Corn Pickers. Ph. 427-7425 evenings, Bangor.

INTERNATIONAL 04 — with some tools. Ph. 429-1721 after 5 p.m.

Garden Tools & Tractors 55

22" S.P. 3½ hp I.H. mower with catcher, $150.
7 hp I.H. Cadet with 38" mower, $395.
7 hp I.H. Cadet 70 with 38" mower, $450.
8 hp J.D. 110 with 38" mower, engine overhauled, good condition, $560.
10 hp I.H. Cadet 108 with 42" mower, clean, cherry condition, $1,050.
12 hp Wheelhorse with 48" mower, 35" snow thrower, AS-IS, $450.
12 hp I.H. Cadet 127 with 42" mower, new engine, $1,100.
12 hp I.H. Cadet 129 with 50" mower, DEMO $1,450.
14 hp I.H. Cadet 149 with 48" mower, lights, hydraulic lift, big power, $1,400.
14 hp I.H. Cadet 1450 with 50" mower, lights, hydraulic lift, DEMO $2,370.
42" snow thrower, fits 1972 & since Cadets, $150.
6 ph shredder-grinder, $150.
Set of 9.50-12 dual wheels for garden tractors, $150.
EVANS AGRICULTURAL SERVICES, INC.
Corner of Scottdale & Hinchman Rds.
BERRIEN SPRINGS, MICHIGAN
3 mi. north of Berrien Springs on US-31 then 2 mi. West on Hinchman Road.
PHONE 471-2335

Boats and Accessories 56

WEST SHORE MARINE
Douglas (Saugatuck)
Boston Whaler - Slickcraft
Starcraft - Mercury - MerCruiser
E-Z Loader & Holsclaw Trailers
Daily 8-6, Friday to 8 P.M.
Sun. 11-4, Closed Tuesday
On the road to Saugatuck Oval
Phone Saugatuck 857-2230
Service is our most important product

Fire Wood, Feed, Dirt, Fertilizer 58

FURNACE & FIREPLACE WOOD — Delivered & stocked. Any size & length. Ph. 944-1962.

FIREPLACE WOOD — Apple or cherry, $22 per rick or 2 for $40, will deliver. Ph Mark Swingler 925-8592 after 5 PM.

SEASONED FIREWOOD — Mixed $20, 2-$35. Cherry $22, 2-$40. 423-8570 Decatur.

KY. COAL — Yard screenings in the form of nut & stack. Will burn alone or will burn with wood to bank fire. $39.95 ton at yard. Peoples Coal & Oil. 155 Hinkley St., B.H. 925-1149.

CHOICE SEASONED FIREPLACE WOOD — 1 rick for $22, 2 ricks for $42, 3 ricks for $60. 983-3362 or 927-3457.

FIREPLACE WOOD — Apple or cherry, $22 per rick, 2 for $40. Will deliver. Ph. Mark Swingler, Benton Harbor. 925-8592 after 5 pm.

Household Goods 60

WE PAY CASH — For good used furniture. Lynch's 440 Cass St. Benton Harbor. WA 6-2091.

GOOD USED — Ranges & Refrigerators
FRICKE'S HOME APPLIANCES
86 WALL STREET BENTON HARBOR

DRYERS-REFRIG. — Elec. & Gas Stoves. Used but like new. Guar. Terms. KEETER'S KORNER, 95 Wall, B.H.

SPOT CASH — For good used furniture & appliances. PLANOGGER'S FURNITURE. 1034 Territorial. 925-4201.

JOT EM DOWN STORE'S. New & Used Furn. We buy sell or trade. Ph. 925-3145. Riverside, Mich. OPEN DAILY.

BUY-SELL-TRADE
SERVICE FURNITURE HOUSE
360 TERRITORIAL, Benton Harbor.

NEW SOFA & CHAIR SETS — From $169 & up. 1 new hide-a-bed & chair to match, $149. Large imitation fireplace $275. End & coffee table sets, $45. 1 dinette set, walnut $125. GRAY MOBILE HOMES, Napier & I-94.

SALE! SALE! SALE! — Gorgeous 6 foot tall plants. As low as $29.95. Gorgeous table lamps in wrapped prism, blue, gold. 3 piece hexagon tables. Only $89.95. Stereo hi-fi with 8 track player, $149.95. Bookcases $19.95, Bunk beds, complete $139.95, $24.95 bar stools, on sale for $19.95. 7 piece dinettes $89.95. Nightstands $19.95. Serving trays on rollers $8.95. Writing desks at low prices. Toss pillows $1.49. SERVICE FURNITURE HOUSE, 360 Territorial, B.H., Closed Sat. Open Sun. T&C Credit.

30" MAGIC CHEF — Gas Stove. White. Excel. Condition. See thru window. Clock. $100. Call 429-3897.

FULL SIZE G.E. AUTOMATIC WASHER — Very good condition. $80. Phone 983-7978.

ZENITH COLOR CONSOLE T.V. $70. 2 coffee tables, 1 pr. of end tables. All 4 for $10. Phone 426-3417.

CARPET — Beautiful sculptured Hi-Low wool carpet in blue & green tones. 12x20 with pad & extra pieces. $180. 429-7672.

WESTINGHOUSE Heavy duty washer front loader, avocado, $85. General Electric Refrig., white, $150. G.E. range avocado, $200. 927-4953.

Musical Instruments — Instruction 61

KIMBALL 800 SWINGER — Electric organ. Complete rhythm section. Ph. 926-9812 after 5:30 P.M.

FENDER PRECISION BASS — Antique white with black trim. Includes 2 sets of strings, strap, stand, cord & hard shell case. For more info. call 'Jeff', 327-6853 or 429-1521 or 429-7735.

NEW CONSOLE PIANOS — With lifetime warranty. Beginning at $650, today thru 4 only. COLLINS PIANO & ORGAN CO., Bridgman. 465-5677.

BEAUTIFUL SOLID MAPLE WURLITZER ORGAN with Orbit-Three Synthesizer. Model 605. 3 mo. old. Perfect Condition. Ph. 925-3163.

MERCHANDISE FOR SALE

Musical Instruments — Instruction 61

LYONS & HEALY SPINET PIANO. Mahogany. Good cond. Needs tuning. Full key board. $350. Ph. 429-1640.

Sport Supplies And Equipment 62

METAL SKIS & BUCKLE BOOTS — Head Standard with bindings - 200 CM and Rieker Boots Size 10 (Good Condition). $95. Lange Professional Boots - Size 10 Like New (Excellent Condition) $75. Phone 429-1836.

Seeds, Plants, Flowers, Trees 64

FOR SALE — GRAPE PLANTS, Concord & Niagara, 1 & 2 years old. Sand grown, well rooted. 468-4351. Henry Baiers.

GUARDIAN STRAWBERRY PLANTS — Sand grown, good roots. Taking orders, spring delivery. Sept. 1 payment. Don Kalina, 925-5939.

Christmas Trees 65

SCOTCH PINE CHRISTMAS TREES — Wholesale. Truckload lots. Dean Foster Nurseries, 621-4480.

Wanted To Buy 66

WANT TRAILER IMMEDIATELY, 1, 40' or 42' insulated dry van on 22" rubber. Prefer 11x24.5 tubeless. Must be late model and/or in extremely good cond., road ready & capable of passing a Federal D.O.T. inspection. This trailer is needed NOW to begin a weekly east coast turn loaded both ways. MUST be purchased on a lease purchase contractual agreement. 983-4517 after 6 p.m.

FOR FAST RESULTS TRY CLASSIFIED ADS

LIVESTOCK

Livestock-Horses 67

Mueller's Western Shop
BENTON HARBOR 944-1440

TACY'S SADDLE SHOP
463-3442 Watervliet. Open Mon-Sat.

SHERMAN'S TACK — Everything for horse & rider. 26 West Main, Hartford, Ph. 621-3704.

FOR SALE OR TRADE: Reg. Angus Bull with papers. Ph. 427-7425 evenings, Bangor.

Dogs, Pets And Supplies 68

COUNTRY KENNELS — Phone 925-0997. Modern, clean & heated. Boarding day, week, or month. Outside runs.

AFGHAN HOUNDS
8 weeks old. Ph. 429-2557.

WHITE MALE COCK-A-POO — 1 yr. Housebroken, good watchdog and great with kids. Phone 429-3925.

FOR SALE — MALE SCHNAUZER & POODLE MIX, 1 yr. House broke & gentle. Requires lots of love. Call 926-7774 after 6 p.m. for appointment.

GERMAN SHEPHERD PUPS — AKC registered. Black beauties with beautiful markings. Excellent watch dogs. Bangor 427-7492.

Mobile Homes 72

The Unbelievable
New Sterling
GRAND MANOR
A 65x12 with a 44x12 tag unit, 1,164 sq. ft. of home. 3 bedrooms, 2 full baths, 12x4 redwood porch. A rear deck door, separate dining area. Pantry, washer-dryer area, carpet. Here's just a few of the goodies.
For a short time only, these homes will be on sale for only $13,900. (Plus tax & title)
Read this ad once more, then come and look at this home.
BLOSSOMLAND MOBILE HOMES
3989 M-139 at Scottdale
Phone 429-4480
OPEN 7 DAYS
For free skirting with your purchase bring this ad along.

LIVESTOCK

Dogs, Pets And Supplies 68

FOR SALE — 4 full blooded St. Bernard Puppies. Ph. 637-1013 after 4 p.m. South Haven.

AUCTION NOTICES

Auctions 71

SALE EVERY SUNDAY — 2 P.M. Open Saturday 10-6 for merchandise. (For truck service call 926-1771) TWIN CITY AUCTION, corner of Paw Paw & Riverside. Across from Joker's Club.

MOBILE HOMES

Mobile Homes 72

'74 BRISTOL 14x70. Front Den unfurnished. Take over payments. Ph. 925-6157.

F.H.A. BREAKTHROUGH
$98.80 per month
for this new Bendix 5 room home. Completely furnished & carpeted in living room & master bedroom. Move right in with only $627 down. Includes delivery, set-up & steps. Terms based on $145 month at 12% APR.
GRAY MOBILE HOMES
NAPIER & I-94
Open Until 9 O'Clock Weekdays
6 O'Clock Weekends.

No. 1—
THIS ONE ONLY
A 65 x 14, 1975, 2 bedroom with 8 x 24 Expandable. HURRY Only $10,500 plus tax & title

No. 2—
One only
67 x 14, 2 bedroom, raised kitchen with sunken den. Only $9095 plus tax & title

No 3—
65x14 Flamingo.
Done in beautiful Red Spanish. This will go fast for only $8995 plus tax & title.

SEE THE NEW
HILLCRESTS
VINDALES
STERLINGS
ADMIRATIONS
BAYVIEWS
SQUIRES
And a Repo 1973 BRISTOL 68 x 14, no furniture, only $811 down

BAYVIEWS
70 x 14, 1976's, 3 bedrooms, 1½ and 2 baths.

VERY SPECIAL HOMES WITH 2 weeks delivery
ONLY $8995
plus tax & title.

BERNIE WILL SELL YOU YOUR HOME
INTER CITY BANK WILL FINANCE YOUR HOME
ALL AT
BLOSSOMLAND MOBILE HOMES
3989 M-139 at Scottdale
Phone 429-4480
OPEN 7 DAYS.

MOBILE HOMES

Mobile Homes 72

BEST PRICES, LOWEST INTEREST RATES
SELECT MOBILE HOMES
2020 M-139, B.H. 925-0655

1971 BOANZA — 12x65, Green shag carpeting, 3 Bedrm. Central air. Utility shed. Set up in Lincolnwood. $6500. Firm. Call 926-2046.

TUB FOR TWO — In the largest and most elegant bathroom you'll find. This luxurious Fairpoint home also features a spacious 21x17 living room, 2 extra large bedrooms with private baths, glass patio door off dining room, plus lots more. On display now at GRAY MOBILE HOMES Napier & I-94.

FOR FAST RESULTS TRY CLASSIFIED ADS

MOBILE HOMES

Mobile Homes 72

COLOMA MOBILE HOME SALES
ADMIRATION -
ARLINGTON - PARK ESTATES
5100 LITTLE PAW PAW LAKE RD.
COLOMA. Ph. 468-7734

NO DOWN PAYMENT — Just take over payments on 14 repossessed homes. Your choice while they last at GRAY MOBILE HOMES Napier & I-94 B.H.

7 Room House for Under $15,000
Over 20 plans available in Modular and Double Wides.
GRAY MOBILE Napier & I-94
Benton Harbor

MOBILE HOMES

Mobile Homes 72

RENTAL PURCHASE!!
Be sure and look into this money saving plan before you buy.
RILEY MOBILE HOMES INC.
3887 M-139
St. Joseph, MI
429-4800

Automotive 73

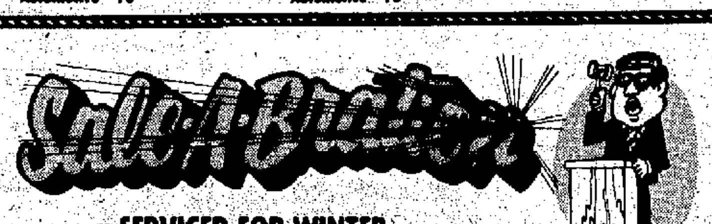

SERVICED FOR WINTER
OILED AND GREASED AND READY TO GO!

1975 OLDSMOBILE DELTA ROYALE HARDTOP, 7,358 Miles	$4900.
1974 PONTIAC BONNEVILLE HARDTOP, 36,000 Miles	$3900.
1972 PONTIAC SAFARI WAGON, 6 Pass., 42,000 Miles	$2200.
1975 PONTIAC CATALINA SEDAN, 16,000 Miles	$4200.
1974 AMC GREMLIN X, 16,000 Miles	$2650.
1974 MG MIDGET CONVERTIBLE, 9,000 Miles	$3200.
1974 PONTIAC GRAND PRIX, 18.000 Miles	$4200.
1974 PONTIAC BONNEVILLE 4 DOOR, 22,000 Miles	$3650.
1973 BUICK LESABRE CUSTOM, 29,000 Miles	$2900.
1974 PLYMOUTH DUSTER, 24,000 Miles	$2800.
1973 PONTIAC LEMANS SPORT, 14,000 Miles	$2800.
1973 FORD TORINO SQUIRE WAGON, 19,000 Miles	$2900.
1973 FORD LTD 4 DOOR 16,000 Miles	$2900.
1971 FORD MAVERICK, 59,000 Miles	$1600.
1970 BUICK ELECTRA CONVERTIBLE, 59,000 Miles	$1400.

BARTZ PONTIAC
WIDE TRACK TOWN
510 W. MAIN BENTON HARBOR 925-2131

Holiday BUYS! Specials

1975 LINCOLN CONTINENTAL
4 Door Sedan, Full Power, AM-FM Stereo Tape, Speed Control, Power Door Locks, Twin Comfort Leather Seats, Many Other Extras.
List .... $7595.
SAVE .... $500.
NOW . $6995.

1974 CONTINENTAL MARK IV
Full Power, AM-FM Stereo Tape, Speed Control, Leather Interior, Many Other Extras.
List .... $7495.
SAVE .... $500.
NOW . $6995.

1973 CONTINENTAL MARK IV
Full Power, AM-FM Stereo Tape, Speed Control, Blue with White Vinyl Roof, Many Other Extras!
List .... $6495.
SAVE .... $500.
NOW . $5995.

1973 LINCOLN CONTINENTAL
2 Dr. Hardtop, Full Power, AM-FM Stereo, New Radial Tires, Whitewalls, Leather Interior.
List .... $4495.
SAVE .... $500.
NOW . $3995.

1972 CADILLAC DEVILLE
2 Dr. Hardtop, Full Power, AM-FM Stereo, Power Door Locks, Leather Interior, 2 Tone Brown with White Vinyl Roof.
List .... $3495.
SAVE .... $500.
NOW . $2995.

COME AND SEE OUR OTHER HOLIDAY SPECIAL BUYS!

ROGEL

WATERVLIET
320 MAIN - 463-3167

THE DEALINGEST DEALER AROUND
CONTINUES TO DEAL LIKE NEVER BEFORE!
HERE'S 2 EXAMPLES OF THE DEALINGEST DEALS BEING MADE AT NED GATES

1976 CAPRICE CLASSIC.
There's no such thing as too much comfort.

Stock No. 588.

BRAND NEW 1976 CAPRICE CLASSIC 4 DOOR
Tinted Glass, Four Season Air Conditioning, 350-2bbl.-V8, Turbo Hydramatic Transmission, HR78x15 Steel Belted Radial White Stripe Tires, AM Radio, Body Side Molding, Buckskin Vinyl Roof, Buckskin Interior Vinyl, Medium Saddle Metallic Exterior.
MFG. LIST...$5897.85
PLEDGE PRICE...$4836.

1976 IMPALA.
A tradition that keeps getting better.

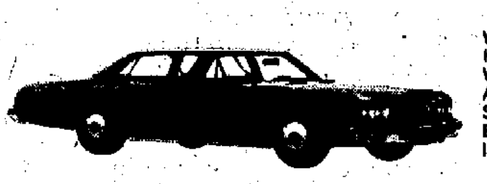

Stock No. 507

BRAND NEW 1976 IMPALA 4 DOOR SEDAN
With 350 Engine, Turbo-Hydramatic Transmission, Full Wheel Covers, HR78x15 Tires, AM Radio, Dark Blue Cloth Seats, Light Blue Metallic Exterior with Body Side Moldings.
MFG. LIST...$4834.85
PLEDGE PRICE...$3995.

WE WON'T BE UNDERSOLD
THE DEALINGEST DEALER GATES
300 W. BRITAIN, BENTON HARBOR - 927-4454

CALL THE EXPERT!
BECAUSE OF THEIR YEARS OF EXPERIENCE AND POLICIES OF GUARANTEED CUSTOMER SATISFACTION, THESE ADVERTISERS ARE CONSIDERED MASTERS IN THEIR TRADE.

Tree Service 43

WE TOP, TRIM & REMOVE — Trees for a small fee. Clean up & haul away. Ph. 944-1962.

Hauling-Trucking 44

WILL HAUL
TRASH, OLD FURN., IRON, ETC.
CALL AFTER 3 PM. 944-5616

Painting-Decorating 45

GENERAL HOME MAINTENANCE — Offers interior redecorating including painting, varnish removing & refinishing, wall papering, paneling & cabinet hanging, etc. Most types of house repair & maintenance for quality craftsmanship at reasonable rates. Call 983-4517 after 6 P.M.

Plumbing And Heating 46

ACTION HEATING & COOLING. Heating, air cond., & commer. refrigeration. Sales & Service. 925-3946. 24 hr. emerg. service.

Roofing-Siding 47

ALUM. SIDING — Awnings, windows, doors. Established 25 yrs in Scottdale
V-C SALES GA 9-9871.

Miscellaneous Service 48

DRY ICE
Town & Country Gas, next to DEER FX. Ph. 468-6721.

ELECTROLUX SALES & SERVICE. James LaMuntion 429-5163

GET CHIMNEY REPAIRED & CLEANED — Call Experts. B&R Repairs. Free Estimates. Call 944-3187.

BASEMENT CLEANING — Have a Leak? We seal basements also. For free estimate call 944-3187. B&R Repairs.

CHRISTMAS GIFT SUGGESTIONS. Magazine subscriptions for family & friends. Bi-Centennial and American Flag Items. Harrison Magazine & Flags, 1308 Niles Ave. St. Joe. PH. 983-2579.

AUTOMOTIVE

Automotive 73

BRIDGES CHEV-OLDS
Watervliet, Mich. Ph. 463-3107

Rogel's — Watervliet
Lincoln —Mercury —Montego —Comet

COME TO LEVALLEY-KLUM
The finest in new & used cars.
OLDS-CADILLAC-FIAT
ROCKET SQUARE, 660 W. MAIN, B.H.

CASH
For Your USED CAR OR TRUCK
SEE DAVE AT
ASHLEY FORD
FAIRPLAIN PLAZA 926-7171

'72 Buick Electra Limited. 4 dr. Dex. HT. All power. Fact. air, Stereo. Runs & looks new. SPECIAL: $1895. Colbys, 983-3287.

'73 OLDS —Sta. Wag. Custom cruiser. All power. Stereo with tape. Steel Belt tires. Fact. air. Sharp. $2675. Colbys 983-3287.

'72 PONTIAC —2 dr. dlx. hdtop., Grandville. All power. AM-FM, cruise cont. V-top. Spotless. $1795. Colbys 983-3287.

'74 OLDS 98 — Luxury sedan Hdtop. stereo, all power, tilt wheel, fact. air, cruise. Sharp. $3450. Colbys, 983-3287.

1975 MERCURY
BOBCAT WAGON
V-6, Automatic, Power Steering and Brakes, Radio, Whitewalls, Luggage Rack, 10,000 Miles, New Car Warranty, Yellow Exterior.
$3495.
ROGEL'S
MERCURY-LIMCOLN
WATERVLIET
463-3167

'74 MERCURY Marquis Brougham, all power, AM-FM, split seat, cruise, fact. air, V-top. Beaut. $3450. Colbys, 983-3287.

'74 DATSUN 610-4-door, 4-speed, w. rear-window de-icer, reclining seats, clock, AM radio. 12,000 miles. Like brand new. $2,750. Call 429-6414 after 5 P.M.

'73 BUICK LESABRE —4 dr. dlx hdtop, R&H, PS&PB, 350 motor, V-top. Like new. Sale. Sharp. $1895. Colbys, 983-3287.

1967 CADILLAC SEDAN DEVILLE — Body excell cond., needs some work $650. Ph Decatur 423-3821.

1968 CAPRICE
GOOD COND., SNOW TIRES
Ph. 429-3010

1973 PINTO RUNABOUT — Michelin radials, radio, automatic. Excell. cond. Best offer. Call 429-7938.

CORVETTE — 1965 Stingray Coupe 327 with 4-speed. Excellent condition. Ph. 927-2040.

1974 LTD —2 dr. air cond. Priced low for quick sale. Ph. 925-9201 or 927-2749.

FOR SALE —1970 Lincoln Continental, 2 dr. Full power with all the extras. Copper in color. 427-7308. May's Auto Sales.

1965 FORD GALAXY — Automatic, new paint, air, P.S.&P.B. Ph. 429-5601.

'68 I.H.C. SCOUT —4-wheel drive with Meyers snow plow. $700. 927-2762.

'73 BUICK GRAN SPORT —PS&PB, Air cond., white bucket seats, mag wheels. SHARP! $2875. Ph. 429-4851.

1975 CHEVY
MALIBU
4 Dr. Sedan, V8, Automatic, Power Steering, Radio, Vinyl Top.
$2695.
ROGEL'S
LINCOLN- MERCURY
WATERVLIET
463-3167

FOR ADVANCED SKILLS . . .
HIRE THE VETERAN!

1974 PONTIAC GRAND PRIX SJ — PS&PB, air, AM-FM Stereo, PW, Cruise. 423-8531 after 5 p.m.

1969 BUICK LESABRE CONVERTIBLE —PS & PB, 350 V-8, Auto. Trans. $995 or best offer. Call 429-8696.

1970 MAVERICK —6 cyl., autom., Low mi. Economical! Before 9 a.m. after 8 p.m. 424-3416, days 983-7729.

'73 DODGE MONACO WAGON —Like new. Low mileage. Excell. Cond. Reasonable. 925-7151.

1 OWNER — White 1974 Olds Cutlass Supreme. White Landau vinyl roof, p.s., p.b., tilt wheel, rear window defogger, fac. air, AM-FM radio with rear seat speaker, steel belted radials. This car is sharp & in excell. cond. Ph. anytime 429-7242.

1970 4-DOOR FORD GALAXIE —PS&PB. Good Condition. $725. 429-1790.

1973 NOVA CUSTOM HATCHBACK — Bucket seats, 3 speed P.S. rust proofed, rear window defrost. $2150. Ph. 983-7263.

'74 VEGA GT —Swing out windows, rust proofed, rear speaker, 4 speed. Custom interior. MANY EXTRAS. Ph. 429-9749.

1974 CHEVY
VEGA WAGON
4 Speed Standard, Radio, Whitewalls, Dark Green Exterior.
$2495.
ROGEL'S
LINCOLN- MERCURY
WATERVLIET
463-3167

1973 OLDS TORONADO —So clean you must see it to believe it. Every extra possible, including cruise control. Must sell-so will sacrifice for $2950 or best offer. 429-0747 or 983-5210.

BEST BUYS in used OK Cars & Trucks
Come to Berrien Springs.
DON SPRUNG CHEVROLET SALES

'65 STUDEBAKER-V-8, Daytona Automatic, AM-FM Radio. Runs good. Snow tires. Call 925-2334.

1971 CHEVROLET IMPALA CUSTOM — power steering, power brakes, air conditioning. Price $1,450. Call 983-6565 ask for Will between 8 AM & 4:30 PM.

'71 FORD WAGON: Family trans. for less than accessories. Air PS&PB. Good Con. $895. Ph. 429-9007.

FOR SALE —1970 RENAULT —27 m.p.g. 21,000 miles, 4 door. $800. 468-8162 after 6 p.m.

1973
FORD PINTO
4 Cyl., Automatic, Radio, Whitewalls, Red Exterior.
$1995.
ROGEL'S
LINCOLN-MERCURY
WATERVLIET
463-3167

Automotive 73

BRAND NEW 1976 FORD LTD.

COUPE WITH AIR & VINYL ROOF

$4888.

3 Days Only

ONLY AT ... PH. 465-5344

SIEMANS BRIDGMAN FORD

FOR FAST RESULTS TRY CLASSIFIED ADS

Automotive 73

1969 CHEVELLE MALIBU —Automatic trans., PS. Ph. 429-1721 after 5 p.m.

Trucks For Sale 74

NEW & USED ROAD-READY WRECKERS for sale. 4 25-ton in stock. Also, parts, service & complete line of towing attachments. HISCOCKS AUTHORIZED DISTRIBUTOR of ERNEST HOLMES PRODUCTS. Allegan Mi. Ph. (616) 673-6655 8 a.m. to 5 p.m. daily.

WANT TRAILER IMMEDIATELY — 1, 40' or 42' insulated dry van on 22" rubber. Prefer 11x24.5 tubeless. Must be late model and/or in extremely good cond. road ready & capable of passing a Federal D.O.T. inspection. This trailer is needed NOW to begin a weekly east coast turn loaded both ways. MUST be purchased on a lease purchase contractual agreement. 983-4517 after 6 p.m.

1973 FORD 4-wheel drive ¾-ton with hydraulic turn plow. Ready to go. 925-5206.

1975 FORD F 250 Four-Wheel Drive Pickup. Includes Ford Deluxe Cap. P.S. & P.B. 4 speed. Ph. 927-4226.

'73 ¾-TON. CHEV.
Reasonable. 468-7149 aft. 6.

FOR SALE: 6 ft. Western Hydra-Turn snow plow. All attachments. Inc. lights. Fits CJ-5 Jeep. Excell. cond. $350. Ph. 925-5223.

BARGAIN! If you want one, this is it. 1974 BUICK LIMITED 4 DOOR HARDTOP with AM-FM Stereo, Cruise Control, Temp. Cont. Air, Tinted Glass, Power Windows, Power Door Locks, Power Steering, Power Brakes, 40-60 Split Bench Seat, Mag Wheels, Tilt Wheel, Left & Right Remote Mirrors, Rear Defogger, Radial Tires, All Leather Trim, Uses Reg. Gas. This Automobile Was Never Wrecked and Is In Super Condition. We Will Guarantee 100% For 30 Days or 1,000 Miles. Current Red Book Retail is $4925. Current Wholesale is $4175, which you can Finance With A Bank At New Car Rate For 36 Months With Approved Credit.

WE WILL SELL TO FIRST CALLER FOR $4175. CALL 925-8892 GENERAL AUTO SALES

We will advertise a special bargain Mon., Wed., Fri. Watch for it!

USED TRUCKS

1975 G.M.C. ¾ ton pickup, V-8, Automatic transmission, power steering, power brakes, 950X16.5 8-ply tires M & S Ziebarted, radio and step bumper, 1000 miles-a great savings at ..... $4495.

1971 Astro 95 tractor, model DH9640, 13-speed transmission, 318 Detroit Diesel engine, full screw with sleeper. ..... $12,500.

1967 Ford T850 super duty cab and chassis, full screw, long wheelbase, 534 V-8 engine, 5-speed transmission, 3-speed auxiliary air brakes, power steering, new paint. Come Look. ..... $3295.

1974 G.M.C. ¾-ton wideside pickup, automatic transmission, power steering, power brakes, new tires. $3295.

1969 I.H.C. fleetstar tractor, 238 Detroit Diesel engine, 5-speed transmission, 2-speed axle, air tag axle. $5500.

1968 G.M.C. tractor DH95 tandem drive, 318 Detroit Diesel engine, 10-speed Road Ranger sliding 5th wheel, good tires, very nice. ..... $5295.

1963 G.M.C. DFW7000 tractor, aluminum tilt cab sleeper, 6V71 Detroit Diesel. ..... $1495.

1973 I.H.C. 1-ton cab and chassis, V-8 engine, 4-speed, new paint. .. $2695.

ZERBEL
GMC
I-94 - NAPIER
927-3521

Trucks For Sale 74

'76 FORD ¾-TON PICKUP. 4 wheel drive. PS&PB. Radio. 4 speed. Undercoated. Ph. 756-7259 Three Oaks, aft. 6.

Motorcycles-Bicycles 75

JIM & GEN'S MOTORCYCLE SHOP — Best clearance sale on new 1975 demo's & used til Dec. 31. Will lay-away 'til Christmas & will deliver. 10 to 20 off bike access., helmets & clothing in stock. Hours: Nov. 28 to Dec. 24, 9 to 6, Mon. through Sunday. Ph. 468-6271.

1975 TM-125 M MOTORCYCLE
Factory clearance price, $629. TROPHY MOTORS, M-139, B.H. 927-4404.

Recreation Vehicles 76

WINNEBAGO - CHAMPION - TIOGA MOTOR HOMES — All 1975 models at year end close out prices. No reasonable offer refused. Also all travel trailers at their lowest prices. AT FARI RECREATION WORLD. Ph. 343-1383.

MAPLE LEAF —5th Wheels from $5145. See the 22' at JIM'S TRAILER SALES. Paw Paw, 37½ St. N.W. Ph. 657-5040. Truck campers and trailers available.

MINI MOTORHOMES
PICK-UP CAMPERS
5th WHEEL TRAILERS
Wolverine, TravelCraft, Marathon
Aux. fuel tanks, parts & service.
GRAVEL HILL SALES, INC.
Paw Paw 6 miles West.
Ph. 657-4655

TAKING RESERVATIONS —For Cayo Motavator Motor Home, sleeps 4. Call Roti Motors 925-1139.

Snowmobiles 77

SHANE'S
We have a deal for you! On '75 & '76 Arctic Cats. We have some good used Cats & others. New store hours, Mon. —Sat. 8 a.m. to 5 p.m. Tues, Wed, Thurs. 8 a.m. to 8 p.m. Territorial & M-140. Ph. 463-6767.

Snowmobiles 77

ARCTIC CAT FOR 1976
Stop in and save. Special pre-season pis. PAW PAW HONDA at I-94 exit. Ph. 657-5235.

SAVE OVER 700 —On a new "Raider". Limited supply. D&K Sports. Phone 925-3667 until 8 p.m.

1973 POLARIS COLT 250 SNOWMOBILE
Call 423-8531 after 5 p.m.

SNOWMOBILE PACKAGE — 1973 440 T.N.T. 1970 399 Nordic, covers & double trailer. Ph. 926-6630.

Accessories And Repair 79

Accessories And Repair 79

RADIATOR REPAIRS
Libby-Owens Fordafety Glass
CALL CHET NICHOLS
300 Territorial Ph. 925-2136

BODY WORK
All Makes Repaired By EXPERTS.
No job too big or too small. Call Alex McConomy at-
ASHLEY FORD
1074 Napier 926-7171

LEW EVANS FORD
No.1 In SERVICE!
(Ask Anyone)

"The Trusted Name For All Your Automotive Needs."

LEW EVANS FORD, INC.
Across From The Berrien County Youth Fairgrounds.
BERRIEN SPRINGS Ph. 471-7731

El Camino | Titan 90 | Vega | Vega GT | Camaro Type LT | Step Van | Corvette | Bel Air | Impala | Caprice Classic | Nova Custom | Suburban | Trucks

Nova SS | Chevrolet | Laguna Type S3 | Monza 2+2 | Malibu Classic Estate | Malibu | Camaro | Nova LN | Malibu Classic Landau | Caprice Estate | Chevy Van | Nova | Blazer | Monte Carlo | Sportvan | Chevelle | Pickups

Mani Soret's
Chevytown U.S.A.
Decatur 423-7097 423-7098
"Hard Working Folks You Can Trust"

CHEVROLET

MANI CLAUS
and the
Elves
invite you and your family to
SAVE
at the
CHRISTMAS Sale

Chevrolet... The Perfect Family Gift!

HURRY.. DON'T DELAY!

JUST A FEW MINUTES AWAY!

USA-1

Chevrolet

DECEMBER!
CHRISTMAS
SPECTACULAR!
SHOP... SAVE... COMPARE!

NOVA COUPE
250 Economy Engine, E-78 Tires, Radio, Full Factory Equipment, Black Cloth Interior, Silver. Stock No. 6064.
$3088.

MONZA TOWNE COUPE
Brand New 1975-SAVE, 4-speed, 140-2 Economy Engine (60,000 MileHeavy Duty Battery, Radio, Tinted Glass, Black Vinyl Top, Luxury Black Vinyl Bucket Seats. Stock No. 5660.
$3298.

½-TON PICKUP
Heavy Duty Rear Springs, Radio, G-78X15 Tires & Spare, Rosedale Red, Red Vinyl Interior. Stock No. 6177.
$3388.

YOU OWE IT TO YOURSELF TO GET OUR LOW, LOW YEAR-END CHRISTMAS PRICE!!!

CHEVETTE HATCHBACK
Deluxe Belts, Rally Equipment, 4-speed Transmission, 1.6 litre economy Engine, Tinted Glass, Body Mouldings, Sport Mirrors, Radio, Deluxe Bumpers, Dark Blue Custom Vinyl Interior, Dark Blue Metallic. Stock No. 6187.
$3488.

MONZA 2+2 HATCHBACK
140-2 Economy Engine, (60,000 Mile Guarantee), Sport Mirrors, Whitewall Tires, Stowaway Spare, Radio, Black Luxury Vinyl Seats, Beautiful Bright Yellow. Stock No. 6212.
$3599.

CHEVELLE MALIBU COUPE
250 Economy 6-Cylinder Engine, Power Steering, Power Brakes, Turbo-Trans., Deluxe Wheel Covers, Radial Whitewall Tires, Radio, Mahogany Luxury Bucket Seats, Firethorn. Stock No. 6173.
$3688.

CHEVELLE 4-DOOR SEDAN
305 Economy V-8, Mats, Turbo-Trans., Power Steering, Deluxe Wheel Covers, Radial Whitewall Tires, Radio, Black Sport Cloth Interior, Lime Green. Stock No. 6019.
$3798.

¾-TON TRUCK
Painted Mirrors, Stabilizer, 350 V-8, Power Steering, Power Brakes, Lighter, 8-75 tires & spare, Heavy Duty Foam Seat, Gauges, Saddle Vinyl Interior, Yuba Gold. Stock No. 6062.
$3875.

JUST EAST OF THE TWIN CITIES!!!
Take I-94 To The M-51 Exit & Turn South.

See The Fabulous U.S.A. Team:
• KEN VLIEK • BILL SNYDER • JACK HITE • DEL NUTT • FRED GRIFFITH • MANI SORET

Chevytown U.S.A.
Decatur 423-7097 423-7098

USA 1
HOURS:
OPEN
'TIL 9 P.M.
MON.,TUES.,
WED.& THURS.
FRI.'TIL 6
SAT.'TIL 4
9

Vega GT | Camaro Type LT | Step-Van | Corvette | Bel Air | Impala | Caprice Classic | Nova Custom | Suburban | Trucks | Malibu Classic | Nova SS | Monte Carlo Landau

AUTOMOTIVE

Automotive 73

BRIDGES CHEV-OLDS
Watervliet, Mich. Ph. 463-3169

Rogel's — Watervliet
Lincoln—Mercury—Montego—Comet

COME TO LEVALLEY-KLUM
The finest in new & used cars.
OLDS-CADILLAC-FIAT
ROCKET SQUARE, 440 W. MAIN, B.H.

CASH
For Your USED CAR OR TRUCK,
SEE DAVE AT
ASHLEY FORD
FAIRPLAIN PLAZA 926-7171

'72 Buick Electra Limited. 4 dr. Dex. HT: All power. Fact. air, Stereo. Runs & looks new. SPECIAL: $1895. Colbys, 983-3287.

'73 OLDS — Sta. Wag. Custom cruiser. All power. Stereo with tape. Steel Belt tires. Fact. air. Sharp. $2675. Colbys 983-3287.

'72 PONTIAC — 2 dr. dlx. hdtop., Grandville. All power. AM-FM. cruise cont. V-top. Spotless. $1795. Colbys 983-3287.

'74 OLDS 98 — Luxury sedan. Hdtop. stereo. all power. tilt wheel. fact. air. cruise. Sharp. $3450. Colbys, 983-3287.

1975 MERCURY
BOBCAT WAGON
V-6, Automatic, Power Steering and Brakes, Radio, Whitewalls, Luggage Rack, 10,000 Miles, New Car Warranty, Yellow Exterior.
$3495.
ROGEL'S
MERCURY-LINCOLN
WATERVLIET
463-3167

'74 MERCURY Marquis Brougham, all power, AM-FM, split seat, cruise, fact. air, V-top. Beaut. $3458. Colbys, 983-3287.

'74 DATSUN 610-4-door, 4-speed, w. rear-window defoger, reclining seats, stack, AM radio. 12,000 miles. Like brand new. $2,750. Call 429-6414 after 5 P.M.

'73 BUICK LESABRE — 4 dr. dlx hdtop, R&H, PS&PB, 350 motor, V-top, Like new. Sale. Sharp. $1895. Colbys, 983-3287.

1967 CADILLAC SEDAN DEVILLE — Body excell cond., needs some work $650. Ph Decatur 423-3821.

— 1968 CAPRICE
GOOD COND., SNOW TIRES
Ph. 429-3010

1973 PINTO RUNABOUT — Michelin radials; radio, automatic. Excell. cond. Best offer. Call 429-7938.

CORVETTE — 1965 Stingray Coupe 327 with 4-speed. Excellent condition. Ph. 927-2040.

1974 LTD — 2 dr. air cond. Priced low for quick sale. Ph. 925-9281 or 927-2749.

FOR SALE — 1970 Lincoln Continental, 2 dr. Full power with all the extras. Copper in color. 427-7308. May's Auto Sales.

1965 FORD GALAXY — Automatic, new paint, air, P.S.&P.B. Ph. 429-5601.

'69 I.H.C. SCOUT — 4-wheel drive with Meyers snow plow. $700. 927-2762.

'73 BUICK GRAN SPORT — PS&PB, Air cond., white bucket seats, mag wheels. SHARP! $3875. Ph. 429-4851.

1975 CHEVY
MALIBU
4 Dr., Sedan, V8, Automatic, Power Steering, Radio, Vinyl Top.
$2695.
ROGEL'S
LINCOLN-MERCURY
WATERVLIET
463-3167

FOR ADVANCED SKILLS . . .
HIRE THE VETERAN!

1974 PONTIAC GRAND PRIX SJ — PS&PB, air, AM-FM Stereo, PW, Cruise. 423-8531 after 5 p.m.

1969 BUICK LESABRE CONVERTIBLE — PS & PB, 350 V-8, Auto. Trans. $995 or best offer. Call 429-8696.

1970 MAVERICK — 6 cyl., autom., Low mi. Economical! Before 9 a.m. after 5 p.m. 424-3416, days 983-7729.

'73 DODGE MONACO WAGON — Like new. Low mileage. Excell. Cond. Reasonable. 925-7151.

1 OWNER — White 1974 Olds Cutlass Supreme. White Landau vinyl roof, p.s., p.b., tilt wheel, rear window defogger, fac. air, AM-FM radio with rear seat speaker, steel belted radials. This car is sharp & in excell. cond. Ph. anytime 429-7342.

1970 4-DOOR FORD GALAXIE — PS&PB. Good Condition. $725. 429-1798.

1973 NOVA CUSTOM HATCHBACK — Bucket seats, 2 speed P.S. rust proofed, rear window defrost. $2150. Ph. 983-7303.

'74 VEGA GT — Swing out windows, rust proofed, rear speaker, 4 speed. Custom interior. MANY EXTRAS. Ph. 429-9749.

1974 CHEVY
VEGA WAGON
4 Speed Standard, Radio, Whitewalls, Dark Green Exterior.
$2495.
ROGEL'S
LINCOLN-MERCURY
WATERVLIET
463-3167

1973 OLDS TORONADO — So clean you must see it to believe it. Every extra possible, including cruise control. Must sell-so will sacrifice for $2950 or Best offer. 429-8747 or 983-5218.

BEST BUYS in used OK Cars & Trucks. Come to Berrien Springs.
DON SPRUNG CHEVROLET SALES

'65 STUDEBAKER-V-8, Daytona Automatic, AM-FM Radio. Runs good. Snow tires. Call 925-2334.

1971 CHEVROLET IMPALA CUSTOM — power steering, power brakes, air conditioning. Price $1,450. Call 983-6565 ask for Will between 8 AM & 4:30 PM.

'71 FORD WAGON: Family trans. for less than accessories. Air PS&PB. Good Con. $895. Ph. 429-9057.

FOR SALE — 1970 RENAULT — 27 m.p.g. 21,000 miles, 4 door. $800. 468-8162 after 5 p.m.

1973
FORD PINTO
4 Cyl., Automatic, Radio, Whitewalls, Red Exterior.
$1995.
ROGEL'S
LINCOLN-MERCURY
WATERVLIET
463-3167

AUTOMOTIVE

Automotive 73

BRAND NEW 1976 FORD LTD.

COUPE WITH AIR & VINYL ROOF

$4888.

3 Days Only

ONLY AT ... PH. 465-5344

SIEMANS BRIDGMAN FORD

FOR FAST RESULTS TRY CLASSIFIED ADS

AUTOMOTIVE

Automotive 73

1969 CHEVELLE MALIBU — Automatic trans., PS. Ph. 429-1721 after 5 p.m.

Trucks For Sale 74

NEW & USED ROAD-READY WRECKERS for sale, 4 25-ton in stock. Also, parts, service & complete line of towing attachments. HISCOCKS AUTHORIZED DISTRIBUTOR of ERNEST HOLMES PRODUCTS, Allegan Mi. Ph. (616) 673-6655 8 a.m. to 5 p.m. daily.

WANT TRAILER IMMEDIATELY — 1, 40' or 42' insulated dry van on 22" rubber. Prefer 11x24.5 tubeless. Must be late model and/or in extremely good cond. road ready & capable of passing a Federal D.O.T. inspection. This trailer is needed NOW to begin a weekly east coast turn loaded both ways. MUST be purchased on a lease purchase contractual agreement. 983-4817 after 6 p.m.

1973 FORD 4-wheel drive ¾-ton with hydraulic turn plow. Ready to go. 925-5306.

1975 FORD F 250 Four-Wheel Drive Pickup. Includes Ford Deluxe Cab. P.S. & P.B. 4 speed. Ph. 927-4226.

'73 ¾-TON CHEV.
Reasonable. 468-7149 aft. 6.

FOR SALE: 6 ft. Western Hydro-Turn snow plow. All attachments. Inc. lights. Fits CJ-5 Jeep. Excell. cond. $350. Ph. 925-5223.

BARGAIN! If you want one, this is it. 1974 BUICK LIMITED 4 DOOR HARDTOP with AM-FM Stereo, Cruise Control, Temp. Cont. Air, Tinted Glass, Power Windows, Power Door Locks, Power Steering, Power Brakes, 40-40 Split Bench Seat, Mag Wheels, Tilt Wheel, Left & Right Remote Mirrors, Rear Defogger, Radial Tires, All Leather Trim, Uses Reg. Gas. This Automobile Was Never Wrecked and Is In Super Condition. We Will Guarantee 100% For 30 Days or 1,000 Miles. Current Red Book Retail is $4925. Current Wholesale is $4175, which you can Finance With A Bank At New Car Rate For 36 Months With Approved Credit.

WE WILL SELL TO FIRST CALLER FOR $4175.
We will advertise a special bargain Mon., Wed., Fri. Watch for it!
CALL 925-8892 GENERAL AUTO SALES

AUTOMOTIVE

USED TRUCKS

1975 G.M.C. ¾ ton pickup, V-8, Automatic transmission, power steering, power brakes, 9.50X16.5 9-ply tires M & S Ziebarted, radio and step bumper, 1000 miles-a great savings at ..... $4495.

1971 Astro 95 tractor, model DH9640, 13-speed transmission, 318 Detroit Diesel engine, full screw with sleeper, ... $12,500.

1967 Ford T850 super duty cab and chassis, full screw, long wheelbase, 534 V-8 engine, 5-speed transmission, 3-speed auxiliary air brakes, power steering, new paint. Come Look. ..... $3295.

1974 G.M.C. ¾-ton wideside pickup, automatic transmission, power steering, power brakes, new tires. ..... $3295.

1969 I.H.C. fleetstar tractor, 238 Detroit Diesel engine, 5-speed transmission, 2-speed axle, air tag axle. ..... $5500.

1968 G.M.C. tractor DH95 tandem drive, 318 Detroit Diesel engine, 10-speed Road Ranger sliding 5th wheel, good tires, very nice. ..... $5295.

1963 G.M.C. DFW7000 tractor, aluminum hill cab sleeper, 6V71 Detroit Diesel. ..... $1495.

1973 I.H.C. ½-ton cab and chassis, V-8 engine, 4-speed, new paint. ..... $2695.

ZERBEL
GMC
I-94 - NAPIER
927-3521

AUTOMOTIVE

Trucks For Sale 74

'76 FORD ¾-TON PICKUP. 4 wheel drive, PS&PB. Radio. 4 speed. Undercoated. Ph. 756-7259 Three Oaks, aft. 6.

Motorcycles-Bicycles 75

JIM & GEN'S MOTORCYCLE SHOP — Best clearance sale on new 1975 demo's & used till Dec. 31. Will lay-away 'till Christmas & will deliver. 10 to 20 off bike access., helmets & clothing in stock. Hours: Nov. 28 to Dec. 24, 9 to 6. Mon. through Sunday. Ph. 468-6271.

1975 TM-125 M MOTORCYCLE
Factory clearance price, $629. TROPHY MOTORS, M-139, B.H. 927-4404.

Recreation Vehicles 76

WINNEBAGO - CHAMPION - TIOGA MOTOR HOMES — All 1975 models at year end close out prices. No reasonable offer refused. Also all travel trailers at their lowest prices. AT FARI RECREATION WORLD. Ph. 343-1383.

MAPLE LEAF — 5th Wheels from $5145. See the 22' at JIM'S TRAILER SALES. Paw Paw, 37½ St. N.W. Ph. 657-5040. Truck campers and trailers available.

MINI MOTORHOMES
PICK-UP CAMPERS
5th WHEEL TRAILERS
Wolverine, TravelCraft, Marathon
Aux. fuel tanks, parts & service.
GRAVEL HILL SALES, INC.
Paw Paw 6 miles West.
Ph. 657-4655

TAKING RESERVATIONS — For Cavo Motavator Motor Home, sleeps 4. Call Rafi Motors 925-1139.

Snowmobiles 77

SHANE'S
We have a deal for you! On '75 & '76 Arctic Cats. We have some good used Cats & others. New store hours, Mon. — Sat. 8 a.m. to 5 p.m. Tues. Wed. Thurs. 8 a.m. to 8 p.m. Territorial & M-140. Ph. 463-6767.

AUTOMOTIVE

Snowmobiles 77

ARCTIC CAT FOR 1976
Stop in and save. Special pre-season pis.
PAW PAW HONDA at I-94 exit. Ph. 657-5235.

SAVE OVER $00 — On a new "Raider". Limited supply. D&K Sports. Phone 925-3667 until 8 p.m.

1973 POLARIS COLT 250 SNOWMOBILE
Call 473-8531 after 5 p.m.

SNOWMOBILE PACKAGE — 1973 440 T.N.T. 1970 399 Nordic, covers & double trailer. Ph. 926-6630.

Accessories And Repair 79

AUTOMOTIVE

Accessories And Repair 79

RADIATOR REPAIRS
Libby-Owens Fordafely Glass
CALL CHET NICHOLS
300 Territorial Ph. 925-2136

BODY WORK
All Makes Repaired By EXPERTS.
No job too big or too small. Call Alex McConomy at-
ASHLEY FORD
1074 Napier 926-7171

LEW EVANS FORD
No.1 In SERVICE!
(Ask Anyone)

"The Trusted Name For All Your Automotive Needs."

LEW EVANS FORD, INC.
Across From The Berrien County Youth Fairgrounds.
BERRIEN SPRINGS Ph. 471-7731

CHRISTMAS TREE THEFT RINGS

U.S. Fights New Racket

By BOB KUESTERMAN
Associated Press Writer

SALT LAKE CITY (AP) — Modern Fagins are making millions of dollars and damaging young forests throughout the West in the increasingly lucrative racket of Christmas tree thefts, U.S. Forest Service officials say.

Organized tree-theft rings, often using teenagers to do the cutting, may make three or four times the profit margin legitimate operators receive, the officials say.

While skyrocketing prices for Christmas trees have made the thefts increasingly profitable, forest officials say they are developing sophisticated techniques to apprehend the thieves. There have been nearly a dozen persons convicted in Utah alone in the last few weeks.

One southwestern Utah ring was suspected of stealing up to 40,000 trees per year from Utah and eastern Nevada, netting up to $250,000.

"One problem is people think a tree is just a tree. Some trees are almost irreplaceable," says Ralph Dyment, Forest Service law enforcement officer for Utah, Nevada and part of California.

"It breaks your heart to see a crop destroyed that's been commercially thinned and cultivated for 15 years," says Shorty Wehking of Wasatch National Forest in Utah.

The thefts are from lands belonging to the U.S. Forest Service, Bureau of Land Management, state and private owners. The Forest Service headquarters in Washington says tree theft figures for the nation have not been compiled, but a central reporting system is planned for next year.

Intermountain region officials, after talking with other Forest Service people, believe the thefts are concentrated in those areas in which trees are more easily accessible later in the year.

Thus tree rustling problems are believed not as severe in Colorado and Wyoming as in Utah but more severe in Washington and Oregon and possibly in Arizona and New Mexico.

Easy accessibility to forests from metropolitan areas seems to increase the problem, while states having laws requiring bills of sale or tagging of Christmas trees — such as Nevada and Idaho — appear to have less trouble.

Pat Sheehan, information officer for the Forest Service's intermountain region, says that in Oregon, one forest alone, the Willamette, suffered a loss of trees worth $500,000 in one year.

Dyment says a legitimate commercial operation may have to pay about $3 per tree for permits to harvest better quality trees, then sell them to retailers for about $5, making about $1 per tree after expenses. He says an illegal operator may pay youngsters $1 per tree they cut, then sell it to retailers for $5.

There is no way a customer can tell whether he's buying a stolen tree, Dyment said. He said the thieves also trade trees with thieves from other regions because trees less common to an area bring higher prices.

A legitimate operator will be allowed to harvest, for example, 300 trees of a stand of 2,000, a thinning operation in which the Forest Service forbids the opeator to take the best trees. The crooked operator takes every tree from an area, the service says.

The illegal operation often devastates a 15-year-old timber crop. It may damage aesthetics of campgrounds where the trees had been intended to produce seclusion between camping sites.

The Forest Service rarely allows harvest in Utah of spruce trees, most commonly found growing near rivers.

When caught cutting such trees "they claim they don't know one tree from another," Dyment says. "But wait till they sell the trees. Then they know the difference."

NOW SEE HERE!
By Bert Bacharach

KITCHEN-SNOOPING: Try using a highly-seasoned mushroom sauce when you prepare veal chops to give them an extra zip. (Pen & Pencil, NYC). . .To have beets hold color, leave skins on. A little vinegar added to water also stops them from fading (Riviera, Vegas). . .Beat eggs with pineapple juice instead of milk for a tasty version of French toast (Raleigh Room, The Warwick, NYC).

FADED PHRASES: "I'm tickled sick," "She's got plenty of crust" and "He's a ne'er-do-well.". . .The spicy new X-rated film, "The Naughty Victorians," has a musical score by — of all people — Sir Arthur Sullivan of Gilbert and S.!. . .When "Kojak" star Telly Savalas went into Maxwell's in Encino, Calif., for dinner he was seated at a table that was set up with knives, forks, spoons and two lollypops!. . .Producer George Litto is convinced his new movie will be a sensation in the nation's drive-ins. Why not? It's titled "Drive-In.".

.Comedian Wayland Flowers' grandfather celebrated his 93rd birthday and Flowers adds, "If he hadn't smoked he'd be a lot older.". . .Barney Martin was not mentioned in Variety's reviews for "All Over Town" and "Chicago." (He weighs 240 pounds. How could they miss him?). . .Sandwich Favorite at Tail O' the Cock, N. Hollywood:

Spread Thousand Island dressing generously on toasted dark rye bread — cover with avocado slices and then sprinkle crumbled bacon on the open-faced sandwich. .Have a posie. A senior associate in the Lobsenz-Stevens publicity office is named — Mari Gold!

SMATTERING OF SIGNS: The typical LIBRAN will usually go "all out" to keep things harmonious. The LEO woman can be a gracious queen, ruling over her domain — or, negatively, a domineering tyrant. AQUARIANS like to meet people and they usually have charming manners and the ability to put others at ease.

MR. TWEEDY by Ned Riddle

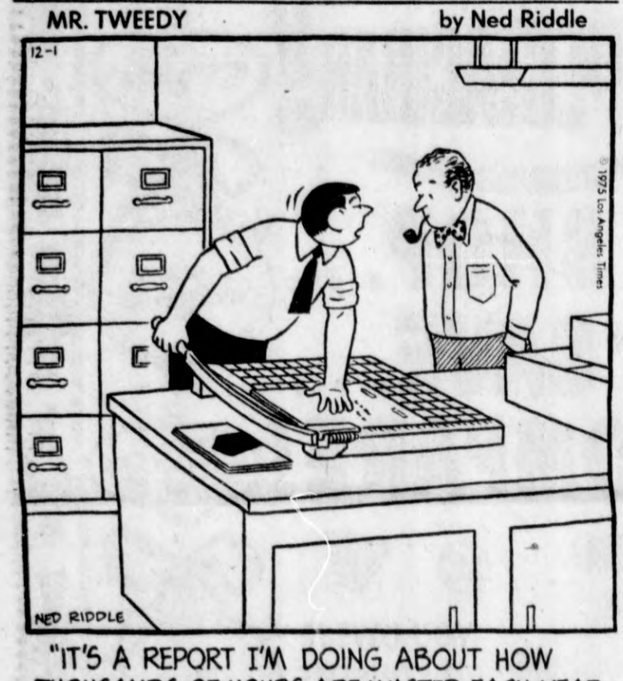

"IT'S A REPORT I'M DOING ABOUT HOW THOUSANDS OF HOURS ARE WASTED EACH YEAR DUE TO EMPLOYEE CARELESSNESS."

AAL's guaranteed retirement plan can reduce your Income Taxes Now 'n' Then.

Right now, you may be entitled to reduce your taxable income by as much as $1,500 each year until you retire. How? With an Individual Retirement Annuity from AAL. It allows working people not now covered by a pension or retirement plan to set up their own plan and receive a substantial tax break.

There's a lot more to the IRA story that you should know. We'll be glad to get together with you and tell you about it. In the meantime, what you should remember is an IRA can save you money in 1975. Now! And also when you retire. Then! Contact us to see if you qualify.

common concern for human Worth

Aid Association for Lutherans Appleton, Wisconsin Fraternalife Insurance
Life • Health • Retirement

Ed Mantei
St. Joseph
Ph. 983-5824

Gerhart Peppel
St. Joseph
Ph. 983-1287

Elden C. Meschke
St. Joseph
Ph. 429-1812

Len Siewert, CLU
St. Joseph
Ph. 429-1336

Glenlord HOME CENTER

BUY THIS Whirlpool Trashmasher® Compactor

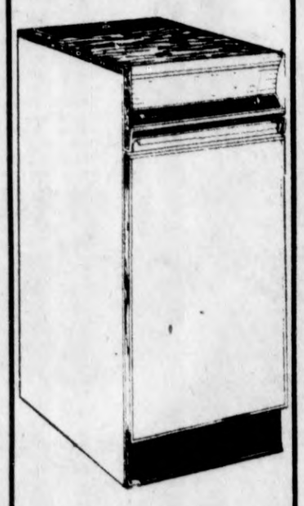

Model SAC-401P
- Trash is reduced to approximately ¼ of original size
- Automatic deodorizing spray system
- Tough disposable bag
- Drive system has two power screws

If Not Satisified After Two Weeks We'll Buy It Back! (No Strings)

YOU CAN'T LOSE
SO BUY NOW... ONLY $209.00

LAY-A-WAY NOW FOR CHRISTMAS!

HOURS:
WEEKDAYS 7:30 til 5:30
SATURDAYS 7:30 til 12:30

GA 9-3205

Glenlord HOME CENTER
GLENLORD ROAD
Near Lakeshore Drive
Ph. 429-3205

PLAYBACK INVITES YOU TO A CLOSED DOOR SALE!

Tues, and Wed.
Dec. 2 and 3
From 6 P.M. to 9 P.M.

Special Prices on the Remainder of Our 1975 Stock:

Clip this letter out because it's your Admission Ticket to our PRIVATE INVENTORY SALE!

Right now, all of our new 1976 models are in and we would like you to be the first to see them.

All of the latest developments in stereo electronics including the very newest speaker systems turntables, tape decks, amplifiers, tuners, recievers. PLUS 1976 model automotive audio claculators and CB gear! Names like MARANTZ, PIONEER, SONY, TECHNICS, BIC, TEXAS INSTRUMENTS, TEAC, FISHER to name just a few! And all at prices that will amaze you!

We still have lots of earlier 1975 Models in stock, and we're making deals on these that are just plain irresistable!

In additoion, several famous-name manufacturers have cooperated with us and provided specail models, at special prices just for this event!

Because the purchase of Stereo Equipment and other Home Electonics is a serious matter, we encourage you to bring with you your spouse or other knowledgeable friend. This letter will admit two persons when presented at the door.

Remember, this is definately a private affair! Only persons with this letter will be admitted. This sale is only for you!

And, best of all, you can make your purchase with Playback's specially arranged financing—terms to suit your needs—or you can use you Master Charge, BankAmericard and American Express charge cards.

By all means take advantage of this invitation. We look forward to seeing you and serving you Tuesday and Wednesday nights, December 2nd and 3rd between 6 P.M. and 9 P.M.

The coffee will be hot!

Playback
the electronic playground

FAIRPLAIN PLAZA | Mon.-Sat. 10-9 | Sunday 12-5 | Phone 927-2279

LEWIS furniture ... BRINGS YOU ...

casual comfort
for your family room

your choice
sofa and loveseat $399
sofa only $239 chair $119

There's a cozy charm in this group's design that makes it the perfect family room choice. The sofa and loveseat are smartly styled with simulated chrome trimmed wood complementing their cheerful Herculon® upholstery. The convenient side magazine pockets are in snugly fitted vinyl. Deep cushioned comfort adds the final touch of family livability.

"WE CARRY OUR OWN ACCOUNTS"

Your purchase will be carefully delivered and set-up at your convenience.

2197 M-139, Benton Harbor
½ Mile South of Napier
Phone: 926-7365

LEWIS furniture

Shop Daily 10 a.m. to 9 p.m.,
Saturday 'til 6 p.m.
Closed Sunday

CHRISTMAS TREE THEFT RINGS

U.S. Fights New Racket

By BOB KUESTERMAN
Associated Press Writer

SALT LAKE CITY (AP) — Modern Fagins are making millions of dollars and damaging young forests throughout the West in the increasingly lucrative racket of Christmas tree thefts, U.S. Forest Service officials say.

Organized tree-theft rings, often using teenagers to do the cutting, may make three or four times the profit margin legitimate operators receive, the officials say.

While skyrocketing prices for Christmas trees have made the thefts increasingly profitable, forest officials say they are developing sophisticated techniques to apprehend the thieves. There have been nearly a dozen persons convicted in Utah alone in the last few weeks.

One southwestern Utah ring was suspected of stealing up to 40,000 trees per year from Utah and eastern Nevada, netting up to $250,000.

"One problem is people think a tree is just a tree. Some trees are almost irreplaceable," says Ralph Dyment, Forest Service law enforcement officer for Utah, Nevada and part of California.

"It breaks your heart to see a crop destroyed that's been commercially thinned and cultivated for 15 years," says Shorty Wehking of Wasatch National Forest in Utah.

The thefts are from lands belonging to the U.S. Forest Service, Bureau of Land Management, state and private owners. The Forest Service headquarters in Washington says tree theft figures for the nation have not been compiled, but a central reporting system is planned for next year.

Intermountain region officials, after talking with other Forest Service people, believe the thefts are concentrated in those areas in which trees are more easily accessible later in the year.

Thus tree rustling problems are believed not as severe in Colorado and Wyoming as in Utah but more severe in Washington and Oregon and possibly in Arizona and New Mexico.

Easy accessibility to forests from metropolitan areas seems to increase the problem, while states having laws requiring bills of sale or tagging of Christmas trees — such as Nevada and Idaho — appear to have less trouble.

Pat Sheehan, information officer for the Forest Service's intermountain region, says that in Oregon, one forest alone, the Willamette, suffered a loss of trees worth $500,000 in one year.

Dyment says a legitimate commercial operation may have to pay about $3 per tree for permits to harvest better quality trees, then sell them to retailers for about $5, making about $1 per tree after expenses. He says an illegal operator may pay youngsters $1 per tree they cut, then sell it to retailers for $5.

There is no way a customer can tell whether he's buying a stolen tree, Dyment said. He said the thieves also trade trees with thieves from other regions because trees less common to an area bring higher prices.

A legitimate operator will be allowed to harvest, for example, 300 trees of a stand of 2,000, a thinning operation in which the Forest Service forbids the opeator to take the best trees. The crooked operator takes every tree from an area, the service says.

The illegal operation often devastates a 15-year-old timber crop. It may damage aesthetics of campgrounds where the trees had been intended to produce seclusion between camping sites.

The Forest Service rarely allows harvest in Utah of spruce trees, most commonly found growing near rivers.

When caught cutting such trees "they claim they don't know one tree from another," Dyment says. "But wait till they sell the trees. Then they know the difference."

NOW SEE HERE!

By Bert Bacharach

KITCHEN-SNOOPING: Try using a highly-seasoned mushroom sauce when you prepare veal chops to give them an extra zip. (Pen & Pencil, NYC). . . To have beets hold color, leave skins on. A little vinegar added to water also stops them from fading (Riviera, Vegas). . . Beat eggs with pineapple juice instead of milk for a tasty version of French toast (Raleigh Room, The Warwick, NYC).

FADED PHRASES: "I'm tickled sick," "She's got plenty of crust" and "He's a ne'er-do-well." . . The spicy new X-rated film, "The Naughty Victorians," has a musical score by — of all people — Sir Arthur Sullivan of Gilbert and S. . . When "Kojak" star Telly Savalas went into Maxwell's in Encino, Calif., for dinner he was seated at a table that was set up with knives, forks, spoons and two lollypops! . . Producer George Litto is convinced his new movie will be a sensation in the nation's drive-ins. Why not? It's titled "Drive-In."

Comedian Wayland Flowers' grandfather celebrated his 93rd birthday and Flowers adds, "If he hadn't smoked he'd be a lot older." . . Barney Martin was not mentioned in Variety's reviews for "All Over Town" and "Chicago." (He weighs 240 pounds. How could they miss him?). . . Sandwich Favorite at Tail O' the Cock, N. Hollywood: Spread Thousand Island dressing generously on toasted dark rye bread — cover with avocado slices and then sprinkle crumbled bacon on the open-faced sandwich. . Have a posie. A senior associate in the Lobsenz-Stevens publicity office is named — Mari Gold!

SMATTERING OF SIGNS: The typical LIBRAN will usually go "all out" to keep things harmonious. The LEO woman can be a gracious queen, ruling over her domain — or, negatively, a domineering tyrant. AQUARIANS like to meet people and they usually have charming manners and the ability to put others at ease.

MR. TWEEDY by Ned Riddle

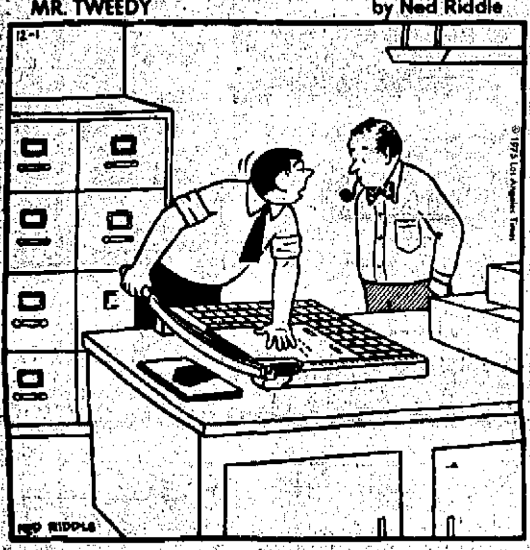

"IT'S A REPORT I'M DOING ABOUT HOW THOUSANDS OF HOURS ARE WASTED EACH YEAR DUE TO EMPLOYEE CARELESSNESS."

PLAYBACK INVITES YOU TO A CLOSED DOOR SALE!

Tues, and Wed.
Dec. 2 and 3
From 6 P.M. to 9 P.M.

Special Prices on the Remainder of Our 1975 Stock:

Clip this letter out because it's your Admission Ticket to our PRIVATE INVENTORY SALE!

Right now, all of our new 1976 models are in and we would like you to be the first to see them.

All of the latest developments in stereo electronics including the very newest speaker systems turntables, tape decks, amplifiers, tuners, recievers. PLUS 1976 model automotive audio claculators and CB gear! Names like MARANTZ, PIONEER, SONY, TECHNICS, BIC, TEXAS INSTRUMENTS, TEAC, FISHER to name just a few! And all at prices that will amaze you!

We still have lots of earlier 1975 Models in stock, and we're making deals on those that are just plain irresistable!

In additoion, several famous-name manufacturers have cooperated with us and provided specail models, at special prices just for this event!

Because the purchase of Stereo Equipment and other Home Electonics is a serious matter, we encourage you to bring with you your spouse or other knowledgeable friend. This letter will admit two persons when presented at the door.

Remember, this is definately a private affair! Only persons with this letter will be admitted. This sale is only for you!

And, best of all, you can make your purchase with Playback's specially arranged financing—terms to suit your needs—or you can use you Master Charge, BankAmericard and American Express charge cards.

By all means take advantage of this invitation. We look forward to seeing you and serving you Tuesday and Wednesday nights, December 2nd and 3rd between 6 P.M. and 9 P.M.

The coffee will be hot!

Playback
the electronic playground

FAIRPLAIN PLAZA | Mon.-Sat. 10-9 | Sunday 12-5 | Phone 927-2279

Glenlord HOME CENTER

BUY THIS Whirlpool Trashmasher® Compactor

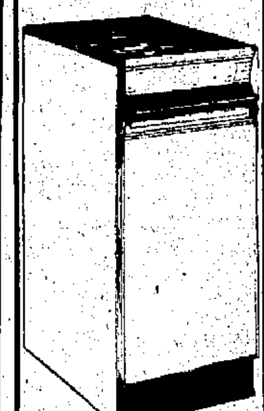

Model SAC-401P
- Trash is reduced to approximately ¼ of original size
- Automatic deodorizing spray system.
- Tough disposable bag
- Drive system has two power screws

If Not Satisified After Two Weeks We'll Buy It Back! (No Strings)

YOU CAN'T LOSE
SO BUY NOW... ONLY $209.00

LAY-A-WAY NOW FOR CHRISTMAS!

HOURS:
WEEKDAYS 7:30 til 5:30
SATURDAYS 7:30 til 12:30

GA 9-3205

Glenlord HOME CENTER

AAL's guaranteed retirement plan can reduce your Income Taxes Now 'n' Then.

Right now, you may be entitled to reduce your taxable income by as much as $1,500 each year until you retire. How? With an Individual Retirement Annuity from AAL. It allows working people not now covered by a pension or retirement plan to set up their own plan and receive a substantial tax break.

There's a lot more to the IRA story that you should know. We'll be glad to get together with you and tell you about it. In the meantime, what you should remember is an IRA can save you money in 1975. Now! And also when you retire. Then!

Contact us to see if you qualify.

common concern for human Worth

Aid Association for Lutherans Appleton, Wisconsin Fraternalife Insurance
Life • Health • Retirement

Ed Moerai
St. Joseph
Ph. 983-5824

Gerhart Peppel
St. Joseph
Ph. 983-1287

Eldon C. Moeshke
St. Joseph
Ph. 429-1012

Len Stewart, CLU
St. Joseph
Ph. 429-1356

LEWIS furniture ... BRINGS YOU ...

casual comfort for your family room

your choice

sofa and loveseat $399

sofa only $239 chair $119

There's a cozy charm in this group's design that makes it the perfect family room choice. The sofa and loveseat are smartly styled with simulated chrome trimmed wood complementing their cheerful Herculon® upholstery. The convenient side magazine pockets are in snugly fitted vinyl. Deep cushioned comfort adds the final touch of family livability.

"WE CARRY OUR OWN ACCOUNTS"

Your purchase will be carefully delivered and set-up at your convenience.

2197 M-139, Benton Harbor
½ Mile South of Napier
Phone: 926-7365

LEWIS furniture

Shop Daily 10 a.m. to 9 p.m., Saturday 'til 6 p.m. Closed Sunday

Supplement To: Benton Harbor News Palladium

Kroger

LET KROGER

MiniMize

YOUR FOOD COST

Copyright 1975. The Kroger Co. We Reserve The Right To Limit Quantities. Prices And Coupons Good Mon., Dec. 1 Thru Sun., Dec. 7, 1975 In Benton Harbor Only.

Most Stores **OPEN 24 HOURS**

Closed Saturday Midnite Until Sunday 9 A.M.
Open Sunday 9 A.M. To 9 P.M. - Reopen Monday 8 A.M.

Looking for a thoughtful Gift?

Give Personalized

KROGER Gift Certificates

To Business Acquaintances, Employees, Friends For
TURKEYS ☆ HAMS ☆ CHEESE BASKETS
FRUIT CAKES ☆ CANDY ☆ GOURMET FOODS

It's the easy way to give always-welcome food! Economical, too. Kroger Gift Certificates are inexpensive because our fine quality foods are priced so low. You pay only for the item you select...no service charges of any kind. Each gay and colorful Kroger Gift Certificate, in its matching gift envelope, is furnished free...carries your (personal, firm or organization) name...the name of the receiver...and the gift you've chosen. All ready for you to mail...put under the tree...or stick in a stocking. Kroger ham and turkey gift certificates are sure to please everyone...yet, if the recipient chooses, they can even be redeemed for any foods at any Kroger store in the amount of the certificate.

Kroger Gift Certificates are available at the store office in $5.00, $10.00 and $20.00 amounts or call Tom Haydu at 1-313-522-4400 Ext. 366 for more details.

A thoughtful Gift that's sure to please

Fruit Baskets

Your selection of Kroger fresh fruit gifts will be made up of our very best seasonal fruit. These gift items will be made up fresh for you. If you desire, fresh fruit gifts can be made to your specifications.

See your Kroger Store Manager for details.

SAVE $8.15 UP TO
With These Mini-Mizer Coupons

KROGER MINI-MIZER COUPON

GOLD MEDAL FLOUR
5 Lb Bag **66¢**
Or KROGER FLOUR 56¢
Limit 1 With Coupon & $5 Additional Purchase
EXCEPT BEER, WINE & CIGARETTES & OTHER COUPONS WITH PURCHASE REQUIREMENTS
LIMIT ONE COUPON PER FAMILY
Prices Good Mon., Dec. 1 Thru Sun., Dec. 7, 1975. Subject To Applicable State & Local Taxes.
Save up to 19¢

KROGER MINI-MIZER COUPON

Pioneer
BEET SUGAR
5 Lb Bag **99¢**
Limit 1 With Coupon & $5 Additional Purchase
EXCEPT BEER, WINE & CIGARETTES & OTHER COUPONS WITH PURCHASE REQUIREMENTS
LIMIT ONE COUPON PER FAMILY
Prices Good Mon., Dec. 1 Thru Sun., Dec. 7, 1975. Subject To Applicable State & Local Taxes.
Save up to 20¢

GER MINI-MIZER COUPON

Stock Up For The Holidays
MIXED NUTS
3 Lb Bag **$1.98**
Limit 3 With Coupon & $5 Additional Purchase
EXCEPT BEER, WINE & CIGARETTES & OTHER COUPONS WITH PURCHASE REQUIREMENTS
LIMIT ONE COUPON PER FAMILY
Prices Good Mon., Dec. 1 Thru Sun., Dec. 7, 1975. Subject To Applicable State & Local Taxes.
Save up to $1.44

KROGER MINI-MIZER COUPON

Regular Or Diet
PEPSI-COLA
Includes New Pepsi Light
8 16-Fl Oz Bottles **88¢** Plus Deposit
Limit 1 With Coupon & $5 Additional Purchase
EXCEPT BEER, WINE & CIGARETTES & OTHER COUPONS WITH PURCHASE REQUIREMENTS
LIMIT ONE COUPON PER FAMILY
Prices Good Mon., Dec. 1 Thru Sun., Dec. 7, 1975. Subject To Applicable State & Local Taxes.
Save up to 61¢

KROGER MINI-MIZER COUPON

Country Club
ICE CREAM
½-Gal Ctn **68¢**
Limit 1 With Coupon & $5 Additional Purchase
EXCEPT BEER, WINE & CIGARETTES & OTHER COUPONS WITH PURCHASE REQUIREMENTS
LIMIT ONE COUPON PER FAMILY
Prices Good Mon., Dec. 1 Thru Sun., Dec. 7, 1975. Subject To Applicable State & Local Taxes.
Save up to 42¢

KROGER MINI-MIZER COUPON

Herrud
SMOKY LINKS
10-Oz Wt Pkg **88¢**
Limit 4 With Coupon & $5 Additional Purchase
EXCEPT BEER, WINE & CIGARETTES & OTHER COUPONS WITH PURCHASE REQUIREMENTS
LIMIT ONE COUPON PER FAMILY
Prices Good Mon., Dec. 1 Thru Sun., Dec. 7, 1975. Subject To Applicable State & Local Taxes.
Save up to 84¢

KROGER MINI-MIZER COUPON

20¢ OFF
The Purchase Of Any Pkg
KROGER SNACK CAKES
Limit 1 Pkg Per Family With Coupon
Prices Good Mon., Dec. 1 Thru Sun., Dec. 7, 1975. Subject To Applicable State & Local Taxes.
SAVE 20¢

KROGER MINI-MIZER COUPON

10¢ OFF
The Purchase Of One 6-Pack M&M Or
PETER PAUL CANDY BARS
Limit 1 Pkg Per Family With Coupon
Prices Good Mon., Dec. 1 Thru Sun., Dec. 7, 1975. Subject To Applicable State & Local Taxes.
SAVE 10¢

KROGER MINI-MIZER COUPON

15¢ OFF
The Purchase Of Two 4-Oz Pkgs Mozzarella, Cheddar, Or Pizza
KROGER SHREDDED CHEESE
Limit 2 Pkgs Per Family With Coupon
Prices Good Mon., Dec. 1 Thru Sun., Dec. 7, 1975. Subject To Applicable State & Local Taxes.
SAVE 15¢

KROGER MINI-MIZER COUPON

Kroger
CAKE MIXES
1-Lb 2-Oz Pkg **29¢**
Limit 3 Boxes Per Family With Coupon
Prices Good Mon., Dec. 1 Thru Sun., Dec. 7, 1975. Subject To Applicable State & Local Taxes.
SAVE Up To 78¢

KROGER MINI-MIZER COUPON

Assorted Flavors
NINE LIVES CAT FOOD
5 6½-Oz Wt Cans **99¢**
Limit 5 Cans Per Family With Coupon
Prices Good Mon., Dec. 1 Thru Sun., Dec. 7, 1975. Subject To Applicable State & Local Taxes.
SAVE Up To 31¢

KROGER MINI-MIZER COUPON

30¢ OFF
The Purchase Of Six 4½-Oz Cans
HEINZ BABY JUICES
Limit 6 Cans Per Family With Coupon
Prices Good Mon., Dec. 1 Thru Sun., Dec. 7, 1975. Subject To Applicable State & Local Taxes.
SAVE 30¢

KROGER MINI-MIZER COUPON

Kroger
DISH DETERGENT
48-Oz Btl **98¢**
Limit 1 Btl Per Family With Coupon
Prices Good Mon., Dec. 1 Thru Sun., Dec. 7, 1975. Subject To Applicable State & Local Taxes.
SAVE Up To 31¢

KROGER MINI-MIZER COUPON

10¢ OFF
The Purchase Of One 10-Oz Pkg
DIAMOND SHELLED WALNUTS
Limit 3 Pkgs Per Family With Coupon
Prices Good Mon., Dec. 1 Thru Sun., Dec. 7, 1975. Subject To Applicable State & Local Taxes.
SAVE Up To 30¢

KROGER MINI-MIZER COUPON

30¢ OFF
The Purchase Of One 1-Lb Pkg Beef Or Meat
KROGER WIENERS
Limit 4 Pkgs Per Family With Coupon
Prices Good Mon., Dec. 1 Thru Sun., Dec. 7, 1975. Subject To Applicable State & Local Taxes.
SAVE Up To $1.20

KROGER MINI-MIZER COUPON

20¢ OFF
The Purchase Of One 10-Oz Pkg
TIGER TOWN BOILED HAM
Limit 4 Pkgs Per Family With Coupon
Prices Good Mon., Dec. 1 Thru Sun., Dec. 7, 1975. Subject To Applicable State & Local Taxes.
SAVE Up To 80¢

ANOTHER WAY KROGER SAVES YOU MONEY!

Supplement To: Benton Harbor News Palladium

LET KROGER Mini-Mize

YOUR FOOD COST

Copyright 1975. The Kroger Co. We Reserve The Right To Limit Quantities, Prices And Coupons. Good Mon., Dec. 1 Thru Sun., Dec. 7, 1975 In Benton Harbor Only.

Most Stores **OPEN 24 HOURS**

Closed Saturday Midnite Until Sunday 9 A.M.
Open Sunday 9 A.M. To 9 P.M. - Reopen Monday 9 A.M.

SAVE $8.15 UP TO

With These Mini-Mizer Coupons

KROGER MINI-MIZER COUPON

GOLD MEDAL FLOUR

5 Lb Bag **66¢**

Or KROGER FLOUR 56¢

Save up to 19¢

Limit 1 With Coupon & $5 Additional Purchase
EXCEPT BEER, WINE & CIGARETTES & OTHER COUPONS WITH PURCHASE REQUIREMENTS
LIMIT ONE COUPON PER FAMILY
Prices Good Mon., Dec. 1 Thru Sun., Dec. 7, 1975. Subject To Applicable State & Local Taxes.

Looking for a thoughtful Gift?

Give Personalized

KROGER Gift Certificates

To Business Acquaintances, Employees, Friends For
TURKEYS ☆ HAMS ☆ CHEESE BASKETS
FRUIT CAKES ☆ CANDY ☆ GOURMET FOODS

It's the easy way to give always-welcome food! Economical, too. Kroger Gift Certificates are inexpensive because our fine quality foods are priced so low. You pay only for the item you select...no service charges of any kind. Each gay and colorful Kroger Gift Certificate, in its matching gift envelope, is furnished free...carries your (personal, firm or organization) name...the name of the receiver...and the gift you've chosen. All ready for you to mail...put under the tree...or stick in a stocking. Kroger ham and turkey gift certificates are sure to please everyone...yet, if the recipient chooses, they can even be redeemed for any foods at any Kroger store in the amount of the certificate.

Kroger Gift Certificates are available at the store office in $5.00, $10.00 and $20.00 amounts or call Tom Haydu at 1-313-522-4400 Ext. 386 for more details.

A thoughtful Gift that's sure to please

Fruit Baskets

Your selection of Kroger fresh fruit gifts will be made up of our very best seasonal fruit. These gift items will be made up fresh for you. If you desire, fresh fruit gifts can be made to your specifications.

See your Kroger Store Manager for details.

KROGER MINI-MIZER COUPON

Regular Or Diet
PEPSI-COLA
Includes New Pepsi Light

8 16-Fl Oz Bottles **88¢** Plus Deposit

Save up to 61¢

Limit 1 With Coupon & $5 Additional Purchase
EXCEPT BEER, WINE & CIGARETTES & OTHER COUPONS WITH PURCHASE REQUIREMENTS
LIMIT ONE COUPON PER FAMILY
Prices Good Mon., Dec. 1 Thru Sun., Dec. 7, 1975. Subject To Applicable State & Local Taxes.

KROGER MINI-MIZER COUPON

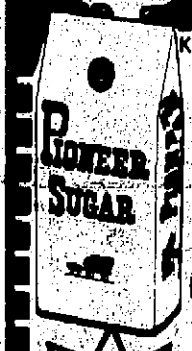

Pioneer
BEET SUGAR

5 Lb Bag **99¢**

Save up to 20¢

Limit 1 With Coupon & $5 Additional Purchase
EXCEPT BEER, WINE & CIGARETTES & OTHER COUPONS WITH PURCHASE REQUIREMENTS
LIMIT ONE COUPON PER FAMILY
Prices Good Mon., Dec. 1 Thru Sun., Dec. 7, 1975. Subject To Applicable State & Local Taxes.

KROGER MINI-MIZER COUPON

Country Club
ICE CREAM

½-Gal Ctn **68¢**

Save up to 42¢

Limit 1 With Coupon & $5 Additional Purchase
EXCEPT BEER, WINE & CIGARETTES & OTHER COUPONS WITH PURCHASE REQUIREMENTS
LIMIT ONE COUPON PER FAMILY
Prices Good Mon., Dec. 1 Thru Sun., Dec. 7, 1975. Subject To Applicable State & Local Taxes.

KROGER MINI-MIZER COUPON

Stock Up For The Holidays
MIXED NUTS

3 Lb Bag $1.98

Save up to $1.44

Limit 3 With Coupon & $5 Additional Purchase
EXCEPT BEER, WINE & CIGARETTES & OTHER COUPONS WITH PURCHASE REQUIREMENTS
LIMIT ONE COUPON PER FAMILY
Prices Good Mon., Dec. 1 Thru Sun., Dec. 7, 1975. Subject To Applicable State & Local Taxes.

KROGER MINI-MIZER COUPON

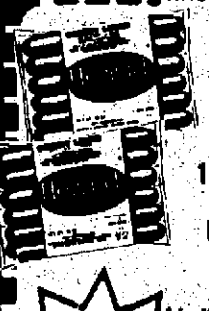

Hormel
SMOKY LINKS

18-Oz Wt Pkg **88¢**

Save up to 84¢

Limit 4 With Coupon & $5 Additional Purchase
EXCEPT BEER, WINE & CIGARETTES & OTHER COUPONS WITH PURCHASE REQUIREMENTS
LIMIT ONE COUPON PER FAMILY
Prices Good Mon., Dec. 1 Thru Sun., Dec. 7, 1975. Subject To Applicable State & Local Taxes.

KROGER MINI-MIZER COUPON

20¢ OFF
The Purchase Of Any Pkg
KROGER SNACK CAKES
Limit 1 Pkg Per Family With Coupon
Prices Good Mon., Dec. 1 Thru Sun., Dec. 7, 1975. Subject To Applicable State & Local Taxes.
SAVE 20¢

KROGER MINI-MIZER COUPON

10¢ OFF
The Purchase Of One 8-Pack M&M Or
PETER PAUL CANDY BARS
Limit 1 Pkg Per Family With Coupon
Prices Good Mon., Dec. 1 Thru Sun., Dec. 7, 1975. Subject To Applicable State & Local Taxes.
SAVE 10¢

KROGER MINI-MIZER COUPON

15¢ OFF
The Purchase Of Two 4-Oz Pkgs Mozzarella, Cheddar, Or Pizza
KROGER SHREDDED CHEESE
Limit 2 Pkgs Per Family With Coupon
Prices Good Mon., Dec. 1 Thru Sun., Dec. 7, 1975. Subject To Applicable State & Local Taxes.
SAVE 15¢

KROGER MINI-MIZER COUPON

Kroger
CAKE MIXES
1-Lb 2-Oz Pkg **29¢**
Limit 3 Boxes Per Family With Coupon
Prices Good Mon., Dec. 1 Thru Sun., Dec. 7, 1975. Subject To Applicable State & Local Taxes.
SAVE Up To 78¢

KROGER MINI-MIZER COUPON

Assorted Flavors
NINE LIVES CAT FOOD
6½-Oz Wt Cans 5/99¢
Limit 5 Cans Per Family With Coupon
Prices Good Mon., Dec. 1 Thru Sun., Dec. 7, 1975. Subject To Applicable State & Local Taxes.
SAVE Up To 31¢

KROGER MINI-MIZER COUPON

30¢ OFF
The Purchase Of Six 4½-Oz Cans
HEINZ BABY JUICES
Limit 6 Cans Per Family With Coupon
Prices Good Mon., Dec. 1 Thru Sun., Dec. 7, 1975. Subject To Applicable State & Local Taxes.
SAVE 30¢

KROGER MINI-MIZER COUPON

Kroger
DISH DETERGENT
40-Oz Btl **98¢**
Limit 1 Btl Per Family With Coupon
Prices Good Mon., Dec. 1 Thru Sun., Dec. 7, 1975. Subject To Applicable State & Local Taxes.
SAVE Up To 31¢

KROGER MINI-MIZER COUPON

10¢ OFF
The Purchase Of One 16-Oz Pkg
DIAMOND SHELLED WALNUTS
Limit 3 Pkgs Per Family With Coupon
Prices Good Mon., Dec. 1 Thru Sun., Dec. 7, 1975. Subject To Applicable State & Local Taxes.
SAVE Up To 30¢

KROGER MINI-MIZER COUPON

30¢ OFF
The Purchase Of One 1-Lb Pkg Beef Or Meat
KROGER WIENERS
Limit 4 Pkgs Per Family With Coupon
Prices Good Mon., Dec. 1 Thru Sun., Dec. 7, 1975. Subject To Applicable State & Local Taxes.
SAVE Up To $1.20

KROGER MINI-MIZER COUPON

20¢ OFF
The Purchase Of One 10-Oz Pkg
TIGER TOWN BOILED HAM
Limit 4 Pkgs Per Family With Coupon
Prices Good Mon., Dec. 1 Thru Sun., Dec. 7, 1975. Subject To Applicable State & Local Taxes.
SAVE Up To 80¢

ANOTHER WAY KROGER SAVES YOU MONEY!

LET KROGER Mini

Copyright 1975. The Kroger Co. We Reserve The Right To Limit Quantities. Prices And Coupons Good Mon., Dec. 1 Thru Sun., Dec. 7, 1975.

Cheese Gift Baskets

Available now through the holidays

Special Group Orders Available

Made To Order Or Already Made Up

Place Order In Store Manager's Office

Playground
GRAPE JELLY
2-Lb Jar
69¢

Assorted Flavors
KROGER GELATIN
3-Oz Wt Pkg
15¢

King Taste
SALAD OIL
Gallon Jug
$2.99

Kroger
CAKE MIXES
1-Lb 2-Oz Pkg
29¢
Limit 3 With Coupon On Page 1

Grapefruit Soda, Lemon Lime Ginger Ale, Collins Mixer, Club Soda
BIG K MIXERS
3 1-Pint 12-Oz NR Btls **$1**

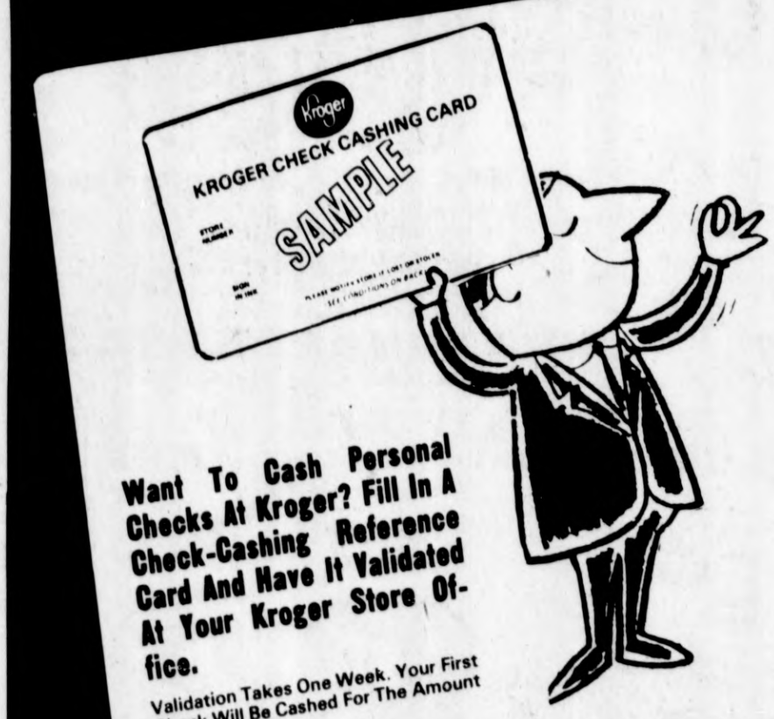

Want To Cash Personal Checks At Kroger? Fill In A Check-Cashing Reference Card And Have It Validated At Your Kroger Store Office.

Validation Takes One Week. Your First Check Will Be Cashed For The Amount Of Purchase.

We're Proud Of Our Check Cashing Convenience

Your Card Entitles You To Total Check Cashing Privileges At The Kroger Location Where The Card Was Obtained.

1. All Corporate And Government Checks Must Be Approved At The Store Office.
2. All Checks Must Be Endorsed By Payee In The Presence Of The Cashier Accepting The Check.
3. Personal Checks Must Be Made Payable To The Kroger Co.
4. Customers Are Required To Pay A $2.00 Charge On Returned Checks.

Your Card Will Enable You To Cash Your Personal Checks For The Amount Of Your Grocery Purchase At Any Kroger Location In The State Of Michigan, Northern Indiana, And Northwest Ohio.

Sunshine Or
Pet Pride Dog Food 25 Lb Bag **$3.29**

New! From Lipton
Make A Better Burger 2¾-Oz Wt Pkg **38¢**

Kroger
Cottage Cheese 12-Oz Wt Ctn **44¢**

Our Favorite Cut
GREEN BEANS
1-Lb Can
15¢

Polly Prim
Cut Wax Beans
1-Lb Can
19¢

Mixed Sizes
GREEN BAY PEAS
1-Lb Can
22¢

Contadina
Stewed Tomatoes
14½-Oz Wt Can
33¢

Regualr 59¢ Pair
NO-NONSENSE KNEE HIGHS
Pair **39¢**

Homestyle Or Buttermilk
KROGER BISCUITS
10-Ct Pkg
10¢

Merico New England
Crescent Rolls
3 8-Oz Pkgs **$1**

Kroger "RAIN CHECK" Policy

Everything you buy at Kroger is guaranteed for your total satisfaction regardless of manufacturer. If you are not satisfied, Kroger will replace your item with the same brand or a comparable brand or refund your money.

We also guarantee that we will do everything in our power to have ample supplies of all advertised specials on our shelves when you shop for them. If, due to conditions beyond our control, we run out of an advertised special, we will substitute the same item in a comparable brand (when such an item is available) reflecting the same savings or, if you prefer, give you a "RAIN CHECK" which entitles you to the same advertised special at the same special price any time within 30 days.

Heavy Duty Liquid
Wisk Detergent
½-Gal Jug **$1.99**

Food Storage
Glad Bags
75-Ct Pkg **88¢**

Frozen Minute Maid
Orange Juice
6-Oz Wt Can **27¢**

Jam Or
Welch Grape Jelly
2-Lb Jar **88¢**

SAVE AT KROGER THIS WEEK WITH MINI-

Cheese Gift Baskets

Available now through the holidays

Special Group Orders Available

Made To Order Or Already Made Up

Place Order In Store Manager's Office

LET KROGER Mini Mize YOUR FOOD COST

The Mini-Mizer® Proves The Savings ...Are At Kroger!

Make The Mini-Mizer Test. Total up your shopping list at Kroger then do the same at any other supermarket. We expect Kroger to save you money.

Playground **GRAPE JELLY** 2-Lb Jar **69¢**

Assorted Flavors **KROGER GELATIN** 3-Oz Wt Pkg **15¢**

King Taste **SALAD OIL** Gallon Jug **$2.99**

Kroger **CAKE MIXES** 1-Lb 2-Oz Pkg **29¢** Limit 3 With Coupon On Page 1

Grapefruit Soda, Lemon Lime Ginger Ale, Collins Mixer, Club Soda **BIG K MIXERS** 3 1-Pint 12-Oz NR Btls **$1**

Chicken, Shrimp, Beef, Pepper Steak **CHUN KING CHOW MEIN** 2-Lb 10-Oz Can **99¢**

Chun King **Soy Sauce** 10-Oz Wt Btl **39¢**

Scotties **FACIAL TISSUE** 200-Ct Pkg **44¢**

Stock Up For The Holidays **MIXED NUTS** 3 Lb Bag **$1.98** Limit 3 With Coupon & $5 Additional Purchase

Chun King **CHOW MEIN NOODLES** 3 5-Oz Wt Cans **$1**

Clover Valley **MARGARINE** 1-Lb Pkg **38¢**

Pillsbury **Wiener Wraps** 4-Oz Pkg **22¢**

EMPEROR RED GRAPES 3 Lbs **$1**

Sunshine Or **Pet Pride Dog Food** 25 Lb Bag **$3.29**

New! From Lipton **Make A Better Burger** 2¾-Oz Wt Pkg **38¢**

Kroger **Cottage Cheese** 12-Oz Wt Ctn **44¢**

Refrigerated **Kroger Cookies** 1-Lb Roll **79¢** Chocolate Chip · Sugar · Peanut Butter

Daffy Down Disposable **DAYTIME DIAPERS** 30-Ct Pkg **$1.29**

Kitchen Tested **Gold Medal Flour** 25 Lb Bag **$3.38**

Golden **Ripe Bananas** 5 Lbs **$1**

Purple Top **Fresh Turnips** Lb **18¢**

California **Romaine Lettuce** Head **28¢**

Our Favorite Cut **GREEN BEANS** 1-Lb Can **15¢**

Polly Prim **Cut Wax Beans** 1-Lb Can **19¢**

Mixed Sizes **GREEN BAY PEAS** 1-Lb Can **22¢**

Contadina **Stewed Tomatoes** 14½-Oz Wt Can **33¢**

Kroger **APPLESAUCE** 1-Lb 9-Oz Jar **36¢**

Kroger **Purple Plums** 1-Lb 13-Oz Wt Can **44¢**

Hunt's **FRUIT COCKTAIL** 15-Oz Wt Can **36¢**

Brook's **Chili Hot Beans** 1-Lb 15-Oz Can **54¢**

Vine Ripe **TOMATOES** Lb **38¢**

Regular 69¢ Pair **NO-NONSENSE KNEE HIGHS** Pair **39¢**

Homestyle Or Buttermilk **KROGER BISCUITS** 10-Ct Pkg **10¢**

Merico New England **Crescent Rolls** 3 8-Oz Pkgs **$1**

Everfresh Frozen **GLAZED DONUTS** 12-Ct Pkg **88¢**

Morton **Fried Chicken** 2-Lb Pkg **$1.66**

CHIFFON LITE SPREAD 1-Lb Pkg Quarters **38¢**

Fresh Orchard Grove **Orange Juice** ½-Gal Jug **59¢**

Fresh Florida **Green Avocados** 3 For **$1**

U.S. No. 1 Sweet Mild **WHITE ONIONS** 2 Lb Bag **59¢**

Low In Calories **Fresh Eggplant** Each **28¢**

Washington **ANJOU PEARS** Lb **28¢**

Heavy Duty Liquid **Wisk Detergent** ½-Gal Jug **$1.99**

Food Storage **Glad Bags** 75-Ct Pkg **88¢**

Frozen Minute Maid **Orange Juice** 6-Oz Wt Can **27¢**

Jam Or **Welch Grape Jelly** 2-Lb Jar **88¢**

Breast O Chicken 9¾-Oz Wt Can 75¢ **Breast O Chicken Chunk Tuna** 6½-Oz Wt Can **49¢**

Scouring **Brillo Soap Pads** 10-Ct Pkg **29¢**

Creamy Or Chunky **Skippy Peanut Butter** 1-Lb 2-Oz Jar **79¢**

Contadina **Tomato Paste** 12-Oz Wt Can **44¢**

Want To Cash Personal Checks At Kroger? Fill In A Check-Cashing Reference Card And Have It Validated At Your Kroger Store Office.

Validation Takes One Week. Your First Check Will Be Cashed For The Amount Of Purchase.

KROGER CHECK CASHING CARD SAMPLE

We're Proud Of Our Check Cashing Convenience

Your Card Entitles You To Total Check Cashing Privileges At The Kroger Location Where The Card Was Obtained.

1. All Corporate And Government Checks Must Be Approved At The Store Office.
2. All Checks Must Be Endorsed By Payee In The Presence Of The Cashier Accepting The Check.
3. Personal Checks Must Be Made Payable To The Kroger Co.
4. Customers Are Required To Pay A $2.00 Charge On Returned Checks.

Your Card Will Enable You To Cash Your Personal Checks For The Amount Of Your Grocery Purchase At Any Kroger Location In The State Of Michigan, Northern Indiana, And Northwest Ohio.

Kroger "RAIN CHECK" Policy

Everything you buy at Kroger is guaranteed for your total satisfaction regardless of manufacturer. If you are not satisfied, Kroger will replace your item with the same brand or a comparable brand or refund your money.

We also guarantee that we will do everything in our power to have ample supplies of all advertised specials on our shelves when you shop for them. If, due to conditions beyond our control, we run out of an advertised special, we will substitute the same item in a comparable brand (when such an item is available) reflecting the same savings or, if you prefer, give you a "RAIN CHECK" which entitles you to the same advertised special at the same special price any time within 30 days.

SAVE AT KROGER THIS WEEK WITH MINI-MIZER COUPONS AND LOW - LOW PRICES!

Mize

YOUR FOOD COST

The Mini-Mizer® Proves The Savings ...Are At Kroger!

Make The Mini-Mizer Test. Total up your shopping list at Kroger then do the same at any other supermarket. We expect Kroger to save you money.

Chicken, Shrimp, Beef, Pepper Steak
CHUN KING CHOW MEIN
2-Lb 10-Oz Can
99¢

Chun King
Soy Sauce
10-Oz Wt Btl
39¢

Scotties
FACIAL TISSUE
200-Ct Pkg
44¢

Stock Up For The Holidays
MIXED NUTS
3 Lb Bag
$1.98
Limit 3 With Coupon & $5 Additional Purchase

Chun King
CHOW MEIN NOODLES
3 5-Oz Wt Cans **$1**

Clover Valley
MARGARINE
1-Lb Pkg
38¢

Pillsbury
Wiener Wraps
4-Oz Pkg
22¢

EMPEROR
RED GRAPES
3 Lbs **$1**

Refrigerated
Kroger Cookies 1-Lb Roll **79¢**
Chocolate Chip - Sugar - Peanut Butter

Daffy Down Disposable
DAYTIME DIAPERS 30-Ct Pkg **$1.29**

Kitchen Tested
Gold Medal Flour 25 Lb Bag **$3.38**

Golden
Ripe Bananas
5 Lbs **$1**

Purple Top
Fresh Turnips
Lb **18¢**

California
Romaine Lettuce
Head **28¢**

Kroger
APPLESAUCE
1-Lb 9-Oz Jar
36¢

Kroger
Purple Plums
1-Lb 13-Oz Wt Can
44¢

Hunt's
FRUIT COCKTAIL
15-Oz Wt Can
36¢

Brook's
Chili Hot Beans
1-Lb 15-Oz Can
54¢

Vine Ripe
TOMATOES
Lb **38¢**

Everfresh Frozen
GLAZED DONUTS
12-Ct Pkg
88¢

Morton
Fried Chicken
2-Lb Pkg
$1.66

CHIFFON LITE SPREAD
1-Lb Pkg Quarters
38¢

Fresh Orchard Grove
Orange Juice
½-Gal Jug
59¢

Fresh Florida
Green Avocados
3 For **$1**

U.S. No. 1 Sweet Mild
WHITE ONIONS
2 Lb Bag
59¢

Low In Calories
Fresh Eggplant
Each
28¢

Breast O Chicken
9¼-Oz Wt Can 75¢
Breast O Chicken Chunk Tuna
6½-Oz Wt Can **49¢**

Scouring
Brillo Soap Pads
10-Ct Pkg **29¢**

Creamy Or Chunky
Skippy Peanut Butter
1-Lb 2-Oz Jar **79¢**

Contadina
Tomato Paste
12-Oz Wt Can **44¢**

Washington
ANJOU PEARS
Lb **28¢**

MIZER COUPONS AND LOW - LOW PRICES!

Kroger People's Choice U.S. GOV'T GRADED CHOICE BE

USDA CHOICE

U.S. Gov't Graded Choice Beef
Chuck Blade Cut
CHUCK ROAST
Lb **69¢**

Lean Beef Stew
$ 1.59 Lb

Kroger

Holly Farms
Gov't Inspected For Wholesomeness
INSPECTED BY U.S. DEPARTMENT OF AGRICULTURE P-1
USDA A GRADE
MIXED FRYER PARTS
Lb **48¢**

Holly Farms Fryer Legs Or Thighs
Lb **98¢**

Holly Farms Pick Of The Chick
Lb $ 1.08

USDA CHOICE
U.S. Gov't Graded Choice Beef Chuck
BONELESS CHUCK ROAST
$ 1.09 Lb

Kroger People's Choice U.S. GOV'T GRADED CHOICE BEEF

U.S. Gov't Graded Choice Beef Chuck
Chuck Steak ..... Lb **89¢**

USDA CHOICE
U.S. Gov't Graded Choice Beef Chuck
ARM POT ROAST
Lb **99¢**

U.S. Gov't Graded Choice
Cube Steak ..... Lb $ 1.78

2 KINDS OF BEEF AT KROGER

Kroger People's Choice U.S. GOV'T GRADED CHOICE BEEF — USDA CHOICE

Kroger Tender-Lean Thrifty Beef — USDA GOOD

BOTH ARE
1. U.S. GOV'T INSPECTED
2. U.S. GOV'T GRADED
3. GUARANTEED
FOR TOTAL SATISFACTION OR YOUR MONEY BACK

Budget Stretchers

Kwik Krisp Or Peschke 12-Oz Wt Pkg
Sliced Bacon ..... $ 1.39

Kroger
Chunk Bologna ..... Lb 77¢

Herrud Reg Or Thick
Sliced Bologna .... Lb $ 1.08

Herrud Or Great Lakes Round
Boneless Ham ..... Lb $ 1.88
Water Added

Tennessee Blackwell Pork
Breakfast Treat ..... Lb 98¢

Herrud Water Added Whole
Semi-Boneless Ham .. Lb $ 1.38

Lean - Fresh
WHOLE PORK LOIN
$ 1.28 Lb
SLICED FREE!

Cod-Turbot Fillets Or
Ocean Perch
Lb **98¢**

Shank Portion
SMOKED HAM
Lb **88¢**
Water Added

Peschke Bulk
Ring Bologna
Lb **99¢**

Mr. Boston
Haddock Fillets
12-Oz Wt Pkg **59¢**

Kroger Chunk
Liver Sausage
Lb **58¢**

USDA GOOD
U.S. Gov't Graded Good Thrifty Beef Round
ROUND STEAK
$ 1.68 Lb

U.S. Gov't Graded Good Thrifty Beef Loin
Sirloin Steak ..... Lb $ 1.78

U.S. Gov't Graded Good Thrifty Beef Loin
T-Bone Steak ..... Lb $ 1.98

Beef & Hydrated Soya Flour Mix
Kroger Burger Pro Lb **58¢**

Serve & Save
FISH STICKS Or Portions
2 Lb Pkg **99¢**

Country Style
SLICED BACON
$ 1.59 1-Lb

Kroger People's Choice U.S. GOV'T GRADED CHOICE BEEF

USDA CHOICE

U.S. Gov't Graded Choice Beef
Chuck Blade Cut
CHUCK ROAST
Lb

Lean Beef Stew
$1.59 Lb

Kroger

INSPECTED U.S. DEPARTMENT OF AGRICULTURE P-1

Holly Farms

USDA A GRADE

Gov't Inspected For Wholesomeness
MIXED FRYER PARTS
Lb

USDA CHOICE
U.S. Gov't Graded Choice Beef Chuck
BONELESS CHUCK ROAST
$1.09 Lb

U.S. Gov't Graded Choice Beef Chuck
Chuck Steak ..... Lb 89¢

USDA CHOICE
U.S. Gov't Graded Choice Beef Chuck
ARM POT ROAST
Lb 99¢

U.S. Gov't Graded Choice
Cube Steak ..... Lb $1.78

2 KINDS OF BEEF AT KROGER

Kroger People's Choice U.S. GOV'T GRADED CHOICE BEEF — USDA CHOICE

Kroger Thrifty — USDA GOOD

BOTH ARE
1. U.S. GOV'T INSPECTED
2. U.S. GOV'T GRADED
3. GUARANTEED
FOR TOTAL SATISFACTION OR YOUR MONEY BACK

USDA GOOD
U.S. Gov't Graded Good Thrifty Beef Round
ROUND STEAK
$1.68 Lb

U.S. Gov't Graded Good Thrifty Beef Loin
Sirloin Steak ..... Lb $1.78

U.S. Gov't Graded Good Thrifty Beef Loin
T-Bone Steak ..... Lb $1.98

Beef & Hydrated Soya Flour Mix
Kroger Burger Pro Lb 58¢

Holly Farms
Fryer Legs Or Thighs
Lb 98¢

Holly Farms
Pick Of The Chick
Lb $1.08

Budget Stretchers

Kwik Krisp Or Peschke 12-Oz Wt Pkg
Sliced Bacon $1.39

Kroger
Chunk Bologna ..... Lb 77¢

Herrud Reg Or Thick
Sliced Bologna ..... Lb $1.08

Herrud Or Great Lakes Round
Boneless Ham ..... Lb $1.88
Water Added

Tennessee Blackwell Pork
Breakfast Treat ..... Lb 98¢

Herrud Water Added Whole
Semi-Boneless Ham Lb $1.38

Lean · Fresh
WHOLE PORK LOIN
Lb
SLICED FREE!

Cod-Turbot Fillets Or
Ocean Perch
Lb 98¢

Shank Portion
SMOKED HAM
Lb
Water Added

Peschke Bulk
Ring Bologna
Lb 99¢

Mr. Boston
Haddock Fillets
12-Oz Wt Pkg 59¢

Kroger Chunk
Liver Sausage
Lb 58¢

Serve & Save
FISH STICKS
Or Portions
Lb Pkg

Country Style
SLICED BACON
Lb

Osco Has The Gifts You're Looking For!

Get in the spirit of **Christmas**

Shop Early ... Use our convenient **LAYAWAY PLAN**

A small deposit will hold your selections until you are ready to pick them up.

And there's no extra charge!

OSCO Drug

STORE HOURS
9 to 10
WEEKDAYS
10 to 10
SUNDAYS

OSCO Drug

SCHAPER
SUPER TOE
Watch him give a MightyKick that'll send the ball over the goal post for winning points!

Osco Reg. 7.61
$4.83

HASBRO
ATOMATIC MAN
AGES 4-12
Faster and more powerful than any man! Atomic limbs simulate intricate wiring and power devices. Includes trunks. Jacket, helicopter.
Regular 6.29
$3.94

MATTEL
BARBIE FRIENDSHIP
A SPECIAL BUY!
Reg. 13.88
limit one!
6.99

PACK OF 12
STICK-ON BOWS
Reg. 39c
19¢
limit 4

RIVAL
CROCK POT
Slow Cooker
Reg. 18.88
Now Only:
$13.49

CHRISTMAS GIFT WRAP
Roll - Foil
20 sq. ft.
Reg. 1.59
99¢

6 FOOT DOUGLAS FIR XMAS TREE
Short needles!
Reg. 28.88
19.88
While 24 last!

SAVE ON PRESCRIPTIONS AT OSCO!

Osco Has The Gifts You're Looking For!

Get in the spirit of Christmas

Shop Early — Use our convenient LAYAWAY PLAN

A small deposit will hold your selections until you are ready to pick them up.

And there's no extra charge!

OSCO Drug

STORE HOURS
9 to 10 WEEKDAYS
10 to 10 SUNDAYS

SCHAPER
SUPER TOE
Watch him give a MightyKick that'll send the ball over the goal post for winning points!
Osco Reg. 7.61
$4.83

HASBRO
ATOMATIC MAN
AGES 4-12
Faster and more powerful than any most Atomic Banks simulate intricate wiring and power devices. Includes trunks, jacket, helicopter.
Regular 6.29
$3.94

MATTEL
BARBIE FRIENDSHIP
A SPECIAL BUY!
Reg. 13.88
limit one!
6.99

PACK OF 12
STICK-ON BOWS
Reg. 39c
19¢
limit 4

RIVAL
CROCK POT
Slow Cooker
Reg. 18.88
Now Only:
$13.49

CHRISTMAS GIFT WRAP
Roll - Foil
20 sq. ft.
Reg. 1.59
99¢

6 FOOT DOUGLAS FIR XMAS TREE
Short needles!
Reg. 28.88
19.88
While 24 last!

SAVE ON PRESCRIPTIONS AT OSCO!

OSCO Drug

Enchant Her With A Gift Of Fragrance !

JOVAN
Musk Oil Cologne Concentrate
It's the fragrance rage. 2 ounce spray mist.
$6

JOVAN
Musk Oil Perfume
1/3 ounce **$6**

Jontue Gift Set
A new, irresistible fragrance. This attractive gift set has 2½ ounce cologne and ¾ ounce cologne spray.
Osco Reg. **7.50**

DANA
Tabu Gift Set
It's a fragrance experience. 3 ounce spray cologne and 4 ounce dusting powder.
$8

JOVAN
Eau De Cologne
2.25 ounce spray
A blend of the finest flowers.
7.50

Chantilly Eau de Toilette Spray Mist
2.5 ounce
If she loves a feminine fragrance, she'll love Chantilly.
$6

ARRID EXTRA DRY Anti-Perspirant
5 Oz. Reg. $1.09
69c

VICKS
FORMULA 44 COUGH SYRUP

8 Oz. Reg.
1.79

ST. JOSEPH'S
CHILDRENS' ASPIRIN

Bottle of 36 Reg. 41¢
4 for $1.00

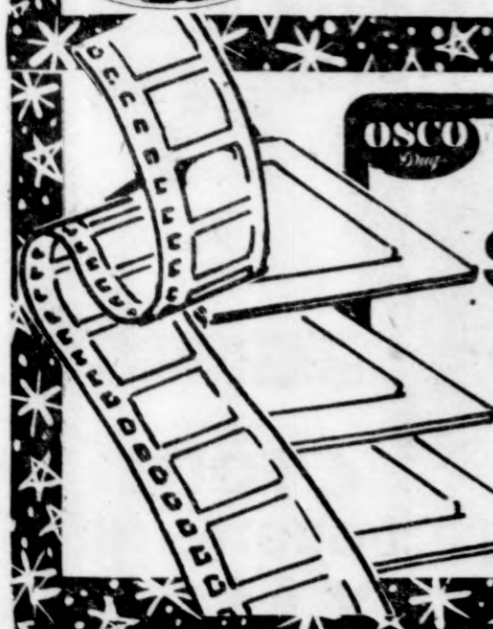

OSCO Drug Coupon Good Thru Dec. 7th
Movie and Slide Processing
20 exposure roll of Kodachrome, Ektachrome, GAF/Chrome, 8 mm. or Super 8 mm. film processed for only **1.19** With This Coupon
030
OSCO Drug
LIMIT ONE COUPON PER CUSTOMER

LAP TRAY

While 60 Last
88¢ Reg. 1.29

SNOW SHOVEL
Teflon Coated For Easy Shoveling
Reg. 5.49
3.99

FURNACE FILTERS

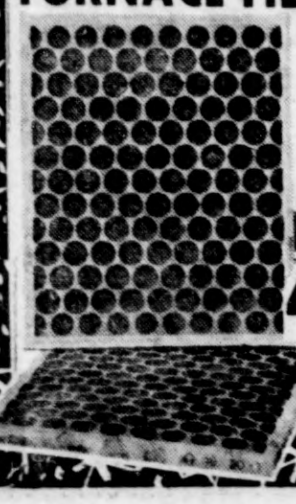

20x25
20x20
16x25
16x20
REG. 69c
49¢

AIR CONDITIONER COVERS

18x27x25
Reg. 1.98
$1.19
While 72 last!

VINYL RUNNER
THICK GAUGE - HEAVY DUTY

59¢ Per Foot Reg. 99c Per Foot

CE SCRAPER
With brush small size
29¢

Reg. 69¢

OSCO Drug

Enchant Her With A Gift Of Fragrance!

JOVAN
Musk Oil Cologne Concentrate
It's the fragrance rage. 2 ounce spray mist.
$6

JOVAN
Musk Oil Perfume
1/3 ounce $6

Jontue Gift Set
A new, irresistible fragrance. This attractive gift set has 2½ ounce cologne and ¾ ounce cologne spray.
Osco Reg. 7.50

DANA
Tabu Gift Set
It's a fragrance experience. 3 ounce spray cologne and 4 ounce dusting powder.
$8

JOVAN
Eau De Cologne
2.25 ounce spray
A blend of the finest flowers. 7.50

Chantilly Eau de Toilette Spray Mist
2.5 ounce
If she loves a feminine fragrance, she'll love Chantilly
$6

ARRID EXTRA DRY Anti-Perspirant
5 Oz. Reg. $1.09
69¢

VICKS FORMULA 44 COUGH SYRUP
8 Oz. Reg.
1.79

ST. JOSEPH'S CHILDRENS' ASPIRIN
Bottle of 36
Reg. 41¢
4 for $1.00

OSCO Coupon Good Thru Dec. 7th
Movie and Slide Processing
20 exposure roll of Kodachrome, Ektachrome, GAF/Chrome, 8 mm. or Super 8 mm. film processed for only.
1.19 With This Coupon
030
LIMIT ONE COUPON PER CUSTOMER

LAP TRAY
While 60 Last
88¢ Reg. 1.29

SNOW SHOVEL
Teflon Coated For Easy Shoveling
Reg. 5.49
3.99

FURNACE FILTERS
20x25
20x20
16x25
16x20
REG. 69¢
49¢

AIR CONDITIONER COVERS
18x27x25
Reg. 1.98
$1.19
While 72 Last

VINYL RUNNER
THICK GAUGE - HEAVY DUTY
59¢ Per Foot Reg. 99¢ Per Foot

CE SCRAPER
With brush small size
29¢
Reg. 69¢

Just For Him!

OSCO Drug

Monsieur Jōvan is here.
Pick up his scent today.

After shave/cologne 4 oz. $7.50
Cologne spray 3.25 oz. $7.50
Gift Set (4 oz. aftershave/cologne, 7 oz. soap on a rope) - $10.00

STORE HOURS:
9 to 10 WEEKDAYS
10 TO 10 SUNDAYS

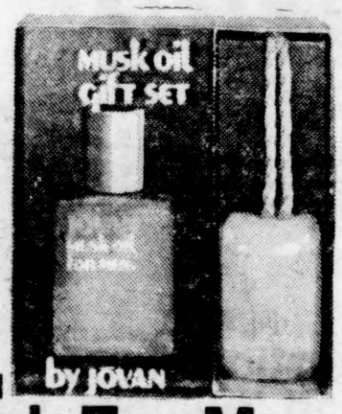

JOVAN
Musk For Men Gift Set
4 ounce after shave/cologne; 7 ounce soap-on-a-rope.
8.50

Faberge Brut Gift Set
Give him a fragrant morning wake-up. 1.5 ounce Brut Jr. lotion and 8 ounce soap-on-a-rope. A $7 value.
6.50

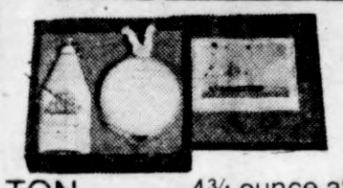

SHULTON
Old Spice Gift Set
4¾ ounce after shave and soap-on-a-rope
Osco Reg. $4.50
$3.99

SHULTON
Old Spice Travel Kit
2¼ ounce after shave. 2.5 ounce stick deodorant.
Osco Reg. $2.75
$1.99

PRESTONE
ENGINE STARTING FLUID
Reg. 1.19
89c

RADIATOR FLUSH
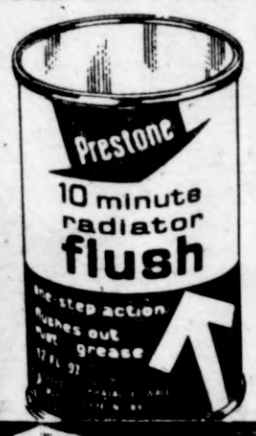

BY PRESTONE
10 Minute
12 oz. Reg. 69c
49c

PRESTONE DE-ICER
With scraper top
Reg. 1.42
$1.19
Limit 1

HEET
GAS LINE ANTIFREEZE
12 Oz. Reg. 49c
3 for $1.00

6 AMP BATTERY CHARGER
6 or 12 Volt - Charge completely overnight
Reg. 23.99
$14.88

ONE POUND
BIRDSEED BELL
Reg. 79c
59¢

WILD BIRD SEED

5 POUNDS
Reg. 1.19
69c

PLASTIC
BIRD FEEDER

Reg. 3.79
$2.99

Just For Him!

Monsieur Jōvan is here.
Pick up his scent today.

OSCO Drug

After shave/cologne 4 oz. $7.50
Cologne spray 3.25 oz. $7.50
Gift Set (4 oz. aftershave/cologne, 7 oz. soap on a rope) - $10.00

STORE HOURS:
9 to 10 WEEKDAYS
10 TO 10 SUNDAYS

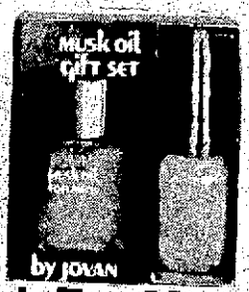

JOVAN
Musk For Men Gift Set
4 ounce after shave/cologne, 7 ounce soap-on-a-rope.
8.50

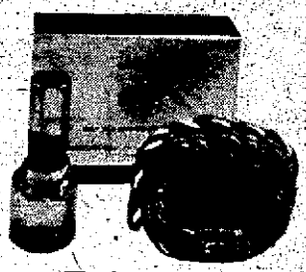

Faberge Brut Gift Set
Give him a fragrant morning wake-up. 1.5 ounce Brut Jr. lotion and 8 ounce soap-on-a-rope. A $7 value.
6.50

SHULTON
Old Spice Gift Set
4¾ ounce after shave and soap-on-a-rope
Osco Reg. $4.50 **$3.99**

SHULTON
Old Spice Travel Kit
2¼ ounce after shave, 2.5 ounce stick deodorant.
Osco Reg. $2.75 **$1.99**

PRESTONE
ENGINE STARTING FLUID
Reg. 1.19 **89c**

RADIATOR FLUSH
BY PRESTONE
10 Minute
12 oz. Reg. 69c
49c

PRESTONE DE-ICER
With scraper top
Reg. 1.42 **$1.19**
Limit 1

HEET
GAS LINE ANTIFREEZE
12 Oz. Reg. 49c
3 for $1.00

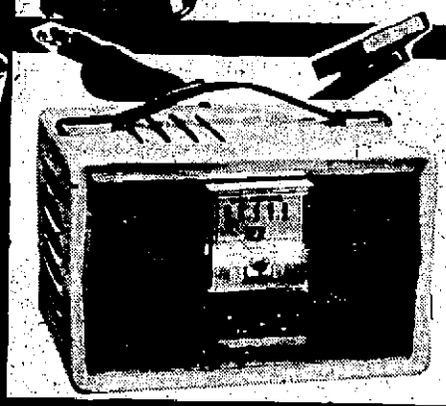

6 AMP BATTERY CHARGER
6 or 12 Volt - Charge completely overnight
Reg. 23.99 **$14.88**

ONE POUND
BIRDSEED BELL
Reg. 79c
59¢

WILD BIRD SEED
5 POUNDS
Reg. 1.19
69c

PLASTIC
BIRD FEEDER

Reg. 3.79
$2.99

OSCO Drug

Toys and

PLACO
Plastic Helmet and Bullhorn
Hat fits all sizes. Bullhorn amplifies voice without batteries.
Reg. $3.66
$2.89

FLYING MODEL
HELICOPTER
You control it!
Reg. $4.44
Similar to picture
$3.49

PARKER BROS.
LOST GOLD GAME
Reg. $7.89
$5.99

STORY PUZZL

FISHER PRICE
BOUNCING BUGGY
Reg. $2.99
While 60 last!
$1.99

CAGE BINGO
HASBRO
Reg. 7.44
$4.99

OLD GO

WEEBLES
PLAYGROUND SET
4 Weebles, teeter-totter, carosel, swings and slide!
(ages 2-6)
Reg. $5.64
$3.99

ADVERTISED ON TV
SEE-IT-POP
CORN POPPER
Reg. 10.88
$6.79
While 60 last!

MILTON-BRADLEY
VEGAS GAME
Reg. 7.36
$4.99

1, PAINT B S

TOMY
FREDDIE PHONE
A phone and Savings bank that talks a blue streak! No batteries required.
Reg. $6.29
$4.99

Coleco
THICK
SHAKE MAKER
Reg. 9.49
$7.99

HOLSTER SET
2-GUN CAPS
Reg. $3.81
$2.99

JAC THE

WE POST PRESCRIPTION PRICES!

OSCO Drug

Toys and GAMES

PRICES EFFECTIVE MONDAY THRU SUNDAY

OSCO Drug

PLACO
Plastic Helmet and Bullhorn
Hat fits all sizes. Bullhorn amplifies voice without batteries.
Reg. $3.44
$2.89

FLYING MODEL
HELICOPTER
You control it!
Reg. $4.44
Similar to picture
$3.49

PARKER BROS.
LOST GOLD GAME
Reg. $7.89
$5.99

STORY BOOK PUZZLES
4483
MILTON BRADLEY
Reg. 96¢
66¢

LEGO
BUILDING SET
No. 075
Reg. $5.03
$3.99

RAGGEDY ANN
OR ANDY
7" DOLL
Reg. $1.25
89¢

MATTEL BARBIE
SEW MAGIC
SEWING MACHINE
Reg. $10.00
CLOSE-OUT!
$8.88
While 16 last!

FISHER PRICE
BOUNCING BUGGY
Reg. $2.99
While 60 last!
$1.99

CAGE BINGO
HASBRO
Reg. 7.44
$4.99

OLD MAID OR GO FISH
CARD GAMES
Reg. $1.25
88¢

LEGO BUILDING SET
No. 105
Reg. 6.29
$4.99

BARBIE
DOLL CASE
Reg. $4.19
$2.79

WEEBLES
PLAYGROUND SET
4 Weebles, teeter-totter, carousel, swings and slide!
(Ages 2-6)
Reg. $5.44
$3.99

ADVERTISED ON TV
SEE-IT-POP
CORN POPPER
Reg. 10.88
$6.79
While 60 last!

MILTON-BRADLEY
VEGAS GAME
Reg. 7.36
$4.99

1, 2, 3 PAINT BY NUMBER SET
Reg. $1.04
79¢

PARKER BROS.
TUG BOAT GAME
CLOSE-OUT
REG. $7.99
$5.29

FARMER SAYS
MATTEL "SEE AND SAY"
Reg. $8.88
$5.99

GROWING UP
SKIPPER
BY MATTEL
Reg. $6.99
$5.49

BARBIE
OLYMPIC GYMNAST SET
Reg. $6.29
$4.59

TOMY
FREDDIE PHONE
A phone and Savings bank that talks a blue streak! No batteries required.
Reg. $6.29
$4.99

Coleco
THICK
SHAKE MAKER
Reg. 9.49
$7.99

HOLSTER SET
2-GUN CAPS
Reg. $3.81
$2.99

MATTEL
JACK-IN-THE-BOX
Reg. $5.24
$3.49

HARMONICA
ROAD RUNNER
Reg. 87¢
66¢

LORRIE DOLL
BY EUGENE
Reg. $4.09
$2.99

PAY DAY GAME
PARKER BROS.
Reg. $5.59
$4.39

MAGNIFICENT RACE GAME
PARKER BROS.
Reg. $6.99
$5.49

WE POST PRESCRIPTION PRICES! OSCO'S YOUR FAMILY CENTER

GAMES

PRICES EFFECTIVE MONDAY THRU SUNDAY

OSCO Drug

Y BOOK
LES

4483
MILTON BRADLEY
Reg. 96c
66¢

LEGO

BUILDING SET
No. 075
Reg. $5.03
$3.99

RAGGEDY ANN

OR ANDY
7" DOLL
Reg. $1.25
89¢

MATTEL BARBIE
SEW MAGIC
SEWING MACHINE
Reg. $10.00
CLOSE-OUT!
$8.88
While 16 last!

MAID
OR
FISH

CARD GAMES
Reg. $1.25
88¢

LEGO
BUILDING SET
No. 105

Reg. 6.29
$4.99

BARBIE
DOLL
CASE

Reg. $4.19
$2.79

GROWING UP
SKIPPER
BY MATTEL
Reg. $6.17
$5.49

BARBIE
OLYMPIC GYMNAST SET
Reg. $6.29
$4.59

2, 3
Y NUMBER
SET

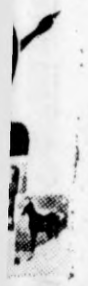

Reg. $1.04
79¢

PARKER BROS.
TUG BOAT GAME
CLOSE-OUT
REG. $7.99
$5.29

FARMER SAYS
MATTEL "SEE AND SAY"

Reg. $8.88
$5.99

PAY DAY
GAME

PARKER BROS.
Reg. $5.59
$4.39

MATTEL
CK-IN-
E-BOX
Reg. $5.24
$3.49

HARMONICA

ROAD RUNNER
Reg. 87¢
66¢

LORRIE

DOLL
BY EUGENE
Reg. $4.09
$2.99

MAGNIFICENT
RACE
GAME

PARKER BROS.
Reg. $6.99
$5.49

OSCO'S YOUR FAMILY CENTER

OSCO Drug

Have a Wonderful Christmas with these fine gifts...

WALKIE TALKIES

Gets up to ¼ mile clear voice range. Morse Code Key.

Reg. $14.99 **$9.99**

Model JI-400

Hankscraft

COOL MIST VAPORIZOR

Delivers steady flow for 12 to 20 hours. 1½ gallon capacity with directional nozzle and output. Regular Model 240

Reg. 14.88 **$11.99**

Model Ec-32

Reg. $12.29

GE CAN OPENER

$9.99

Reg. $79.95

While 4 last.

WESTBEND HUMIDIFIER

Ends Dry Air Discomfort Automatically. Cover 2500 sq. ft.

Model 14053

$49.95

Norelco

Rechargeable Triple Header Shave

A single charge keeps you shaving for up to 2 weeks. 9 close settings.

No. 50VIP Reg. $41.88

$34.95

Model E201-001

Reg. $47.99

GE Home Sentry Smoke Alarm

$39.95

Model 52-531-02

Reg. $17.49

SONAC Denture Cleaning System

$13.99

Model T-128

Reg. $33.99

G.E. 4-Slice Toaster

$25.95

Norelco Flame Fighter

Model HB0911

Reg. $12.99

$9.99

Model M-24

G.E. 3-Speed Hand Mixer

Three speed mixer is light weight with fingertip control. Features beater ejector and balance heel rest.

Reg. $12.29 **$9.99**

OSCO Drug

Have a Wonderful Christmas with these fine gifts...

WALKIE TALKIES

Gets up to ¼ mile clear voice range. Morse Code Key.

Reg. $14.99 **$9.99**

Model JI-400

Hankscraft

COOL MIST VAPORIZOR

Delivers steady flow for 12 to 20 hours. 1½ gallon capacity with directional nozzle and output. Regular Model 240

Reg. 14.88 **$11.99**

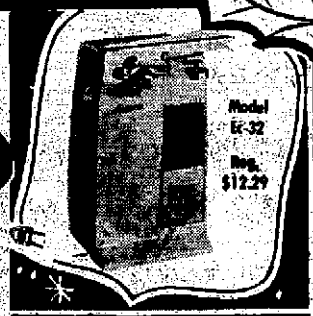

Model EK-32

Reg. $12.29

GE CAN OPENER

$9.99

Reg. $79.95

Model 14033

WESTBEND HUMIDIFIER

While it last.

Ends Dry Air Discomfort Automatically. Cover 2500 sq. ft.

$49.95

Model E201-001

Reg. $47.99

GE Home Sentry Smoke Alarm

$39.95

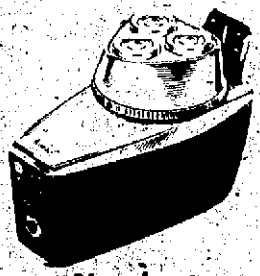

Norelco

Rechargeable Triple Header Shave

A single charge keeps you shaving for up to 2 weeks. 9 dose settings.

No. 50VP Reg. $41.88

$34.95

Model 52-531-02

Reg. $17.49

SONAC Denture Cleaning System

$13.99

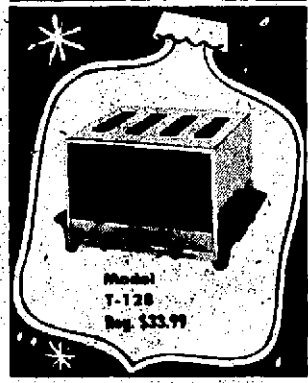

Model T-128

Reg. $33.99

G.E. 4-Slice Toaster

$25.95

Norelco Flame Fighter

Model HB0911

Reg. $12.99

$9.99

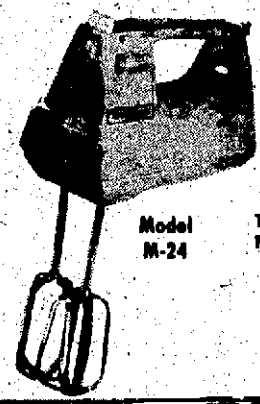

Model M-24

G.E. 3-Speed Hand Mixer

Three speed mixer is light weight with fingertip control. Features beater ejector and balance heel rest.

Reg. $12.29 **$9.99**

We'd Like to Make Your Christmas Merrier...

May We Help You Choose a Gift?

OSCO Drug

PARKER
PIT GAME
$2.49
Reg. $3.45

Kaleidoscope
The Wonder Wheel Keleidoscope. Look through the eye hole, turn the wheel and see the many different, unusual and colorful designs.
99c

TROUBLE
GAME
Reg. $4.62
$3.49

M-B
KOJAK GAME
$4.99
Reg. $7.18

MATTEL
Stunter Set
14 ft. action race track and Flying Colors race car.
$3.47
Reg. $5.66

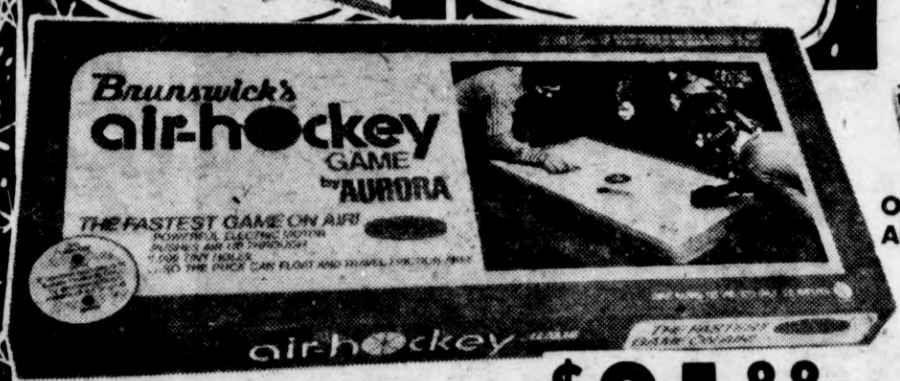

BRUNSWICK
AIR HOCKEY
Reg. 39.99
$31.88

SNOOPY®
BATTERY POWERED **PENCIL SHARPENER**
MAKES DOING HOMEWORK ALMOST FUN!

$5.99
Reg. $7.99

RAGGADY
ANN & ANDY ALARM CLOCK

Wind-up Clock Battery Powered Voices!

$13.95
Reg. $20.98

AURORA
AFX HIGH BANK CHALLENGE SET

COMPLETE WITH 2 CARS, 13'x7" OF TRACK, ELEVATED TRACK AND GRANDSTAND, ROSHIT SPEED CONTROLS.
$19.99
REG. $25.99

AMERICAN
SOCCER GAME

COMPLETE
$24.95
Reg. $41.25

TONKA
GRADER
HOURS OF FUN WITH THIS BIG MOVER!

REG. $6.39
$5.39

TYCO® SPIRIT OF '76
HO SCALE ELECTRIC TRAIN SET

- Lighted "Spirit of '76" Loco
- 4 Colorful Freight Cars
- 36" Circle of Track
- Power Pack with Forward & Reverse

$21.99
Reg. $26.43

We'd Like to Make Your Christmas Merrier...

May We Help You Choose a Gift?

OSCO Drug

PARKER
PIT GAME
Reg. $3.45
$2.49

Kaleidoscope
The Wonder Wheel Kaleidoscope. Look through the eye hole, turn the wheel and see the many different, unusual and colorful designs.
99c

GAME
Reg. $4.62
$3.49

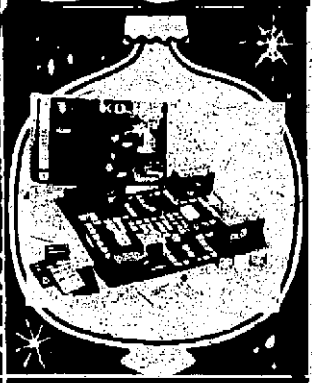

M-B
KOJAK GAME
Reg. $7.18
$4.99

MATTEL
Stunter Set
14 ft. action race track and Flying Colors race car.
Reg. $5.66
$3.47

BRUNSWICK
AIR HOCKEY
Reg. 39.99
$31.88

SNOOPY.
BATTERY POWERED **PENCIL SHARPENER**
MAKES DOING HOMEWORK ALMOST FUN!

Reg. $7.99
$5.99

RAGGADY
ANN & ANDY ALARM CLOCK

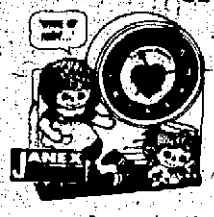

Wind-up Clock Battery Powered Voices!

Reg. $20.98
$13.95

AURORA
AFX HIGH BANK CHALLENGE SET

COMPLETE WITH 2 CARS, 19'x7' OF TRACK, ELEVATED TRACK AND GRANDSTAND, ROSHT SPEED CONTROLS.
REG. $25.99
$19.99

AMERICAN
SOCCER GAME

COMPLETE
Reg. $41.25
$24.95

TONKA
GRADER
HOURS OF FUN WITH THIS BIG MOVER!

REG. $6.39
$5.39

TYCO SPIRIT OF '76
HO SCALE ELECTRIC TRAIN SET

- Lighted "Spirit of '76" Loco
- 4 Colorful Freight Cars
- 36" Circle of Track
- Power Pack with Forward & Reverse

$21.99
Reg. $26.43

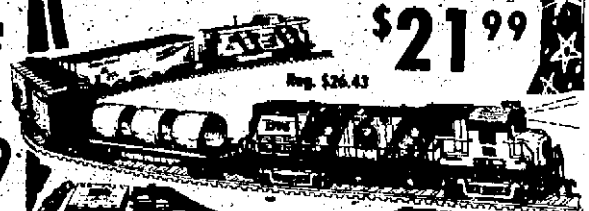

OSCO'S Christmas Story...

For Trees and Gifts that Sparkle...

OSCO Drug

Get in the spirit of Christmas
Shop Early . . . Use our convenient LAYAWAY PLAN
A small deposit will hold your selections until you are ready to pick them up.
And there's no extra charge!

DOUBLE GLO
TINSEL GARLAND
3"x50'
Reg. 1.49
99¢

35 LITE TREE SET
FLASHING OR STEADY BURN
Reg. 1.99
$1.29

BOBE CANDY CANES
PACK OF 60
Reg. 99¢
77¢

PARKER BROS.
SORRY!
GAME
Reg. 4.99
$3.49

BRACH'S CHOCOLATE COVERED CHERRIES
Reg. 1.35
88¢

8 PIECE PUNCH BOWL SET
All glass except ladle.
Reg. 4.99
$2.88

XMAS COOKIE CUTTERS
4 METAL ASSORTED
77¢

AN ALL TIME FAVORITE!
BATTLING TOPS
Reg. $5.49
$3.29

SENSITIVITY RINGS
DELUXE RINGS WITH 7 SHADES - NOT THREE!
COMPARE!
$5.00

PARKER BROS.
NERFOOP
GAME
INDOOR SAFE!
Reg. 2.94
$2.29

SAND ART
GARDEN KIT
EASY AND FUN
Reg. 4.99
$3.89

SANTA SNOW GLOBE
SHAKE FOR SNOWFALL
Reg. 29¢
19¢

½"x800"
ROCKET TAPE
5 for $1.00
Reg. 45¢

NATIVITY SCENE
AUTHENTIC WOOD, FIGURES
Reg. 6.99
$3.39

OWL, MUSHROOM CANDLE MAKING KIT
Reg. $4.39
$2.99

OSCO

WE GUARANTEE WHAT WE SELL!

OSCO'S Christmas Story...

For Trees and Gifts that Sparkle...

OSCO Drug

Get in the spirit of Christmas
Shop Early . . . Use our convenient LAYAWAY PLAN
A small deposit will hold your selections until you are ready to pick them up.
And there's no extra charge!

DOUBLE GLO
TINSEL GARLAND
3"x50'
Reg. 1.49
99¢

35 LITE TREE SET
FLASHING OR STEADY BURN
Reg. 1.99
$1.29

ROSE CANDY CANES
PACK OF 50
Reg. 99¢
77¢

PARKER BROS.
SORRY!
GAME
Reg. 4.77
$3.49

BRACH'S CHOCOLATE COVERED CHERRIES
Reg. 1.35
88¢

8 PIECE PUNCH BOWL SET
All glass except ladle.
Reg. 4.99
$2.88

XMAS COOKIE CUTTERS
4 METAL ASSORTED
77¢

AN ALL TIME FAVORITE!
BATTLING TOPS
Reg. $5.49
$3.29

SENSITIVITY RINGS
DELUXE RINGS WITH 7 SHADES - NOT THREE! COMPARE!
$5.00

PARKER BROS.
NERFOOP
GAME
INDOOR SAFE!
$2.29
Reg. 2.94

SAND ART
GARDEN KIT
EASY AND FUN
Reg. 4.99
$3.89

SANTA
SNOW GLOBE
SHAKE FOR SNOWFALL
19¢
Reg. 29¢

½"x800"
ROCKET TAPE
5 for $1.00
Reg. 45¢

NATIVITY SCENE
AUTHENTIC WOOD FIGURES
Reg. 6.77
$3.39

OWL, MUSHROOM CANDLE MAKING KIT
Reg. $4.39
$2.99

OSCO

WE GUARANTEE WHAT WE SELL!